EPTEMBER 4
WE SELL FOR LESS
...ay for $4.95 Dolls.
...00 for $5.95 Dolls.
...50 for $6.95 Dolls.
...75 for $7.50 Dolls.
...25 for $8.49 Dolls.

Sale Begins at 8:30
...e the Largest ...ll-the-Year ...partment ...Coast.
...w Fall Suits ...that will appeal to ...nomical in matters ...id style will meet ... of the most par... ...wool cheviots and ... tailored—30-inch ...choice of blue or ... pleated.
...c Laces ... Point Gaze, Point ...dallions and inser... ...
...c Laces ...ques, festoons and ... net with Venise, ... white, cream or
...E SELL FOR LESS
...GNE FLAVO... ...LUG ...BACCO
...E HEIGHT... ...GOOD TASTE
...CT crops make ...d tobacco, and ...o makes a fine ...f the finest to ... plug tobacco ...o store. Not ...st.
...rn no act of Parliament ... ...pital punishment, but the ... ...ecutioner has been stayed ... ...disused outhouse. Whenever ... guillotine has been stayed ... ...al is given the death penalty ... ...ssary for the President of ... ... to commute the sentence.
... of the New Townsite of ... ...oran, September 5th, 1907. ... the finest beet sugar factories ... ...ow being built there by the ... ...rporation. ...fits made in other beet-sugar ...ate now. ...excursion train leaves Los ... ...r 8, about 7 p.m. Reduced ... ...r Land and Loan Company, ...ts and lands adjoining ...

Parts Complete—30 Pages

Part One—Telegraph-News Sheet—16 Pages

The Times

LOS ANGELES

MAXIMUM TEMPERATURES: Boston, 70; New York, 80; Washington, 82; Pittsburgh, 70; Cincinnati, 74; Chicago, 72; Kansas City, 78; St. Paul, 62; Jacksonville, 90; LOS ANGELES, 82.

...ty-sixth Year

...R ANNUM, $9.00 | Per Month, 75 Cents, or 2 1-2 Cents a Copy.

THURSDAY MORNING, SEPTEMBER 5, 1907.

On All News Stands, Trains and Streets. | 5 CENTS

THE WEATHER.

BRIEF REPORT.

FORECAST—For Los Angeles and ...ity: Cloudy; light southwest ...

For San Francisco and vicinity: ...; light southwest winds chang... to fresh westerly.

...ises, 6:29; sunset, 6:14; moon ... Friday.

YESTERDAY—Maximum tempera... 82 deg.; minimum, 61 deg. Wind ... a.m., southwesterly; velocity, 3 ... 5 p.m.; southwesterly; veloc... 12 miles. At midnight the tem... was 70 deg.

TODAY—At 2 a.m. the temperature ... 59 deg.

[The complete weather report, in... comparative temperatures, ... be found on page 12, part II.]

POINTS OF THE NEWS

IN TODAY'S ISSUE OF

The Times

INDEX.

...ge Landis is Stubborn.
...ures Taken From Rioters.
...gation Kickers Squelched.
...ish and Moors in Battle.
...s of Middle West News.
...'s Head Mine Strike off.
... Makes His Charges.
... Workers Want to Strike.
... Funds to "Bust" Trust.
... Championship For South.
...ph in New Role.
... Widow Under Guard.
... in Brief; Vital Record.
...d Cry in Ocean Park Feud.
... Women Inconsistent.
... Service: News of Courts.
... New Y.W.C.A. Courses.
... Editorial Page: Pen Points.
... and Topics of Stage.
... Times Scholarship Contest.
... Story: Aladdin of London.
... in Los Angeles Society.
... Angeles County News.
... of the Tehachepi."
... Reports; Financial.
... Realty Transfers.

SYNOPSIS.

CITY. Cry of fraud raised in ... feud over proposed disin... of city, laborers asserting ... are given jobs only on con... that they register....Great Y. ... to have new courses ... building to be completed ... year....S.P.C.A. officers find ... horse tied to post and will ... owner of animal....Federal ... tion that Garcia, the ... is still alive, and as... have abundant evidence ... dead....Women protest ... closed slate at the coming ... conference, and name a ... slate for honors....Stock... of defunct Pacific Stores Syn... Company will probably lose ... investment and may have ... assessment besides....Eight ... farms in this and adjacent ... decide upon straight Rugby ...New bank organized....High... commissioners inspect proposed ... broad boulevard to the ocean. ... it, takes his mother's money ... police a merry chase in his ... to spend it before he is captured. ... commission asks the City ... for $50,000....State Dairy Com... declines to take part in city's ... crusade....Ontario veal pro... complain that new ordinance ... the local market to them. ... with the city chain-gang. ... extreme cruelty and drunken ... at hearing of divorce case. ... Novelty Manufacturing ... dissolved by order of court. ...RN CALIFORNIA. Pasa... ...tive makes arrest at end of ... of worthless checks; mer... ...ent terminal rates from rail... Young Putnam of Sawtelle ... fortune by wealthy aunt. ... new postoffice completed in ...Strained relations over ... railroad and Long ...Santa Monica May... ...newer ordinance....Venice ... given to bath-house. ... Park disincorporation ...Big surprise for rail... Hollywood franchise....Santa ... over good roads. ... rate mounts up....San Ber... Mayor lays iron hand on wa... ...Romance of forty-five ... in Santa Ana. ... of Fullerton object to rail... ...G.A.R. campfires blaze ... Huntington Beach....New ... for Sherman Institute....San ... railroad work. ...SLOPE. Costly miners' ... Angels Head ends happily in ... work at old scale. ...rriman makes stirring address ... and irrigation before Na... Irrigation Congress at Sacra... Members of general Strike ... in San Francisco appear in ... show cause why they should ... enjoined from picketing, boy... ...Over one hundred acres ... timber land swept by fire ... City....Arizona hail, sleet ... storm ruins several ranches ... much other damage....Sena... ...Borah and other prominent ... and Wisconsin are served ... charging conspiracy ... government in timber land ...Companion of union picket in ... accused of murder, ... and damaging testi... ...saw Tarney fire at vic... ...Valley "kickers" have ... by National Irrigation ...Louis Glass, sentenced to ... imprisonment for bribery of ... Supervisor, hears sen... ...King of Annam abdi... ...of his 5-year-old son. ... son is thrown from ... but not hurt....Serious ... Japan and China ap... ...France is shocked ... fighting of Monday and ... at Casa Blanca; ground is ... Moslems dead and a num... ...are killed or wounded.

GOVERNMENT EMBARRASSED.

STUBBORN IS LANDIS

Strictly Opposed to Immunity Bath.

Is Bent on Prosecuting the Alton for Granting Oil Rebates.

Bonaparte Said to Be Just as Determined Not to Punish Road.

Break Between Department of Justice and Judiciary May Result.

[BY DIRECT WIRE TO THE TIMES.]

CHICAGO, Sept. 4.—[Exclusive Dispatch.] The Chicago and Alton Railway "immunity bath" episode, interest in which was quickened into a sensation by the action of the government yesterday in asking Judge Landis for three weeks' further delay in the decision whether to grant or deny immunity to the railway, was the subject of animated discussion today and men in touch with the situation advanced theories and hypotheses in explanation of every phase of the Bonaparte-Landis-Sims puzzle.

Men "on the inside" both here and in Washington, admitted that the granting of the three weeks' recess of the special Alton grand jury has precipitated a crisis of moment, the result of which is hard to foretell.

The belief is general among Washington government attaches that Judge Landis is bent on prosecuting the Alton despite the promise of immunity claimed to have been given by the Department of Justice.

DELICATE SITUATION.

It is intimated that the outcome of the delicate situation may result in serious embarrassment to some government official and may cause a break between the United States Judiciary and the Department of Justice.

Among men cognizant of the facts in the case it is said to be apparent that Atty-Gen. Bonaparte is determined to carry out the pledge of the government not to prosecute the Alton road for rebating in pursuance of an arrangement entered into with the road by former Dist.-Atty. Morrison on behalf of the government and sanctioned, it is said, by former Atty.-Gen. Moody, now a Supreme Court Justice.

Equally apparent, it is said, is the attitude of Dist.-Atty. Sims, whose words have given the impression in certain quarters that he is not disposed to think that the Alton has any immunity "coming to it."

BONAPARTE EXPLAINS HIS POSITION.

[BY THE ASSOCIATED PRESS—P.M.]

LENOX (Mass.) Sept. 4.—Atty.-Gen. Charles J. Bonaparte tonight issued a statement regarding the Standard Oil case in the Illinois court. The Attorney-General's statement follows:

"On August 14, Judge Landis asked in substance, that the Department of Justice consider portions of the transcript of testimony in the case of the United States against the Standard Oil Company of Indiana, in order to determine whether the Chicago and Alton Railroad Company, its officers and employés were entitled to the benefits of an agreement assuring it and them of immunity against criminal prosecution in connection with the granting of certain rebates to the Standard Oil Company.

"The department, in compliance with the desire of Judge Landis, examined the above-mentioned records and carefully investigated the entire subject, and as a result of such investigation, the Attorney-General on August 29, wrote to Edwin W. Sims, United States attorney at Chicago, informing him in substance, that the agreement was shown to have been made in June or July, 1906, by T. B. Morrison, Mr. Sims's predecessor in office; that Mr. Morrison's action appears to have been duly authorized at the time by the department; that in the opinion of the department the arrangement had greatly facilitated the indictment and conviction of the Standard Oil Company, and that while certain portions of the evidence might be fairly open to unfavorable comment, the department regards the government as bound in good faith, and also as a matter of public policy, to give effect to the agreement.

"Mr. Sims was instructed to read this letter when the grand jury reconvened on September 3, and to take such further steps to the foregoing end as might seem to the court and to himself appropriate in the premises.

"The department learns that Mr. Sims did not comply with these instructions by reason of his having had called to his attention very recently certain new, and in his judgment, material facts which he thought should be submitted to the department for its further consideration before its conclusion should be finally announced. For this purpose he asked and was granted by the court a delay of three weeks.

WOMEN LEAD RIOTERS.

Twenty Wounded in Street Fighting Caused by Antwerp Dock Workers' Strike.

[BY THE ASSOCIATED PRESS—P.M.]

ANTWERP, Sept. 4.—The militia controlled the situation here today, though the rioters attacked a number of freight cars in which strike-breakers were riding.

About three thousand of the locked-out dock laborers, porters and men in similar trades who struck in sympathy with the locked-out laborers held a meeting during the day, and adopted a resolution setting forth that they were not responsible for yesterday's disorders. Twenty rioters were wounded last night by the sabers or revolvers of the police.

The men who took part in the recent disorders here have largely been led by women.

"TOOLS" TAKEN FROM SAN FRANCISCO RIOTERS.

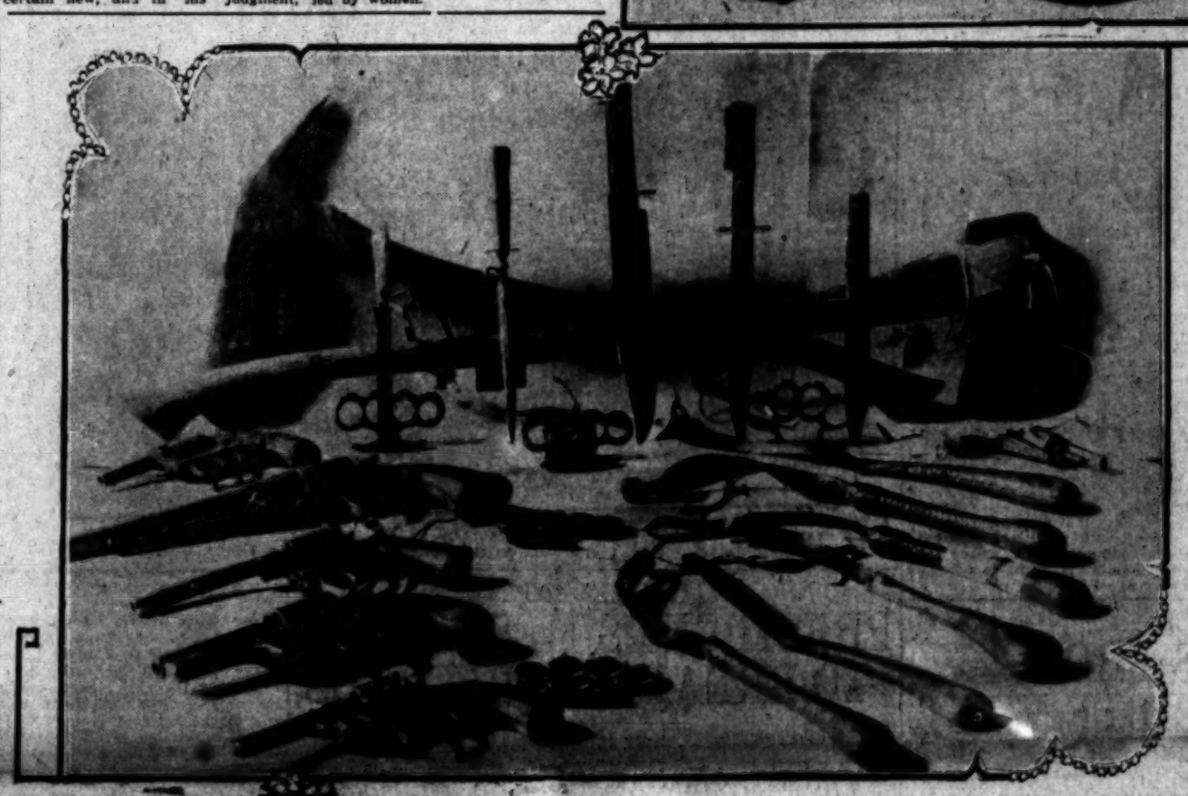

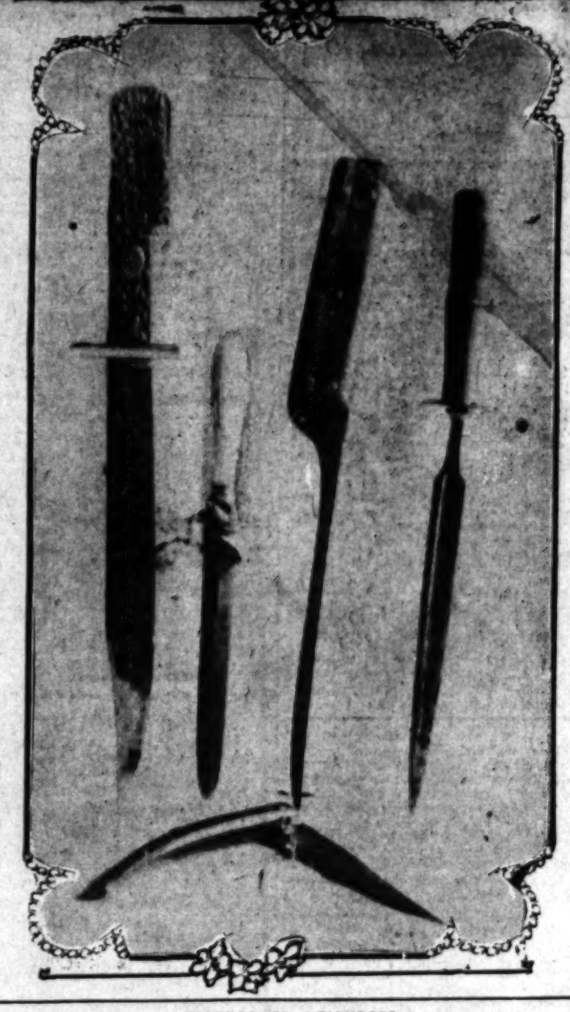

The above are photographs taken for The Times of the collection of murderous weapons stripped from the San Francisco rioters on Labor Day. They include knives, guns, stilettos, slung-shots, brass knuckles, axes, daggets, etc. The long, slender knives were taken from members of the Longshoremen's Union. The axes were stolen by labor-union thieves.

BULLS RAID WHEAT PIT.

Prices Jump Two Cents With Grand Pyrotechnic Display.

[BY DIRECT WIRE TO THE TIMES.]

CHICAGO, Sept. 4.—[Exclusive Dispatch.] Pyrotechnics in the wheat market today approached those set off when the market whizzed over the dollar mark last May. Great strength in continental markets, insistent claims of frost damage in the Canadian wheat country and talk that recent export sales have been much larger than the total made public, started the market up and tips on the monthly report of B. W. Snow added the last touch which makes a big bull market.

Prices soared over 2 cents above yesterday's close for the active deliveries and the advance landed December well over the even $1, that month touching $1.01¼. May reached $1.07¼. There was an enormous trade and shorts were in a panic.

SCORNED BY NEIGHBORS.

ARTIST EARLE MOBBED BY FELLOW CITIZENS.

[BY DIRECT WIRE TO THE TIMES.]

NEW YORK, Sept. 4.—[Exclusive Dispatch.] Ferdinand Pinney Earle, the artist who persuaded his wife to return to Paris to get a divorce from him in order that he might wed his "affinity," was mobbed by 500 fellow-citizens when he returned to Monroe, N. Y., his summer home, this evening, after seeing his wife and 2-year-old son off on the Rhyndam, for Europe.

"There he is," the waiting mob cried. "Get a rope, hang him." "Where is the woman?" others cried. "Let me pull out his whiskers," shrilled a woman's voice.

"Where is my carriage?" Earle asked the reporters, to whom he had talked on the Rhyndam. "I am not afraid of this crowd."

Earle pushed his way through the yelling throng apparently without fear. Once more the cries of "hang him" arose and some one sprang at the horse's head and checked it.

Immediately a dozen others seized the carriage wheels and overturned the vehicle. Earle was thrown into the muddy street. He lost his hat but he clung to the whip.

The crowd pressed onto him but he sprang to his feet and began to swing

(Continued on Thirteenth Page.)

LABOR DAY MURDER.

SAYS HE SAW TANSEY FIRE AT M'CARTNEY.

Companion of Union Picket Charged With Murder Strengthens State's Case—Tried to Dissuade Accused from Violence.

[BY DIRECT WIRE TO THE TIMES.]

SAN FRANCISCO, Sept. 4.—[Exclusive Dispatch.] Sergt. Layne of the Mission station and Patrolman Mitchell today located the two companions of John J. Tansey, the union carman, charged with the cold-blooded murder of Patrolman McCartney at Twenty-fourth and Folsom streets, Tuesday morning. These two are George Bell, now a bartender in Conrad's saloon at Twenty-fourth street and San Bruno avenue, and formerly a union carman, and Ralph Williams, a picket of the union carmen, detailed in the Mission.

Williams, according to the police, has hindered them in the case by telling all kinds of false tales, as to his movements on the night of the murder, but Bell has told a story, which, with the testimony of Patrolman Mitchell, into whose arms the dying McCartney fell, after the fatal shot, materially strengthens the case against Tansey. He made a full statement of the affair to Capt. Colby. He said:

"Tansey, Williams and I turned into Twenty-fourth street from Mission street, probably about 3 o'clock in the morning. We had been drinking at several saloons on Mission street, and were pretty well under the influence of liquor.

"There was some shouting and disturbance, and Policemen McCartney and Mitchell came down where we were and remonstrated with us, and told us to go home. We all walked down Twenty-fourth street, and at Folsom street, Williams left us. Tansey and I then went as far as Bryant street.

"All the time Tansey was talking about the way the officers had told us to move on. He was angry, and said they had no right, in a free country, to order us about that way, and finally said he was going back and see about it.

SAW TANSEY SHOOT.

"I argued with him and tried to persuade him not to notice it, as we had been creating a disturbance. But Tansey would not listen to me and insisted on going back. I followed him to Folsom street. He began talking in a loud tone and the two policemen crossed over the street toward us. Suddenly I saw Tansey's arm fly up, and immediately after heard three reports and saw the flashes. Then Policeman McCartney fell.

"Tansey started to run toward Bryant street and I followed. He went toward Twenty-fifth street, but I climbed over a fence and went home. Williams was not with us at the time of the shooting, and, therefore, would know nothing about it."

It was learned by the police that Tansey and Bell belonged to a company of fourteen pickets under command of J. M. Swope. These men are detailed by the Carmens' Union to cover the Mission district.

Tansey was arraigned this morning before Police Judge Conlon. After the reading of the complaint, the prisoner announced that Attorney E. E. Kirk, legal representative of the Union Defense League, would look after his interests in court and declared that he would be ready to proceed at any time.

TROUBLE-BREEDERS HALED INTO COURT.

[BY DIRECT WIRE TO THE TIMES.]

SAN FRANCISCO, Sept. 4.—[Exclusive Dispatch.] Richard Cornelius, O. A. Tveitmoe, J. H. Bowling and other members of the general strike committee, representing the various labor unions, were in Judge Sturtevant's court today, summoned to show cause why they should not be permanently enjoined from picketing, boycotting and declaring unfair the saloon of James H. Aver at No. 1201 Kentucky street, which had been put under the ban by the unions because a former employé of Aver had been seen riding on a street car.

The day was devoted to efforts on the part of Attorney Bush Finnell, representing Aver to produce testimony showing that the Carmen's Union, the Labor Council, the Building Trades Council and their officers, were unlawful combinations, conspiring to restrain a legitimate business.

PICKETS RELUCTANT.

After Frank Alspaugh, a meat cutter and Miss Twohig, a book-keeper for Gustav Knorr, a butcher in the Potrero, had testified in support of Aver's claim that the persecutions of the unions had gone to the extent of warning his butcher to do no more business with him, John Diveney, cap-

(Continued on Third Page.)

IRRIGATION CONGRESS.

SQUELCH KICKERS.

Reclamation Service Is Indorsed.

Charges of Owens Valley Malcontents Held to Be Baseless.

Inyo County Grievances Aired in Resolutions Committee.

Bien, Pinchot and Newell Defend Los Angeles Water Scheme.

[BY THE ASSOCIATED PRESS—P.M.]

SACRAMENTO, Sept. 4.—There was a change of scene of the storm center in connection with the National Irrigation Congress today, the ruction being transferred to the Committee on Resolutions, while peace prevailed at the sessions of the main gathering.

The committee was in session the greater part of the day, and the feature of their work was the squelching of the "kickers" from Owens Valley, and the indorsement of the government reclamation and forestry service and the policy of President Roosevelt and the administration in connection with the service.

Another important action was the laying on the table of a resolution introduced by Arthur Briggs of California, providing that the congress ask that the action of the Department of Agriculture in regard to the sulphuring of dried fruits should be modified and rendered less unjust to the producers. Mr. Briggs made an earnest appeal in behalf of the resolution, but it met the same fate accorded it earlier in the morning at the meeting of the California delegates.

OWENS VALLEY KICKERS.

The airing of the alleged grievances of the people of Owens Valley has been awaited with much interest, especially as charges were made against the officials of the Reclamation Service, and particularly J. B. Lippincott, the engineer, who figures so prominently in the water project for Los Angeles.

The resolution introduced by the Inyo county delegation, calling for a Congressional investigation of the charges, was made the special order of business for the afternoon session of the Committee on Resolutions.

There was probably nothing that had as much effect in causing the committee to arrive at the action it took as the statements of City Attorney Matthews of Los Angeles, showing the interests some of the "kickers" had in making complaint.

William G. Dehy, P. W. Forbes, Congressman Smith, Leicester C. Hall and F. G. Tyrell were the principal supporters of the contention of the kickers of Owens Valley.

BURDEN OF COMPLAINT.

The burden of the complaint was that, after the people had given up their water rights and other privileges, the reclamation project had been abandoned in the interest of the city of Los Angeles, and that the rights have not been restored to the people; that it was a violation of the law in allowing the people to lose their filings of water rights, and that it was too late to rectify the matter, as other filings have been made.

It was charged that reclamation officials had gone out of the way to help Los Angeles, and Lippincott was particularly accused of deception, it being alleged that he recommended the reclamation project solely for the benefit of Los Angeles, while acting as engineer for the city.

Congressman Smith held that the Inyo people were not opposed to Los Angeles securing water for domestic or municipal use from Owens Valley, but that they do object to allowing the water to be used for irrigation purposes.

GOVERNMENT'S DEFENSE.

Morris Bien, of the reclamation service, was the first of the government officials to respond to the attacks. He said the records of the reclamation service showed the matter had been properly investigated, and that the members of the California delegation in Congress were fully informed of every step taken. He pointed out that, after the reclamation project in Owens Valley started, the city of Los Angeles desired water.

The California delegation took the subject up with Secretary of the Interior Hitchcock, and later, it went before Congress. The delegation, including Congressman Smith, voted unanimously for the Los Angeles act. This was the enabling act permitting the supplying of the water to Los Angeles.

Bien said the action of the Interior Department was taken on the advice of the Department of Justice.

Gifford Pinchot, Government Forester, and F. H. Newell, director of the reclamation service, characterized the charges as very unfair and without foundation. Pinchot said President Roosevelt, two Secretaries of the Interior and the California representatives in Congress had scrutinized the project thoroughly, and considered it fair and proper.

Mr. Lippincott was present, but did not speak. City Attorney Matthews making his defense. Matthews said that Lippincott, while in the government employ in connection with the Owens Valley reclamation project, knew nothing of the desire of Los Angeles to

(Continued on Fourteenth Page.)

ON THE BARBARY COAST.

GROUND STREWN WITH CORPSES OF MOSLEMS.

Chanting the Koran and Riding Wild Horses, Moorish Fanatics Make Desperate Assaults on Casa Blanca. One Battle Follows Another.

[BY THE ASSOCIATED PRESS—P.M.]

CASA BLANCA, Sept. 4.—About 6000 Moors participated in Monday's fight. The Moors, who were repulsed on all sides, made a most impressive picture, as, garbed fantastically mounted on wild horses and carrying their banners in the front line, they swept down from the hills in splendid formation and charged thunderously to within about 400 yards of the French, who, for a moment, seemed in danger of being overridden.

As they advanced, the Moors chanted verses from the Koran. The regular Algerian troops encountered the first shock of the Moors' assault without yielding a foot from the position they occupied.

Gen. Drude quickly employed his forces to the greatest advantage and the Moors were submitted to a fire of shot and shell which soon left the ground strewn with corpses.

FRENCH OFFICERS KILLED.

Eight Frenchmen were killed and seventeen wounded. The dead include Maj. Prevost, of the First Battalion of the Foreign Legion, and Benizzas, of the Second Battalion of Algerian sharpshooters.

The enemies' losses are described as enormous. The fighting was started by an attack made by the Moors on a French scouting party.

FRANCE SHOCKED BY NATURE OF FIGHTING.

[BY THE ASSOCIATED PRESS—P.M.]

PARIS, Sept. 4.—The news of Monday's sanguinary engagement near Casa Blanca, has shocked as well as surprised France. The fighting demonstrated that the Moroccan situation is steadily growing more serious, and that, although France is constantly victorious, the dogged, fanatical resistance of the Moors, who appear to be mobilizing in large numbers, may necessitate a distinct enlargement of the allied forces in order to bring the fighting to an end.

The fierce assaults of the enemy are believed to be due to France's failure to annihilate the Moors during the early stages of the expedition, a result which France was unable to accomplish on account of the restrictions imposed on her by the Algeciras convention.

M. Reginault, the French Minister at Tangier, left Paris today for Spain, where he will confer with the Spanish officials on the subject of the enlargement of the action and cooperation of Spain and France.

ANOTHER BATTLE TUESDAY.

A dispatch was received during the day from Vice-Admiral Palfbert at Casa Blanca, reporting that a new engagement occurred Tuesday about seven miles south of Casa Blanca.

The French cruiser Gloire participated in the fighting, firing 150 shells at the Moors, who were dispersed and fled to the hills.

This engagement followed a forward movement on the part of the French forces. The admiral added that the other ports of Morocco were quiet.

MULAI HAFIG'S PROPOSITION.

The Libre Parole declares that the Cabinet has considered a proposition made to Gen. Drude, commanding the French forces at Casa Blanca, by Mulai Hafig, that if the signatories of the Algeciras convention recognize Mulai Hafig as Sultan he will undertake to restore order. He asks as a pledge of good faith that the powers permit him to have the arms and ammunition which are detained at Mogador, and says, if his proposition is not accepted, he will preach a holy war.

The Cabinet, the Libre Parole says, has resolved to place the matter before the powers, but at the same time it was decided to send Gen. Drude further reinforcements of artillery and colonial troops from Senegal.

SPANISH FAMILIES FLEEING FROM TANGIER.

[BY THE ASSOCIATED PRESS—P.M.]

CADIZ, Sept. 4.—An officer of the Spanish warship Numancia, now off Tangier, has arrived here. He reports that a number of Spanish families have sought refuge on the vessel, and that alarm reigns at Tangier.

RAISULI ENCAMPED WITH BEN ISTIAN.

[BY THE ASSOCIATED PRESS—P.M.]

TANGIER, Sept. 4.—Native advices received here today say that Raisuli is camped with the Ben Istian tribe and has declared to its leaders that he does not intend to march either on Tangier or on Tetuan.

HAPLESS JEWS BEAR BRUNT OF LAWLESS CONIDTIONS IN MOROCCO.

[From Black and White.]

The attack on the Jews at Casa Blanca.

UP AND DOWN THE VALLEY.

PITH OF NEWS FROM THE MIDDLE WEST.

[BY DIRECT WIRE TO THE TIMES.]

CHICAGO, Sept. 4.—[Exclusive Dispatch.] Heavy clouds with showers in the afternoon, a lively northwest wind and an unusually low temperature, combined to feature weather of the unfavorable October brand. The highest temperature recorded was 69 deg. and the lowest 61 deg. Middle West temperatures:

	Max.	Min.
Alpena	66	56
Cairo	80	60
Cheyenne	74	44
Cincinnati	78	62
Cleveland	70	54
Davenport	68	56
Denver	80	52
Des Moines	68	56
Detroit	74	60
Devil's Lake	74	50
Dodge City	80	60
Dubuque	68	56
Duluth	60	50
Escanaba	60	54
Grand Rapids	68	56
Green Bay	62	54
Huron	70	52
Indianapolis	74	54
Kansas City	72	58
Marquette	56	52
Memphis	80	66
Milwaukee	66	52
Omaha	66	54
St. Louis	74	60
St. Paul	70	58
Sault Ste. Marie	64	50
Springfield, Ill.	74	60
Springfield, Mo.	78	60
Wichita	82	62

SUSPECT UNDER GUARD.

[BY DIRECT WIRE TO THE TIMES.]

CHICAGO, Sept. 4.—[Exclusive Dispatch.] In a double cell and under heavy guard, William Setzer of Monroe, Pa., is being held in the County Jail at Crown Point, Ind., suspected of being the murderer who outraged little Ellen Schrader of Gary, Ind., ten days ago.

Every precaution is being taken by Sheriff Carter to guard against a lynching. The news that Setzer had admitted attacking a woman near Glenmark, Ind., today, and also that he had met the Schrader girl on the day of her death, was kept a secret as long as possible. It created considerable excitement in Crown Point, when it became known, late tonight, but no word of it reached Gary, where the most danger of mob trouble lies.

GOING FOR WIRE-CUTTERS.

[BY DIRECT WIRE TO THE TIMES.]

CHICAGO, Sept. 4.—[Exclusive Dispatch.] The first blow of retaliation was struck by the Western Union Telegraph Company against the striking operators, when John Fitzpatrick, assistant superintendent of the company, procured a warrant before Judge Newcomer, charging George S. Birdsall, one of the strikers, with having cut a telegraph line and injured a switchboard of the company. The warrant was delivered for service to detective headquarters.

TALKS OF HAWAII.

[BY DIRECT WIRE TO THE TIMES.]

CHICAGO, Sept. 4.—[Exclusive Dispatch.] Members of the Ways and Means Committee of the Chicago Association of Commerce were told of the beauties and products of the Hawaiian Islands by J. E. Higgins, of the Hawaiian experiment station at Honolulu, at their weekly meeting in the Great Northern Hotel today.

Mr. Higgins is exhibiting fruit products of the islands. He said the only obstacle to overcome in the shipment of the islands' products to this country was in proper preservation of the shipments.

"With present modern refrigerating systems," he said, "this obstacle can be largely overcome."

CHINESE AFTER CLARK STREET.

Plans for a new Chinatown in Chicago, to rival the famous Chinese quarters of San Francisco, which showed an underground city, with intricate secret passage ways, gambling dens, opium joints and headquarters of the dread highbinders, when destroyed by the earthquake, were revealed today in a new move of the Chinese to secure possession of Clark street, between Van Buren and Harrison streets.

The purpose of the Chinese is said to be to create a compact local Chinatown, which will possess the characteristics of an exposition.

ANOTHER OSLERITE.

[BY DIRECT WIRE TO THE TIMES.]

BLOOMINGTON (Ill.) Sept. 4.—[Exclusive Dispatch.] "Old men, past the stage of usefulness, should either be killed by chloroform or in some other manner. They are a detriment to the younger people, and seriously impede progress. Some means should be provided to end each man's existence when he reaches old age. I am useless, and should be dead. The theory of Dr. Osler is correct in every respect, and should be followed out by all old people."

This statement was made by Robert Clark a short time before he killed himself with a revolver. He was 72 years old, and had been a hard worker all his life, operating a farm for many years.

BOAT HIT BY LIGHTNING.

[BY DIRECT WIRE TO THE TIMES.]

NEW ORLEANS (La.) Sept. 4.—[Exclusive Dispatch.] The Majestic, an auxiliary schooner owned by the State of Louisiana, employed to regulate the oyster industry, was struck by lightning during a storm on Lake Pontchartrain, last night, and burned. The crew got away in lifeboats, but had narrow escapes, owing to the high seas.

PLACES BAN ON MARBLES.

[BY DIRECT WIRE TO THE TIMES.]

OXFORD (O.) Sept. 4.—[Exclusive Dispatch.] Mayor King, whose "lid" has become famous throughout the country, put it on again today. This time he put a ban on marbles, and issued instructions to Marshal Overhults to stop the game.

CARRIERS GREET HITCHCOCK.

[BY DIRECT WIRE TO THE TIMES.]

CANTON (O.) Sept. 4.—[Exclusive Dispatch.] The National Letter Carriers' Convention took a recess today, and, accompanied by bands, went to the railway station and greeted First Assistant Postmaster-General Hitchcock, who addressed the convention this afternoon.

Opening of the New Townsite of Corcoran, September 9th, 1907.

One of the finest beet sugar factories in the State, now being built there by the Pacific Sugar Corporation.

Big profits made in other beet-sugar towns. Investigate now.

Special excursion train leaves Los Angeles September 8, about 7 p.m. Reduced fare.

Security Land and Loan Company, owners of townsite and lands adjoining, 257 S. Spring.

Sample Shoe Company.

Top floor, Bryson Block, Second and Spring. Sample shoes at wholesale prices.

UNIQUE STATE PAPER.

PRESIDENT'S MESSAGE TO BREAK ALL RECORDS.

Will Be Longer Even Than His Own Unprecedented Epistle on Railroad Regulation—Tariff Revision Not to Be Mentioned.

[BY DIRECT WIRE TO THE TIMES.]

WASHINGTON, Sept. 4.—[Exclusive Dispatch.] When President Roosevelt returns to Washington on September 25, he will have practically concluded the writing of his message to the first session of the Sixtieth Congress. Every part of it will be in shape to submit, as is his custom, to the members of his Cabinet and to those Senators and Representatives and high officers of the government upon whose judgment he largely relies for suggestions in such matters.

The message is to be the longest that he has sent to Congress. It will be more lengthy than that he sent to Congress winter before last, which of itself established a new record in the Presidential message line. That was the output in which railroad-rate regulation was made the overshadowing feature.

Mr. Roosevelt's word to Congress in December will also be notable in the manner in which it will deal with questions before the public or in which he hopes to make the public take an interest. These matters will be treated in an unusual way and with a vigor that will mark the message as a unique state paper even for him.

It will be virtually a statement of the issues upon which the Republican party will make its fight in the Presidential contest of 1908. Mr. Roosevelt will demand much legislation, but he will not expect to get all he asks nor does he wish to get it. He wants the first session not to do too much but to leave a good working margin so that results that will appeal to the people may come from the second session next year, and be freshly impressed on the voters shortly before they go to the ballot, and, previously to that, on the delegations to the national convention.

It is understood that Speaker Cannon has said recently that Congress at the forthcoming session would do little but pass appropriation bills, so that his view and that of the President as to what should or should not be done, fit very nicely together.

President Roosevelt will not mention the tariff in his message, it being the policy of the administration to do nothing with the schedules until after the Presidential election, at the earliest. He will devote much space to industrial questions, licensing of corporations, capitalizations of the railroads, curbing the trusts, etc., but will also devote unusual attention to so-called natural reserves, question of timber, the restoration of the public domain and the development of inland waterways. He believes that great importance is to be attached to this phase of government, as the future growth of the country is so largely wrapped up in it.

It is understood that the President will hold a meeting of his Cabinet here on September 27, two days prior to leaving on his western trip.

LIKE A BALZAC TALE.

SHOW SPIELER ONCE A DIVINE.

PROMINENT PULPIT ORATOR NOW WITH A CIRCUS.

After Twenty Years Comes to Old Home, Married to Snake Charmer, and Is Recognized in Town Where He Was a Pastor—His "Fall from Grace" Narrated.

[BY DIRECT WIRE TO THE TIMES.]

MONROE CITY (Mo.) Sept. 4.—[Exclusive Dispatch.] When Rev. Dr. John Andrews, one of the best-known pulpit orators in the State, and the ministerial Beau Brummel of Northeast Missouri; pastor of the wealthy congregation of the First Baptist Church of Monroe City, resigned his charge, twenty years ago, and departed, he did not know that he would return to Missouri after two decades, divorced from his wife and separated from his family, the husband of a snake charmer, spieler and ticket seller for the side show of a circus, that exhibited here this week; nor did he know until a few days before his return that the circus of which he was an attaché was booked to exhibit in the selfsame city where he once graced a pulpit.

But the former minister did not "jump" the show. He was under contract, and he came disguised. It was several hours before he was recognised by any members of his former congregation, who include bankers, wealthy stock-raisers and many other of the best known citizens of Monroe, Marion, Ralls and Shelby counties, at the corners of which Monroe City is situated.

The once tall, slender, handsome minister weighed about twenty-five pounds more than when he was pastor here. His black mustache was gone, and twenty years had put wrinkles in his face. He no longer wore the broadcloth fashioned into the extra long Prince Albert that characterised his dress in the days of his ministry. So it was not easy to be recognized, but one member of the congregation, who once knew him intimately, knew that it was the erstwhile minister.

Andrews admitted his identity, and the news spread rapidly through the town.

Before the show departed, many members of his old congregation, including two or three women, had called at the big tent. He told one that he had dealt faro bank in Butte for several months after he quit the ministry.

Andrews went to the Montana metropolis as the pastor of a large church there. After leaving Butte he traveled throughout the United States, Europe and Africa. He has been following the circus for several years.

"Why don't you go back to the ministry?" Andrews was asked. The former pastor replied, with all his old-time dignity:

"Well, I still have hopes of heaven."

There's a Fortune in It.

Irrigated lands in Snake River Valley of Southern Idaho produce the largest and best crops. The warm south slope on the North Side tract is ideal for orchards. 150,000 acres will be open to entry October 1, 1907. Write today for particulars.

TWIN FALLS NORTH SIDE LAND AND WATER COMPANY, Milner, Idaho.

SALOON MEN ORGANIZE.

Texas Liquor Dealers Raise Funds to Combat New Law, but Would "Purify" the Traffic.

[BY DIRECT WIRE TO THE TIMES.]

GALVESTON (Tex.) Sept. 4.—[Exclusive Dispatch.] The retail liquor dealers and saloon men have organized a Texas State association by the amalgamation of the associations in twelve cities and towns to fight the new liquor law.

The association will raise $500,000 to be invested, and the earnings from this is to be used in the election of legislators friendly to the liquor traffic. Nearly all of this fund has been pledged by the liquor manufacturers and breweries.

Another fund of $100,000 is to be raised by the retailers' State association for contesting and combatting the various objectionable features of the new Baskins-McGregor law.

A strange feature of the plan is the retention of the new author of the bill, McGregor, as leading counsel for the liquor men.

While organizing for their own preservation, the State association pledges itself to prosecute and suppress all disreputable resorts and dives where beer or liquor is sold. The brewers' association offered a $100,000 fund to the Anti-Saloon League, to be used in purifying saloons in Texas, but the offer was refused.

UNITED OIL OFFICIAL OUT.

Man Who Showed Contempt for Federal Judges in Kansas Ends Three Months' Jail Sentence.

[BY THE ASSOCIATED PRESS—A.M.]

LEAVENWORTH (Kan.) Sept. 4.—H. H. Tucker, Jr., secretary-treasurer of the United Oil Company, was released here today from the County Jail, after serving a three months' sentence for contempt, imposed by a Federal judge.

Tucker was sentenced to jail for reflecting on Federal Judges J. O. Pollock, John F. Phillips and Smith McPherson. The allegations were made in a petition affecting the receivership filed before Judge Hook. Tucker appealed to President Roosevelt for a pardon, but it was denied.

NEW TERROR FOR INFANTS.

New York Physician Studying Strange Disease Peculiar to That Vicinity.

[BY DIRECT WIRE TO THE TIMES.]

NEW YORK, Sept. 4.—[Exclusive Dispatch.] "Infantile paralysis germano," as the learned physicians call it, is the subject of a scientific investigation begun in this city by medical experts. When asked when their investigation will end, it cannot be said by the bacteriologists who are at work on the problem, for they are quite uncertain what the germ looks like, where it came from, or whither it goes.

The hunt was brought about by epidemics of infantile paralysis, which have occurred in several localities within a radius of 200 miles of New York. The disease even now is prevalent in this city.

Several hundred cases are under treatment here. While infantile paralysis germano does not often prove fatal, it is one of the most serious of diseases, because it usually leaves the patient a cripple for life.

Theaters—Amusements—Entertainments.

ORPHEUM THEATER—SPRING ST., between Second and Third. BOTH PHONES 1447.
ADVANCED VAUDEVILLE
FRED RAY & CO.—FERREROS AND HIS MUSICAL DOG—EMIL [illegible] MARTHA—3 RENARDS—KELLY & VIOLETTE—THE IMMENSAPHONE—MOTION PICTURES—WILLIAM COURTLEIGH & CO.
Matinees every day this week and special matinee admission day.
THIS THEATER DOES NOT ADVERTISE IN THE LOS ANGELES EXPRESS.

GRAND OPERAHOUSE—MAIN ST., between First and Second. Main 1967—PHONES—Home A1447.
THE FAMILY THEATER.
THE ULRICH STOCK COMPANY.
Presenting Lincoln J. Carter's great spectacular drama of Southern Alabama, "Down Mobile"
SPECIAL MATINEE ADMISSION DAY.
THIS THEATER DOES NOT ADVERTISE IN THE LOS ANGELES EXPRESS.

MOROSCO'S BURBANK THEATER—
PERFECTUALLY PACKED. THERE'S A REASON.
Jammed Again Last Night--Farewell W[illegible]
Positively Only Four More Performances
The ½ Bree[d]
Oliver Morosco and H. D. Cottrell's record-smashing western drama. TOMO[illegible] formance in Los Angeles. Next week's winner—"THE WOMAN IN THE CA[illegible] in four acts by Clyde Fitch. Seats selling. Special souvenir matinee Monday.
NOTE—This theatre does not advertise in the Express.

BELASCO THEATER—HOME OF THE ONLY KNOWN [illegible] STOCK COMPANY IN THIS C[illegible]
The Belasco Theater Stock Company presents Shakespere's famous [illegible]
THE TAMING OF THE SHRE[illegible]
MATINEE TODAY AT 2:15 P.M.
Next week: The new emotional play, THE PRIMROSE PATH. Seats now o[illegible]
THIS THEATER DOES NOT ADVERTISE IN THE LOS ANGELES EXPRESS.

MASON OPERAHOUSE—H. C. WYATT, Lessee and Manager.
WEEK STARTING MONDAY, SEPT. 9. Henry W. Savage offers the comic opera success ever produced.
THE PRINCE OF PILS[illegible]
With superb cast and big chorus. Seats on sale TODAY, Sept. 5th. Prices $1.00 and $1.50. MATINEE SATURDAY.

LOS ANGELES THEATER—240 S. SPRING STREET. PHONES: MAIN 8[illegible]
Northwestern Theatrical Association, Lessees and Managers. Everyone from the Dainty Theatre and Suburb Company. The San Francisco Opera C[illegible] Former Tivoli Favorites in Stange and Edwards' Most Pleasing Comic Op[illegible]
"DOLLY VARDEN"
Matinees Wednesday and Saturday Always. Evenings at 8:15. Prices: 50c, $1.00, $1.50. Matinees 25c, 50c, 75c. Next Sunday Night, "THE SINGING GIRL." Seating. Box-Office Open Daily from 9 a.m. to 10 p.m.

VENICE OF AMERICA—FINEST BEACH RESORT IN THE WORLD.
Blessed by Nature, but Beautified by M[illegible]
THE GOOD SHIP CABRILLO AND AUDITORIUM newly opened under new agreement. Meals a la carte at all hours.
DAILY CONCERTS AND DANCING
First class accommodations at Hotel Windward. Also villas and bungalows reasonably.
NOTE—MONDAY, SEPT. 9 ADMISSION DAY AND UTAH DAY—DOUBLE CELEBRATION ALL DAY.

CAWSTON Ostrich Farm SOUTH PASADENA Pioneer American Farm
100 Gigantic Birds
BROODS OF YOUNG CHICKS BEAUTIFUL PRIVATE PARK.
25c EXCURSION TICKETS INCLUDE ADMISSION. CAN BE [illegible] AT THE P. E. TICKET OFFICE AND AT OUR CITY STORE, [illegible] TAKE PASADENA CARS MARKED "CAWSTON OSTRICH FARM."

FIESTA PARK—Six Nights—Sept. 2 to 7
Campbell's Magnificent Fireworks S[illegible]
The Destruction of San Fr[illegible]
Carloads of Scenery--350 People
Down Town Reserve Seat Sale at BIRKEL'S MUSIC STORE, [illegible]

"SEEING LOS ANGELES" Observation [illegible]
THE ONLY WAY TO SEE THIS CITY INTELLIGENTLY, AND SPEEDILY. Every day in the year from Hotel Angelus, Spring Sts., at 2 p.m. Fare for round trip $2.00. Also branch cars to Mt. Lowe, The Great Crescent Route and Catalina Island.

LOS ANGELES OSTRICH FARM—In PASADENA.
FIVE ACRES OF GIGANTIC BIRDS.
Opposite Eastlake Park
Down-town Salesroom, 234 S. Broadway. Magnificent Display.

Timely Special Announcements.

GALLERY OF SCIENTIFIC WONDERS—FOR MEN ONLY. ADMISSION FREE. 129 SOUTH MAIN [illegible]
A Combination of Science and Art A[illegible]
Educational Opportunities Not Found E[illegible]
This Permanently Established European Exhibit is one of the City's Greatest. Study the Natural and Unnatural Conditions of the Human Body on Life-Sized Models. The Opportunity of a Lifetime. Open Daily from 9 a.m. to 9 p.m. Admission, Free. 129 South Main Street, Los Angles, Cal.

Superb Routes of Travel.

2 1-2 HOURS FROM LOS ANGELES TO—
Santa Catalina Isla[illegible]
Steamers { CABRILLO, Capacity 900 / HERMOSA, Capacity 473
The only line operating steamers between the mainland and Catalina Island. NOT OPERATE GASOLINE BOATS.
HOTEL METROPOLE, European plan; ISLAND VILLA, European plan; BRATED CANVAS CITY. Apply to the manager of The Metropole for furnished cottages.
IMPORTANT NOTICE
Persons not holding our special permit and arriving at Santa Catalina other than those controlled by the WILMINGTON TRANSPORTATION CO. will not be permitted to enjoy any of the privileges reserved to our guests.
BANNING CO. TICKET OFFICE, 321 PACIFIC ELECTRIC BLDG. Phone [illegible]

SAILING FOR SAN FRANCISCO, SEATTLE [illegible]
And all points in the Northwest. Large, elegant steamers
Santa Rosa and State of California
Leave Los Angeles 12 m., Wednesdays and Sundays.
DAYLIGHT OCEAN EXCURSIONS TO SAN DIEGO, TUESDAY and SATURDAY, from Los Angeles 8:00 a.m.; Redondo, 9:30 a.m. RATES ALWAYS THE LOWEST AND INCLUDE BERTH AND MEALS. For full particulars, City Ticket Office, 228 South Spring Street. Phones—Sunset Main 41, Home A-9217. H. BRANDT, D.P.A.

SAN FRANCISCO—$9.85 First Class
Including berth and meals. Daily steamers direct to OAKLAND, EUREKA, COOS BAY, GRAY'S HARBOR, PORTLAND, SEATTLE. Ship your freight from Los Angeles via Salt Lake Route.
S. S. "F. A. Kilburn" EVERY TUESDAY *S. S. "Hanalei"* EVERY SATURDAY
C. J. LEHMAN, Gen. Agt., 248 SOUTH SPRING ST. PHONES Main 800—A-9070.

JAPAN TOUR—Leaving Oct. 1st—
AN EXCEPTIONAL TOUR OF 38 DAYS, INCLUDING
HONOLULU, JAPAN, CHINA, PHILIPP[illegible]
All expenses included. Select party, limited in numbers, and under care of director. Sailing from San Francisco and patronizing only finest steamers of "The best in travel."
606 SOUTH SPRING ST. *The MILNE TOURS Co.*

CATALINA MARINE GARDENS—
The public is warned against buying tickets on trains and steamers, as they are not good on Large Glass-Bottom Power Boats—Empress, Cheerio, Lou. METEOR BOAT COMPANY.

PORTLAND, Seattle, San Francisco, Eure[illegible]
The steamers ROANOKE and GEO. W. ELDER leave San Pedro [illegible] 7 p.m. for the above, connecting with all northwestern points. For full information call at general offices NORTH PACIFIC STEAMSHIP CO., Spring St. Phones Main 5125; Home A7480.

OCEANIC STEAMSHIP CO.—
TAHITI, S. S. MARIPOSA, SEPT. 11. S. S. SIERRA, SEPT. [illegible] HONOLULU. TICKETS AND INFORMATION AT 324 SOUTH SPRING STREET. PHONES HOME 6719; MAIN 207. P. A. JENIFER, AGENT.

PACIFIC SLOPE.

BACK TO WORK AT OLD SCALE.

Costly Miners' Strike Ends at Angels' Head.

Union Men Vote Anxiously for Former Terms.

Mines Reopening and Settlement Brings Joy.

[BY DIRECT WIRE TO THE TIMES.]

STOCKTON, Sept. 4.—[Exclusive Dispatch.] When it became known here today that the union miners at Angel's Island voted to end the strike that has been playing havoc with business and mining interests of that district, the stockholders of several mines were overjoyed.

The stockholders had expected, until yesterday, that their properties would remain idle for several months more. A letter was received by the local stockholders that a vote was liable to be taken, the new officials of the union being in favor of adjusting matters.

The union men flocked into Angel's Island the last few days and at a meeting which was held last night it was decided by an overwhelming majority to go back at the old scale and hours, $3 for eight hours' work.

Those who were opposed to ending the trouble are said to have stated openly that they would abide by the decision and also go to work.

The strike affects the most costly mining property that has occurred in California for years.

Only two of the mines opened this morning and others will follow at once. It is expected that by Monday all of the mines will be running again, though it will not be enough men in the vicinity of the island to bring the crews up to the standard.

UNION WANTS TO SETTLE.

Local Miners' Committee Seeks Settlement With Senator Nixon and Market Is Buoyant.

[BY DIRECT WIRE TO THE TIMES.]

SPRINGFIELD (Nev.) Sept. 4.—[Exclusive Dispatch.] A committee from the miners' union has spent most of the day in conference with General Manager Director Davis and Attorney Wilson, relative to an agreement for the resumption of work on the idle properties.

The committee party left tonight for Reno to confer with Senator Nixon.

It is believed here that a settlement will be effected within a day or two, and the market is buoyant.

Action at the meeting yesterday of the committee to confer with the Consolidated company, only technical points remain to be settled.

Miners want the change of garments to be effected at adjoining lockers, but this is a matter that Senator Nixon said to be willing to concede.

Reports also that the watch-fires set by professional detectives, are exaggerations, and this is agreed. The main obstacles is a mere misinterpretation as to what is meant by the term "regularly employed" as applied to carpenters, engineers and electricians. It is a question whether a man employed for a week, a month, or two months, is "regularly employed."

SICK HAND FAILS.

Deputy Sent Into Tuolumne County to Be Driven Away by Officers.

[BY DIRECT WIRE TO THE TIMES.]

SONORA, Sept. 4.—[Exclusive Dispatch.] The last effort within the past few weeks to organize a Mafia or Black Hand society in Tuolumne county met with failure, and Sheriff Duncan thinks no further attempt will be made to found a band of cutthroats in that part of the State.

There being a large number of foreigners and especially Italians, many of whom are quite well to do, living in Sonora, the Black Hand organization sent secret emissaries to Sonora to form a small band for the purpose of levying tribute on the wealthy residents.

These men had hardly reached Sonora when Sheriff Sweeney was visited by an Italian who was familiar with the methods of the gang. The sheriff promptly took the men in charge, and, after a thorough sweating, were ordered out on the next train. Two or three times since they have sneaked into the town, but each time officers discovered them and drove them about their business.

At last pair made their appearance here and were driven out early Sunday with a notification that if any of them attempted to form a band they would be locked up.

SHIPMENTS FROM SAN JOAQUIN.

Two Shipments of Salmon and Catfish Shipped From Stockton to Middle West Points.

[BY DIRECT WIRE TO THE TIMES.]

STOCKTON, Sept. 4.—[Exclusive Dispatch.] The largest shipment of fish ever made from the San Joaquin River was sent out today to Chicago by the fish company.

The carload of what is termed "white" salmon was made up in the morning and after being iced by the company, was shipped East.

The fish were caught in the San Joaquin River in the vicinity of Black Slough. Just at present large quantities of fish are being taken and shipments are made to various points throughout the South and East.

There is a big demand for catfish and are eagerly sought for in many of the cities in the Middle States. Good prices are paid. Tons of fish are forwarded and firms cannot fill the orders. Some bass also is sent in the river-fish shipments. They are good prices are secured.

SLEUTH SPECIALIST IN THE EAST."

Detective Olympic Mah Talks of What New Yorkers Did to Him.

[BY DIRECT WIRE TO THE TIMES.]

CHICAGO (Ill.) Sept. 4.—[Exclusive Dispatch.] "We Westerners are certainly the smartest when we get into a fight," said J. S. Herman, of the firm of Cobb, Shinkle & Co., San Francisco, who passed through Omaha today returning from New York.

"I have just been done on a real estate deal that makes this impression stand out over in my mind; but I have realized the fact and, when coming from the Pacific Coast into the East, I always try to carry my grip and don't make the acquaintance of strangers.

"They are metropolitan out on the Pacific Coast. There is something about those New Yorkers that makes them so tremendously sharp, it scares you just to know you are dealing with them."

DISLOCATES VERTEBRAE.

Reno Man Dives Off Springboard and Sustains Serious Injury to Neck and Side.

[BY DIRECT WIRE TO THE TIMES.]

RENO, Sept. 4.—[Exclusive Dispatch.] W. W. Parks, who, with a party of friends, was swimming last evening in the tank at Moana Springs, dived off the spring-board, struck his head on the cement lining of the tank. His neck and left side were paralyzed.

The physicians who attended the injured man at the Sierra Hospital found that the vertebrae of the spine had been dislocated. An operation may be performed.

Parks waded around in the tank for nearly an hour before the accident, according to attendants at the resort. He was warned of the danger of using the spring-board without caution.

Finally, he mounted the board for a plunge into the water. Several saw his body glide straight down, hands held outstretched, and without affording the protection good swimmers give themselves.

FOREST FIRE SWEEPS WIDE.

One Hundred Acres of Valuable Timber Land Destroyed in King's Canyon, Nevada.

[BY DIRECT WIRE TO THE TIMES.]

RENO, Sept. 4.—[Exclusive Dispatch.] A forest fire was raging Sunday in the upper part of Kings Cañon, west of Carson City, one hundred acres of valuable timber being destroyed before fire fighters could intervene.

Men were taken from Carson to stop the flames, the report having been received there that the damage had reached several thousand dollars and might result disastrously to the owners of ranches in the neighborhood.

Prospectors are blamed for starting the fire. Several weeks ago a fire burned over a large area south of Carson.

REPORT WAS A CANARD.

NO MUTINY ON RALEIGH.

[BY THE ASSOCIATED PRESS—A.M.]

SAN FRANCISCO, Sept. 4.—J. M. Helm, U.S.N., who has just returned from the Asiatic station, where he commanded the cruiser Galveston, says that the report from Honolulu that there recently was an incipient mutiny on the cruiser Raleigh, in that harbor, was entirely without foundation. He says there is no better discipline on any ship in the navy than on the Raleigh, which is now on its way to this port.

MAY HAVE TRACHOMA.

YOUNG GIRL IS DETAINED.

[BY THE ASSOCIATED PRESS—A.M.]

SAN FRANCISCO, Sept. 4.—Antoinette Tari, a 16-year-old native girl from the Society Islands, who arrived here yesterday on the steamer Mariposa in charge of E. C. Hall, a Mormon elder, both bound for Utah, has been detained by Immigration Inspector North. This morning she was subjected to an examination for trachoma, an eye disease, which if she is afflicted with, will cause her immediate deportation to her native land.

SLOPE BRIEFS.

City Veterinary Dismissed.

SAN FRANCISCO, Sept. 4.—The new Police Commissioners have begun an investigation into the veterinary charges for the care of horses used in the department, which already has resulted in the dismissal of City Veterinary Dr. W. L. Williamson, who is accused of presenting exorbitant bills for his services.

Exceeds September Record.

SAN FRANCISCO, Sept. 4.—The Weather Bureau officials say that the .10 of an inch of rain which fell last night exceeds the precipitation recorded this early in any September for the last fifty-eight years.

Vice-President Starts East.

SAN FRANCISCO, Sept. 4.—Vice-President Fairbanks this morning went to Palo Alto, where he addressed the Stanford University students at noon. He returned to this city this afternoon and departed for the East tonight.

ART'S ACCUMULATIONS.

ACTOR LEAVES ALL TO WIFE.

MRS. MANSFIELD SOLE EXECUTRIX OF HIS ESTATE.

Will Which Was Made Before Birth of Son to Be Probated Friday—Fortune Much Smaller Than Originally Thought to Be—Life Insurance Only Sixty Thousand Dollars.

[BY THE ASSOCIATED PRESS—A.M.]

NEW YORK, Sept. 4.—The contents of the will left by Richard Mansfield have been made public here by Arival Dittenhoffer, who was in charge of Mr. Mansfield's legal affairs. The entire estate, both real and personal, is left to Mrs. Mansfield, who is made the sole executrix.

As the will was made in 1894, which was before the birth of Mr. Mansfield's son, George Gibbs, the boy will take his share of the estate as if the actor died without a will. The will will be probated Friday.

Mr. Dittenhoffer was unable to say much concerning the size of the estate, but it is certain that it is much smaller than it was originally thought to be. The insurance on Mr. Mansfield's life, which was given at $250,000, turns out to be $60,000, and $40,000 of it goes to the widow, the remainder reverting to the estate, the value of which is given at $50,000.

Mr. Ditenhoffer said that for the last ten years all that Mr. Mansfield accumulated, either in real or personal property, had been placed at once in the name of his wife.

The house at No. 136 Riverside Drive and the Connecticut farms, all were transferred to Mrs. Mansfield immediately after the purchase. All plays and manuscripts, as well as all stock held by Mansfield in the Richard Mansfield Company, are left to the widow.

COL. HALFORD RETIRED.

Widely-Known Army Officer, Secretary to Former President Harrison, Reaches Age Limit.

[BY THE ASSOCIATED PRESS—A.M.]

WASHINGTON, Sept. 4.—Lieut.-Col. Elijah W. Halford, of the pay department of the United States, was retired today, having reached the statutory age of 64 years.

Col. Halford was attached to headquarters of the Department of California at San Francisco, and was one of the most widely known officers in the pay corps of the army. He was private secretary to the late President Harrison from 1889 to 1893.

RAILROAD RECORD.

FISH MAKES HIS CHARGES.

Again Offers Resolutions at I. C. Meeting.

Severely Arraigns Present Management.

Declares Road Is Managed by Union Pacific.

[BY DIRECT WIRE TO THE TIMES.]

NEW YORK, Sept. 4.—[Exclusive Dispatch.] Stuyvesant Fish and Jas. T. Harahan met again today at a special meeting of the directors of the Illinois Central Railroad Company in the offices of that company in the Bowling Green Building. Mr. Fish again presented his resolutions which caused the personal encounter between the two men at the stormy meeting last week, but, at today's session, according to all accounts, the proceedings passed off quietly.

In addition to the two men mentioned, there were present, Alex W. Jackstaff, Cornelius Vanderbilt, James W. Cutting, James A. Peabody and John Auchincloss.

The meeting was called at 11:30 o'clock in the morning, but Mr. Fish remained in the board room only half an hour. When he left, he declined to discuss the affairs transacted at the meeting and considerable official reticence was observed by all who took part in it.

It was learned that Mr. Fish again presented his set of resolutions which severely arraigned the management of the Illinois Central. They contained a request that several of the charges be answered. He said that the affairs of the railroad company were to all intents and purposes managed from the offices of the Union Pacific Company, No. 129 Broadway.

Mr. Fish also asserted that statements dating with earnings and finances are first submitted to E. H. Harriman and afterwards sent to the Illinois Central office. He furthermore attacked several financial transactions of recent date.

It is understood that some persuasion was brought to bear on the belligerent former president of the system to modify some of his statements. Mr. Harahan had the chair when the resolutions were presented.

It is stated on good authority that the allegations against the present management will be answered at the next meeting of the board, to be held on Wednesday of next week, and that the entire matter may be made public.

It was reported that the original set of resolutions presented by Mr. Fish had been adopted by the board. This was denied in the most positive manner by the Illinois Central's interests. They said Mr. Fish's resolutions were merely accepted for the purpose of giving them consideration.

Certain other resolutions were adopted, which, however, would enable Mr. Fish to obtain information, which, he asserted, would aid him to sustain such charges as he was making. This step was taken by the board, because Mr. Fish was entitled to such information as a director.

ROADS WAKING UP.

CLASSIFICATION DECIDED UPON.

UNIFORM FREIGHT SHIPMENTS NOW IN SIGHT.

Eastern Trunk Line Officials Take Hint from Interstate Commerce Commission and Will Have Committee of Experts Compile Arrangement for All Roads Alike.

[BY DIRECT WIRE TO THE TIMES.]

CHICAGO, Sept. 4.—[Exclusive Dispatch.] The movement for a uniform classification of freight shipments on all railroads in the United States, which has been the aim of the railroads and the Interstate Commerce Commission since the original law for the control of commerce between the States was passed, received an impetus today which probably will make the classification effective within three years.

A meeting was held in the office of the Central Freight Association at the instigation of the eastern trunk lines, the Interstate Commerce Commission having intimated that if the railroads did not accomplish something the commission would act.

It was attended by traffic officials of the railroads east, west and south, the western railroads being strongly represented.

The consensus of opinion was strongly in favor of uniform classifications, and it was agreed to appoint an equal number of experts from the official western and southern classifications committees, to form a permanent committee, with instructions to devote its entire time to the framing of such a classification.

The different classification committees have issued calls for meetings when such appointments will be made. A conservative estimate of the time that will be required to complete the work is three years.

RAILROAD PRESIDENT RETURNS.

Head of Great Western Back from Abroad and Says Funds for Ten Years Are Procured.

[BY THE ASSOCIATED PRESS—A.M.]

NEW YORK, Sept. 4.—President A. B. Stickney of the Chicago Great Western Railroad, has returned from abroad, where he has been for some time past in consultation with stockholders and bankers. He says that the financial plan which has been under consideration for a long time, to provide funds for the road for the next ten years, has been practically completed.

TWO-CENT FARE ORDERED.

Kansas Board of Commissioners May Be Ignored Pending Settlement Elsewhere.

[BY THE ASSOCIATED PRESS—P.M.]

TOPEKA (Kan.) Sept. 4.—The board of railroad commissioners this afternoon ordered the railroads to put in a flat 2-cent fare rate on or before October 1. The railroads have not made any definite announcement of their contemplated action, but it is understood they will not recognize the order till the question is settled in some of the other States in which it is pending.

TWO-CENT FARE HEARING.

ROAD ATTORNEYS OVERRULED.

[BY THE ASSOCIATED PRESS—A.M.]

TOPEKA, Sept. 4.—The State Board of Railroad Commissioners today overruled the motion of the attorneys representing the Kansas railroads, to dismiss the present action toward imposing the 2-cent fare.

The board decided to allow the roads to show by testimony why they considered the 2-cent fare order illegal and unjust. This the board had previously refused to do. The hearing will continue this afternoon.

IMPROVEMENTS STOPPED.

RAILROAD IS ECONOMICAL.

[BY THE ASSOCIATED PRESS—A.M.]

MACON (Ga.) Sept. 4.—As a result of the reduction in the passenger rates and the general condition of the money market, so far as railroads are concerned, all improvements have been ordered stopped by President K. F. Hanson of the Central Georgia Railway.

FROM OUT THE PAST.

LETTER SOLVES OLD PROBLEM.

HARTFORD EPISTLE REVEALS PLOT AGAINST PENN.

Document from Cotton Mather Is Conclusive That He Planned to Capture Quakers and Leader to Sell as Slaves in the Barbadoes. Secret Orders to Waylay.

[BY DIRECT WIRE TO THE TIMES.]

HARTFORD (Ct.) Sept. 4.—[Exclusive Dispatch.] The controversy over the question as to whether Cotton Mather of Boston entered into a plot to capture William Penn and the first colony of Quakers and sell them as slaves in the Barbadoes has been settled, it is said, by the finding of the letter from Mather to John Higginson of Newport.

The document now in the possession of George A. Reynolds, clerk of the first court of this city, is as follows:

"BOSTON, Sept. 15, 1682.

"To ye aged and beloved John Higginson:

"There be at sea a shippe called 'Ye Welcome,' R. Greenaway master, which has aboard an hundred or more of ye heretics and malignants called Quakers, with W. Penne, who is ye chief scampe at the head of them. Ye general court has accordingly given secret orders to master Malchi Huxet of ye brig Propasse to waylaye sed 'Welcome' as near ye coast of Codde as may be, and make captive ye sed Ponne and his ungodly crewe so that ye Lord may be glorified and not mocked on ye soil of this new countre with ye heathen worships of these people.

"Much spoyle maybe made by selling ye whole lot to Barbadoes, where slaves fetch goode prices in rumme and sugar and shall not only do ye Lord great service in punishing ye wicked but we shall make great goode for his ministers and people.

"Master Huxet feels hopeful and I will set down ye news when his shippe comes back.

"Yours in ye bowles of Christ,

"COTTON MATHER."

PUT-IN-BAY HOTEL BURNS.

Leading Hostelry on Island Destroyed, and Guests Have a Narrow Escape from Fire.

[BY THE ASSOCIATED PRESS—A.M.]

PUT-IN-BAY (O.) Sept. 4.—The Put-In-Bay House, one of the leading hotels on this island, was totally destroyed by fire late last night, together with most of its contents.

Guests were compelled to leave the burning structure hastily, and few of them saved their belongings. No one was injured.

CARMEN CHARGED WITH UNION THUG'S DEATH.

[BY THE ASSOCIATED PRESS—A.M.]

SAN FRANCISCO, Sept. 4.—Based on information furnished them by William N. Sprague, a housesmith, the police today swore to a complaint charging S. V. Duhrson and James Watkins, non-union motorman and conductor, respectively, with responsibility for the death of John Peterson, the structural iron worker who was shot down during the riots on Labor Day and died yesterday. Sprague claims to have been an eyewitness to the tragedy.

Apollinaris

"The Queen of Table Waters"

City Hotels.

The Maryland — Pasadena's Favorite Hotel. Open all the year. Always at its best.

The Leighton — Los Angeles' Homeyest Hotel. Overlooking West Lake and the most charming park.

SUMMER RATES:

The Virginia at Long Beach and The Casa Loma at Redlands now included in the Linnard System, will be ready for our patrons' entertainment December 1 next.

D. M. LINNARD

The Alvarado Hotel — Cor. 6th and Alvarado Sts., Opp. Westlake Park. Large shady porch, beautiful flower roof garden, good table, telephones in all rooms. American plan, $2 a day up. Special rates to couples. Under new management. C. F. DeWitt.

Hotel Astoria — 248 S. Olive, near Third. Best located and furnished house in Los Angeles. One, two and three-room apartments, with buffet kitchen. Also rooms with and without private baths. By day, week or month. Reasonable rates.

Occidental Hotel — New, modern, steel and brick building, 423 South Hill street, LOS ANGELES, CAL. Rates 75c and $2.00 per day. Special rates to permanent guests. GEO. W. VON ACHE.

San Francisco Hotels.

HOTEL JEFFERSON — TURK AND GOUGH STREETS, SAN FRANCISCO. SPECIAL SUMMER RATES. New hotel, faces Jefferson Square. Two blocks from Van Ness Ave., the present shopping district. Car lines transferring all over city, pass door. Every modern convenience. 250 rooms single or en suite, 150 private baths. American and European plans. Prices moderate. Omnibus meets all trains. STEWART-BARKER CO. The Hotel Stewart Opens September 1st.

Hotel Holland — Ellis Street between Powell and Mason, San Francisco. Now Open. Strictly first-class. Absolutely fireproof. 136 rooms; 50 with bath. J. O'DONNELL, Mgr.

Royal House, San Francisco — 7TH & HOWARD STREETS. 200 outside rooms; steam heat; hot and cold water. Prices 50c to $2.00 per day. Weekly rates. F. L. TURPIN, Prop.

Oakland Hotels.

THE BEAUTIFUL NEW HOTEL

Key Route Inn — 22nd St. and Broadway, Oakland. Sunny rooms, private baths. Long distance telephones, compressed air cleaning. Large lobby. Cafe a la carte, with cuisine and service unsurpassed. N. S. MULLAN, Mgr. (Formerly assistant manager Palace Hotel, San Francisco.) For rates and information call 222 South Spring St., L. A. Telephones Main 1789.

SAW TANSEY FIRE.

(Continued From First Page.)

tain of the pickets in the Potrero district, was put on the stand and examined at great length by Finnell.

Diveney proved a reluctant witness and did all in his power to absolve the "higher-up" union circles from any complicity in his acts toward Aver.

Diveney said he had called on Aver, after the latter's employé had been riding on a street car, and told him that no one in the neighborhood would stand for anyone seen riding on a car of the United Railroads. He said "public sentiment" in that district would compel any one riding on a street car to cease doing so."

In endeavoring to describe what he meant by "public sentiment," Diveney was confused, and was finally saved from much floundering by objections of counsel for the unions, Attorneys C. L. Dam and George Appel, who were ever ready with objections to questions that might imperil the unions.

Some of these objections were overruled by the court and others sustained.

DIVENEY'S THREAT.

Diveney said he had told the butcher if he continued his trade with Aver, he would lose his and that of other neighbors.

In describing his duties as "captain" of pickets, Diveney said he was given full authority to act as he saw fit in dealing with those who were considered "unfair," and would admit receiving no instructions from the general strike committee, except to take the number of passengers on the cars, and their names and addresses when possible.

These names and addresses he sent to headquarters. He stated on redirect examination that Cornelius had not repudiated his treatment of Aver.

O. A. Tveitmoe, secretary of the Building Trades Council, and member of the general campaign strike committee, said that the Building Trades Council has about 32,500 members and the Labor Council over thirty thousand.

Tveitmoe was an evasive witness and admitted only that an unfair notice is a notification to the unions that the person against whom it is issued is unfriendly to organized labor.

He said there was no rule of the unions by which a union man who went to Aver's place could be disciplined.

"Nothing would happen," he said, "to a member of a union who patronized Aver's place." The hearing will be resumed tomorrow.

Resorts

INFORMATION BUREAU, 4TH FLOOR TIMES BLDG. 9 A.M. to 6 P.M. OPEN DAILY

The TIMES FREE INFORMATION AND RESORT BUREAU is for the accommodation of those seeking recreation, rest and recuperation among seashore and mountain resorts. Particulars are furnished regarding Hotels and Private Boarding houses; their attractions, rates, etc. Photographs, circulars and transportation literature are kept on hand for inspection and distribution. Times readers can obtain here, in a few minutes, information that would take a week and in many instances longer to procure if they were compelled to write for it.

Hotel Redondo — REDONDO-BY-THE-SEA. The best of everything. The Ideal Resort for families, automobilists, seekers after health or pleasure. New cement tennis courts. Cool and no dust. Service all day. Autos take Figueroa to Slauson. FISH DINNERS FRIDAY EVENINGS AND SUNDAY NOONS. JOHN S. WOOLLACOTT, Redondo Beach, Cal.

Follows' Camp — Just Near Enough. SAN GABRIEL CANYON. Finest trout fishing in the country. Only half a day from town. Good table. Rates $2.00 per day. Enquire Pacific-Judah Co., 222 S. Spring St., or write RALPH M. FOLLOWS, Azusa. Phone Home 5288.

Cool and Delightful at.... **Arrowhead Hot Springs** — Los Angeles Office, 207 West Third Street

San Luis Hot Sulphur Springs — Ideal place, thousands find rest, recreation and pleasure. $12.50 per week; two in a room $10.00. Round trip, one week's Board, Room and Baths for $20.00. Round trip fare $12.50 by S.P. Write for book. A. M. SMITH, San Luis Obispo, Cal.

FAIRVIEW HOT SPRINGS — The only genuine Chiery-Peat Mud Baths in California—positively the quickest and the only permanent cure for Rheumatism and other Blood Disorders. Furnished cottages for rent reasonably. Climate, meals, accommodations, and baths unsurpassed. City Office 320 Collins Bldg., 233 W. 3rd St. Home A-5020—Main 1203.

7 OAKS AND BEAR VALLEY — The only southern mountain resort that offers boating privileges. Greatest scenery in So. California. Excellent accommodations. First class of guests. Address Mgr. Seven Oaks, Redlands, Cal., or call 207 W. Third St., Los Angeles.

Yoch's Laguna Beach Hotel — LAGUNA BEACH, CAL. Rates $3.00 per day or $10.00 per week. Good fishing, bathing and hunting, furnished cottages, good water. Trains leave Santa Fe Depot, Los Angeles, 8:45 a. m., 2:00 p. m. Stages meet trains at El Toro. City office 207 W. Third St., or write direct to hotel. T. F. DOYLE, Manager. Phone Main 224.

Redondo Beach Pavilion — Newest and finest on Coast. Just completed. Cost $100,000. CONCERT every afternoon except Mondays. Double concert Sundays. DANCING every evening except Sunday.

BAYNHAM'S CAMP — SAN ANTONIO CANYON. Hotel and furnished tents. Pine trees, mountain stream. Elevation 4700 feet. Direct trail to "Baldy." Chas. R. Baynham, Upland. Times Bureau or 207 W. Third.

GLEN ALPINE SPRINGS — LAKE TAHOE. Opens June 15th. Elevation 6250. Fly fishing. Free boats. Free baths. Circulars at S. P. and Pac.-Judah Bureaus. MISS E. CHANDLER, Lessee, Tallac, Lake Tahoe.

Forest Home — high in the mountains. Grand Mill Creek Canyon—Rushing waters—Dense forests—Enchanting views—New Dining room. FOREST HOME, via Redlands. Long Dist. Home 3080.

WEBER'S CAMP — Elevation 2500. Cold Water Canyon, amongst the pines and oaks, on fine mountain stream. Camping accommodations. Rates reasonable. See Demmitt Co., 120 N. Main, or write J. F. WEBER, Azusa, Cal.

SWITZER'S CAMP — Twelve miles from Pasadena, 6000 ft. high; lofty peaks, big trees, mountain stream. Ideal resort; special family rates. C. S. MARTIN, Mgr. See Pac.-Judah Co., 222 S. Spring, or Travel & Hotel Bureau, 207 W. 3rd st., Los Angeles.

SAN JACINTO — HOT MUD SULPHUR SPRINGS (RELIEF HOT SPRINGS). A nearby health and pleasure resort for people who seek quiet and rest. Relief here for those afflicted with Rheumatism or Nervous affections. Modern Hotel and Sanitary Bath houses. For information call Home 311, or address TRAVEL HOTEL BUREAU, 207 W. Third Street.

Lakeside Inn — Finest interior resort. One hour from San Diego by Coronado R. R. Fine lake fishing, hunt and quail, and golf. Auto race track. Mineral waters. Rates reasonable. LAKESIDE, SAN DIEGO, CAL. Local Agent, H. F. NORCROSS, 234 Spring St.

City Hotels.

The New Rosslyn — 443 South Main Street, LOS ANGELES, CAL. Rates European, 75c to $2.00. American, $1.50 to $2.00.

The Natick House — First and Main Streets, LOS ANGELES, CAL. Rates American, $1.50 to $2.50. European, 50c to $2.50.

FREE BUS MEETS ALL TRAINS

HOTEL ORENA — Coolest rooms; ventilation perfect. Everything new. Opposite Postoffice. 706 West Seventh St. Fireproof steel building. Beautifully furnished. Phone Main 2775. Home P2629.

HOTEL CADILLAC — 312½ S. Main St., Home F-4454. Between 9th and 10th. A new, select, family and tourist hotel, handsomely furnished; all outside rooms. Convenient to depots; street cars pass hotel to all trains. Rates, $2.50 and up per week. Hot and cold water, steam heat, baths free.

Queen Apartments — 529 California St. Belt Line cars stop at door. Everything new. Steam heat, hot water, private baths, electric light and gas; also janitor service. Special rates to permanent guests. Phones—Broadway 1258; A-7405.

HOTEL SEQUOIA — Opens Sept. First. New and modern. Elevator, electric lights, steam heat, hot and cold water, each room, baths free. Full hotel service. Special rates now. Both phones. 619 S. Olive Street.

Hotel Ohio — 217 North Broadway, 2d entrance, opposite courthouse. Elegantly furnished modern brick building, elevator; special summer rates to permanent guests. Tourists 50c. a day and up.

HOTEL LILLIE — Is making exceptionally low prices for the summer. 524 SOUTH HILL STREET.

Hotel Del Sol — 2721 Portland St. Yellow University car to 28th and Hoover. New, modern, elegantly furnished, excellent home table. Reasonable. Home B-5771.

HOTEL HAYWARD — NEW AND FIRE PROOF. CORNER SPRING AND SIXTH STREETS. 200 Rooms, 125 Private Baths, 40 large Hemelia Rooms for commercial men. RATES—European plan $1.00 up; special rates to permanent guests. H. G. FRYMAN, Proprietor.

Percival Apartments — Summer rates. The finest equipped and largest Apartment House in the West. Two and three-room apartments, with private bath and buffet kitchen, or single room. Hall and music rooms; large lobby and ladies' reception rooms. 845 S. Hill St. Phone Ex. 778. Broadway 1575.

THE PICKWICK HOTEL — 833 SOUTH GRAND AVENUE. A new finely furnished apartment hotel; 80 handsomely appointed apartments with buffet, kitchens and every convenience for housekeeping, steam heat, hot water and telephone in each apartment. Elevator service day and night. The Pickwick roof garden a delightful feature. Rates—single rooms $15 per month. Apartments $20 per month and up. Under the management of BUTTERFIELD KILBOURNE HOTEL CO.

Great Northern Railway — Special Excursion Rates East via San Francisco, Portland and Seattle. Superb scenery and service. J. W. PHALON, Trav. Freight and Passenger Agt., 606 South Spring St., Los Angeles, Cal. Telephones: Home A5533—Sunset, Broadway 3991.

Places to Visit in California

If you desire information or booklets about any Hotel or Resort, Steamship or Railroad Trip advertised in The Times, fill out this blank and mail it to "The Information and Resort Bureau, Los Angeles Times," and you will be supplied immediately.

Resort Bureau Los Angeles Times—please send me full information about

.....

.....

.....

SIGN HERE:

NAME .....

STREET .....

Hotel and Resort Booklets and Information Blanks always on file at "The Times" Resort Bureau, corner First and Broadway.

LABOR.

DOCK WORKERS WANT STRIKE.

Threaten to Tie Up Port of Galveston.

Fifteen Hundred Espee Employees to Quit.

Demand Immediately Big Wage Increase.

[BY DIRECT WIRE TO THE TIMES.]

GALVESTON (Tex.) Sept. 4.—[Exclusive Dispatch.] The Southern Pacific Dock Workers' Association, with a membership of 1500, has given the company two days to answer their demand for a 5-cent an hour increase in the wage scale.

They want 35 cents an hour for day work and 50 cents for overtime. The stevedores have refused to renew their contracts at increased wages, and passed it to the company.

C. W. Jungen, general manager of the Southern Pacific steamship lines, is here from New York, arranging to take care of the company's traffic through this port, which averages 200 trainloads a week.

Arrangements are being made to import 1000 negro laborers to replace the white laborers if the present employés go out.

The three other dock workers' associations, aggregating over 4000, are standing by the Southern Pacific dock workers, and will tie up the port if negro labor is brought here.

The cotton season has opened, and already 250,000 bales of cotton are booked for early export.

The company says it won out in its fight against the dock workers in New York, asking for the same scale, and will never concede an increase in wages at Galveston.

STRIKER, DESPONDENT, COMMITS SUICIDE.

[BY DIRECT WIRE TO THE TIMES.]

PITTSBURGH (Pa.) Sept. 4.—[Exclusive Dispatch.] The first telegraph operator whom the strike has driven to suicide was Harry Iden of Long Island, N. Y., who died in the Allegheny General Hospital last night. Despondent, Iden, in twenty-four hours, twice tried to hang himself, then took carbolic acid.

Although not a union man, Iden, who was 40 years old, quit work when the strike was declared. He said it would not last long, and he came here with his wife and two children. He was a stranger in Pittsburgh, but Mr. and Mrs. John McMillan took the Idens in their home. Both McMillans are telegraphers and are on strike. No money came to Iden from the strike benefits. He grew despondent and decided to kill himself.

"TEDDY BEAR" STRIKE ON.

Bruin Stuffers in New York Quit Work, but Manufacturers Do Not Fear a Famine.

[BY THE ASSOCIATED PRESS—A.M.]

NEW YORK, Sept. 4.—The first strike in the "Teddy bear" trade has occurred in this city.

A strike of "Teddy bear" makers took place yesterday in the factory of the Bruin Manufacturing Company. Only the stuffers quit work. The leg, arm, trunk and head artists refused to strike in sympathy.

The strike was against a reduction of prices paid to the stuffers for piecework. The manufacturers say there is no danger of a "Teddy bear" famine.

CUPID AS A BIRD.

BLUE JAY AIDS IN ELOPEMENT.

AT PROPER MOMENT IT GIVES ALARM OF FIRE.

When Farmer Hastings Hastens in Direction of Supposed Conflagration His Daughter Departs in Company With Hired Man and Owner of Mr. Bird—All Is Forgiven.

[BY DIRECT WIRE TO THE TIMES.]

SPRINGFIELD (N. J.) Sept. 3.—[Exclusive Dispatch.] "Fire! Fire!" sounded alarmingly from behind Joel Hastings's barn here yesterday. Farmer Hastings, his wife and two sons rushed out from their dinner and only the daughter, Miss Gertrude, demurely remained in the house.

The Hastings family for half an hour searched for the fire and then for the "gol durned idiot" who had cried the false alarm. They saw, perched on a pear tree, only a blue jay, which cocked its head and seemed to laugh at them. After they returned to the house, Miss Gertrude, 18 years old, was gone, but this note was found:

"Dear Papa—George Kartner and I have gone to get married. Will be back tomorrow. Gertie."

"Dear Papa's" sulphurous language threatened a real fire. In a trice his sons hitched a horse to a light road cart and Hastings drove off furiously in pursuit of the elopers. He easily followed the wagon track for three miles to the much-traveled macadamized turnpike, then he knew not whether to turn east or west, so he questioned a pie-faced boy in a cornfield.

"Yaaa," drawled the boy, "I saw a buggy with a gal and a feller about half an hour ago. They went toward Caldwell."

Whipping up the horse, the farmer drove to the east. He got home about midnight without finding further trace of the runaways.

Mr. and Mrs. George Kartner, a fine couple, drove up to the Hastings home today.

"George and I were married by a justice of the peace at Rockaway last night, and we have come to ask you to forgive us," said Mrs. Kartner.

"You would not be married if I had caught you," growled Hastings, "and that must be an all-fired good horse you have; but seeing you are married—well, it's all right. Come in and have some dinner."

"Now, tell us how you fooled us, Gertie," said the mother affectionately when they were seated at the table.

"Well, George taught his pet blue jay to cry 'fire,'" began the bride.

"Well, gosh all hemlock," yelled her father.

"And George put that boy in the cornfield to tell you we drove toward Caldwell. We drove the other way," added Mrs. Kartner.

"Young man," said Hastings, "I reckon you'll get along in the world. You go to work on the farm and both of you will live with us."

Young Kartner worked on the farm and he and Miss Gertrude fell in love. Her father wished her to make a better match and discharged Kartner, but this time "love found the jay."

CONTRADICTS RUNYAN.

Mrs. Laura Carter Swears She Received Only $5000 from Bank Clerk Thief.

[BY DIRECT WIRE TO THE TIMES.]

NEW YORK, Sept. 4.—[Exclusive Dispatch.] Unperturbed and in a manner that carried conviction, Laura M. Carter took the stand in her own defence before Judge Whitman in General Sessions Court today and denied she had accepted a penny from Chester B. Runyan after she had learned she was harboring the man who had stolen $96,000 from the Windsor Trust Company.

Admitting he had given $5000 to her, she declared she had returned it when she ascertained he was a thief. It was not true that she had demanded or had received $10,000 from him; in fact, all she had accepted was $600 and a few trinkets, and this was before he had revealed his crime to her.

She said he frequently had declared he would kill her and her maid and commit suicide and she was afraid a charge of murder might be made against her if he took his own life and she was found in the house with his body and the stolen money.

Only once did Mrs. Carter lose her self-possession and that was when Asst. Dist.-Atty. Marshal questioned her about her early life with her husband.

He asked her what had become of their child after she left Baltimore. The witness bowed her head and wept, not deigning to reply, nor was she compelled to do so after her counsel had made an emphatic objection.

Her cross-examination will be continued tomorrow.

GUEST OF HONOR ARRESTED.

Former Reno Man Accused of Stealing from Express Company Is Caught at Detroit Party.

[BY DIRECT WIRE TO THE TIMES.]

DETROIT, Sept. 4.—[Exclusive Dispatch.] While attending a social function, at which he was the guest of honor, Harry Howard Holly was arrested Tuesday night on the charge of stealing $300 from the Wells-Fargo Express Company at Reno, Nev., several months ago, while, it is claimed, he was employed as chief clerk in the money-order department.

When the detectives called for him, he excused himself to his hostess, saying that he had important business to attend, and left with the officers for the Central Station, where he was locked up.

Last November Holly was arrested at Los Angeles on the charge of kidnaping a young girl, under 18 years of age, the daughter of prominent San Francisco people, but says he was discharged in San Francisco.

Holly says his brother-in-law, Fred McCauley of San Francisco, who dislikes him, told of his whereabouts to the police.

SCION OF PROUD FAMILY.

[BY DIRECT WIRE TO THE TIMES.]

RENO, Sept. 4.—[Exclusive Dispatch.] Henry Howard Holly is the scion of a proud southern family. He is accused of having embezzled about $300 from the local Wells-Fargo express office last May.

Sheriff Farrel will send a man after Holly as soon as the papers can be secured from Gov. Sparks, although Holly has expressed a willingness to return to Reno.

Holly was once a member of the Reliance Club in Oakland, but it is said his career was cut short in an escapade with Estelle Cunningham, in which he was accused of having stolen her mother's diamonds. He came to Reno, and for a long time was a trusted clerk in the Wells-Fargo office. It is claimed he frequented the gambling tables.

RECEIVER IS APPOINTED.

Big New York Clothing Concern Mysteriously Loses Its President, and Goes Into Bankruptcy.

[BY DIRECT WIRE TO THE TIMES.]

NEW YORK, Sept. 4.—[Exclusive Dispatch.] Owing to the mysterious disappearance five weeks ago of Seward Heidelbach, president of the Fabian Manufacturing Company, a clothing concern of this city, M. F. Moch was today made receiver for the company under a bond of $400,000.

Heidelbach had returned but a few days previous to his disappearance, with Mrs. Heidelbach, from an extended stay in Europe. He had just recovered from a sickness that for a time threatened to end fatally.

On the day when he was last seen by his relatives and friends in New York he secured drafts for $4000, saying he had to pay accounts contracted while in Europe. He started for an express office, and since then has not been heard from.

GRAFT PROSECUTION.

GLASS IS STOICAL AS HIS SENTENCE FALLS.

[BY DIRECT WIRE TO THE TIMES.]

SAN FRANCISCO, Sept. 4.—[Exclusive Dispatch.] "I am entirely guiltless. I have no other reply."

This was the answer of Louis Glass when he was asked by Judge Lawlor, in the Superior Courttoday, if he had any reason to advance why sentence should not be passed upon him.

The judge then passed sentence on the convicted defendant, committing him to the State prison at San Quentin for five years.

There was an oppressive hush in the auditorium of the synagogue, at the corner of California and Webster streets, when the court convened to pass sentence on Glass, who was convicted by a trial jury of having bribed Supervisor Lonergan, through Theodore V. Halsey, to vote against the granting of a franchise to the Home Telephone Company.

Louis Glass occupied his usual place in the pew of the church court that has been his seat since the first trial began.

Beside Glass was Joseph T. O'Connor, from the office of Thomas C. Coogan, and in the front seats were D. M. Delmas and Coogan, his attorneys, who have battled so long and ineffectually in his behalf.

On the side of the prosecution were Dist.-Atty. Langdon and his assistant, Thomas O'Gara.

GLASS IS STOICAL.

"Stand up, Louis Glass," ordered Judge Lawlor, and the stoical defendant arose to his feet. Then the judge, in solemn tones, repeated the usual form relative to the defendant having been tried and found guilty by a jury of his own selection.

The defendant seemed dazed, and only resumed his seat when Lawyer O'Connor touched his elbow and motioned him to do so.

Lawyer Coogan moved for a new trial on the ground that the verdict was contrary to the law, and dealt with other points of his contention.

"It is ordered that the motion for a new trial be denied," was the ruling of the court.

Coogan then moved for an arrest of judgment. He set up that no public offense had been committed, and also questioned the validity of the indictment and the legality of the grand jury.

Judge Lawlor denied the motion for arrest of judgment, holding that the matter in relation to the impanelment of the grand jury had been disposed of in his recent decision, and that the question as to the indictment not being good and sufficient was not one to be considered in this motion.

Judge Lawlor inquired whether the defendant had any other reason to present why judgment should not be passed at this time.

In response to this question the defendant arose and said:

"I am entirely guiltless, and have no other reply to make."

The judge asked the District Attorney if the people had any reason to present why judgment should not be passed at this time and Langdon replied in the negative.

Judge Lawlor then read the law in respect to bribery, fixing the penalty at no less than one and not more than fourteen years.

The court said that there were two general considerations in the mind of the court in fixing the penalty. These were the facts that the defendant was a man of advanced years, and that this was the first time a charge of this character had been made against him.

The general effect of his punishment upon public institutions of a similar character was also referred to.

The judge then sentenced Glass to be confined in the State prison at San Quentin for five years.

A motion for a stay of execution for thirty days by Coogan was granted.

The sentence came as a crushing blow to the stalwart defendant, but he made no sign to indicate that he was other than the stoic he has proved himself to be throughout the ordeal.

The District Attorney consenting, Glass was permitted to go downtown for the purpose of consulting his lawyers.

He left the courtroom, entered an automobile with a deputy sheriff, and rode away.

UNION HOLD-UP PLAN IS KNOCKED OUT.

[BY THE ASSOCIATED PRESS—P.M.]

SAN FRANCISCO, Sept. 4.—The Board of Supervisors has adopted a resolution granting the Geary Street Railway Company a permit to operate its cars on certain prescribed conditions which include the payment of 10 per cent. of the gross receipts to the city.

Tveitmoe was the only Supervisor who voted against granting the permit, and he strongly supported O'Neill's amendment, which was lost, imposing a condition that the company pay its employés a minimum wage of $3 for an eight-hour day, under a resolution previously adopted by the labor council.

OFFICIAL SCANDAL.

FOUR POLITICIANS OF ALLEGHENY INDICTED.

[BY DIRECT WIRE TO THE TIMES.]

PITTSBURGH (Pa.) Sept. 4.—[Exclusive Dispatch.] The grand jury today indicted four prominent politicians of Allegheny City in connection with alleged tax receipt frauds in that city. The men indicted are Elliott Rogers, member of the State Senate of Pennsylvania and former judge of the Common Pleas Court; Samuel Grenet, director of the Department of Safety of Allegheny; William Hogel, member of Allegheny Council; and William Lamm, a leading Allegheny politician.

There are separate indictments against each on the charge of misdemeanor and a fifth charging them jointly with conspiracy to aid and abet a misdemeanor.

In the indictments are allegations of conspiracy to procure false registration and fraudulent voting and conspiracy to issue fraudulent tax receipts.

The charges, it is said, are based upon the November election of 1906 and are the outgrowth of a crusade waged by the Voters' Civic League of Allegheny.

All of the accused went to the courthouse and gave bail in the sum of $2000 each. The indictments are what are known as presents, bills presented to the grand jury without the formality of an information. They are drawn first by the district attorney and then presented to the court for permission to present them to the grand jury.

Several months ago the Voters' Civic League employed lawyers and detectives to gather evidence, and it is claimed that about seven hundred or eight hundred affidavits were secured from parties who used the alleged bogus tax receipts, which, they declared, were given them by men identified with political affairs in Allegheny.

When the evidence had been collected the league transferred the matter to the district attorney.

Final Sale

OF BELTS AND NECKWEAR

Without question the greatest sale of high-grade neckwear and belts ever known in Los Angeles.

We shall endeavor to close out all our remaining stock today and here are the prices that will do it.

Great assortment of ladies' silk and leather belts; black, white and all colors; values up to $3.50. Now 50c.

Fine embroidered wash belts with pearl buckles; values up to $1.50. Today 25c.

Another assortment of stylish wash belts worth up to $1.25. Now 25c.

25c and 35c wash belts; now 10c each or 3 for 25c.

Neckwear

35c and 35c lace neckwear. Now 3 for 25c.

Keiser neckwear; worth up to $1.25. Now 35c.

Keiser collar and cuff sets, in copies of hand embroidery; $2.50 to $3.50 values. Now $1.00.

Keiser collar and cuff sets; real hand embroidery; values up to $7.50. Now just one-third of the regular price.

MACHIN SHIRT CO. INC. SHIRT MAKERS 124 S. SPRING ST

Autumn Worsteds You'll Like

Come in and look over a new shipment of clever worsteds—most exclusive patterns.

Just the things for late summer and early fall wear.

Consult me about the Autumn suit question.

B. Gordan

DRAPER and TAILOR

104 So. Spring Street

UNEXCELLED FOR FIT AND WEAR. WHITE AND EXCLUSIVE FANCY FABRICS. ASK FOR THE CLUETT SHIRT AND LOOK FOR THE CLUETT LABEL. CLUETT, PEABODY & CO. MAKERS OF ARROW COLLARS.

Keeley Cure

1022 South Flower

HOME PHONE 1801.

There is release for all from the liquor habit if they but take the Keeley Cure. An easy, quick, pleasant treatment. We shall be glad for you to call and investigate.

Japanese Bazaar

The YAMATO Inc.

MAIN STORE—214 S. Broadway.
STORE NO. 2—352 S. Broadway.
STORE NO. 3—637 S. Broadway.

All work done to your satisfaction—or money back.

Walter Optical Co.

419 S. Spring Street

C. J. Walter, Prop. Established 24 years.

High class watch repairing at prices you'll be glad to pay.

J. Abramson,

Jeweler & Silversmith,

131 S. Spring St.

The Benefit Is Yours—

Leave off coffee 10 days and try

POSTUM

"There's a Reason"

Latest Fall Arrivals

...Of...

Boys' Clothing, Furnishings and Hats

Every new and exclusive style the market affords. Handsome patterns and quality the best. Prices consistently the lowest, a usual characteristic which made Mullen & Bluett the acknowledged leaders in Southern California.

Special $3.55

Boys' Double Breasted Fancy Suits With Two Pairs of Pa

One knickerbocker and one knee pa These suits are in Fall weights, latest st and well made. Every mother knows need of two pair of pants.

SEE WINDOWS

Established Over a Quarter of a Century

Mullen & Bluett Clothing Co.

SPRING and FIRST

The Income Makes the Payments

Garden soil and free water produces fine berries and vegetables. Belle Vernon is ideal for poultry.

Only $650 For an Acre

With the steady advance in value acres offer not only ideal homes edge investments.

$20 Down

The Finest Acre Homes

Others Buy Water—My Customers Buy Land and Get the Water Free

You don't have to buy water as long as you live. This is the most generous artesian belt around Los Angeles gushes up spontaneously and costs you nothing, delivered at your door. If you don't secure one of these now, while you can, you will live to regret it. The eagerness with which they are being snapped up proves the people realize their value. Belle Vernon is on the beautiful Long Beach Boulevard, which cuts right the property. It is reached by two fast electric lines in 20 minutes from Sixth and Main Streets. It has streets, and schools, churches and other modern conveniences are close by. There never can be a retrogression of the values. The priced will always tend upward. When the land becomes too valuable for home you can cut it up into lots and sell each lot for more than the whole acre cost you.

If You Don't Buy Now You Will Be Sorry

"YOU'RE SAFE AT FIRTH'S"

Emil Firth

319 W. Fo Between Broadway and

Home 8105, Main

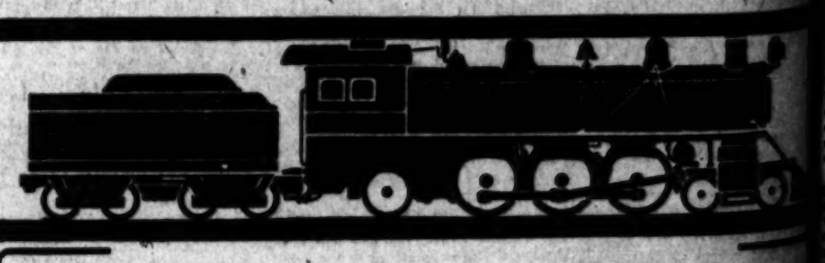

CHEAP TO THE EAST AND RETURN

Low Rate Tickets Sold
SEPTEMBER 11, 12, 13, 30,
OCTOBER 1, 7 " " " "

Nine Trains Every Day From Los Angeles

SIX VIA SAN FRANCISCO
THREE VIA EL PASO

Over the Sunset Route or Through Ogden
And via Union Pacific or via Portland.

CITY TICKET OFFICE
600 So. Spring St., Cor. Sixth

Chicago $72.50
Boston $109.50
Omaha $60.00
New York $108.5
St. Louis $67.50
New Orleans $67.5

LONG TIME LIMITS
Stop Overs Going and C

SOUTHERN PACIFIC

THE TRUSTS.

WILL ASK AID OF CONGRESS.

Atty.-Gen. Bonaparte Needs Funds for Fighting.

Lawbreaking Corporations Face Legal Wrath.

No "Soft Pedal" Evident in Present Plans.

[BY DIRECT WIRE TO THE TIMES.]

WASHINGTON, Sept. 4.—[Exclusive Dispatch.] Atty.-Gen. Bonaparte will ask Congress, at the forthcoming session, to make additional appropriations to aid the Department of Justice to carry on the work against lawbreaking corporations. What amount he will request is not known, but it undoubtedly will be very large.

Mr. Bonaparte believes that, as at present it is constituted, the department is really inadequate for the duties required of it since the government war was begun against illegal combinations violating the Federal laws.

The Attorney-General has been hampered in a number of ways which have convinced him that the time has arrived to inaugurate a movement for enlarged facilities.

The large part of the increased appropriation which it is expected Congress will grant, in view of the popular clamor against rebating and offenses against the anti-trust laws, will be devoted directly to litigation instituted in civil or criminal prosecutions.

FORCE TOO SMALL.

The department's force can scarcely begin to handle all the matters involved in this branch of its labors. Additional attorneys will be provided, although so far as known there is no reason to believe that the practice of hiring special attorneys, such as Messrs. Kellogg and Morrison, in the Standard Oil cases, will be discontinued.

The force of investigating agents of the department will also be materially increased, should the Senate and House act favorably upon Mr. Bonaparte's request.

It is said that if the plans the Attorney-General has in view are carried into effect, the number of employés of the department, holding the more responsible positions, will almost be doubled.

NO LET-UP IN SIGHT.

The programme of the Attorney-General in this regard is taken here as proof that there is to be no let-up in the administration campaign against corporations wrongdoing.

The present plan is looked upon as one which Mr. Bonaparte himself has put on the "soft pedal" because of any criticism leveled against him on account of what he has said about the great combinations of capital.

As is known, Mr. Bonaparte does not contemplate changes in his staff of assistant attorney-generals, or of the various other more important officials in the department.

WESTWARD, HO!

THINKS FLEET SHOULD COME.

KENTUCKY SENATOR TALKS ON BATTLESHIPS' VISIT.

Ocean Cruise of Pacific Is Advisable for Many Important Reasons—Cost Little Compared With Benefits to Be Derived from Altered Course in Western Waters.

[BY DIRECT WIRE TO THE TIMES.]

WASHINGTON, Sept. 4.—[Exclusive Dispatch.] Southern Democratic Senators propose to array themselves with the administration in the matter of dispatching the battleship fleet to the Pacific. Senator James B. McCreary of Kentucky, who is a member of the Committees on Foreign Relations and the Philippines, declared, on his arrival in Washington today, that he favored the cruise of the battleships to the Pacific, and said that he could not see wherein Japan could take offense.

"The United States has a great navy," said the Senator. "Our battleships, excepting the Oregon, Wisconsin and Nebraska, have heretofore been only in the Atlantic, and it is proper that they should now be in the Pacific.

"I am in favor of sending, as proposed, sixteen battleships and eight cruisers to the Pacific Ocean. They will attract the attention of the world, the service will give our officers and men valuable experience, and test our constructions and endurance.

BEST PLACE FOR THEM.

"The battleships and cruisers have to go somewhere, and the best place is the Pacific, for a few months each year, 1908, is in the Pacific. The cost of maintaining them there will not be more than double the cost of maintaining them in the Atlantic, with the increase of cost being for coal, and we will be amply repaid by the benefit derived for the extra expenditure.

"The showing of our sea power in the Pacific will help to insure peace, and there is not the slightest danger of war. The Pacific Ocean and the nations of that part of the world probably in the future will be the theater for greater and enlarged commerce, and our naval force should be commensurate and should be larger than that of any other power in that ocean.

OUR FUTURE NAVY.

"The fleet sent to the Pacific must necessarily return to the Atlantic in a few months. But it will come when the United States will be of two-ocean sea power and we have not yet reached that day. The Atlantic now has navy yards, coaling stations and strategic points for the maintenance and support of a great fleet. The Pacific must have all these things. Sixteen battleships and eight cruisers sent there, an important fleet will be furnished, and it will show our people to the needs of the Pacific, and show the inadequate or poorest conditions on that

EMBROIDERIES 3c YARD

7c to 10c Values. From 9 to 10 a. m. A wonderful embroidery bargain in edgings and insertions, blind and open stitched. Special, 7c to 10c values, this morning, 9 to 10, 3c per yard.

BOTH PHONES EXCHANGE 337

The Broadway Department Store

Broadway, Cor. 4th., Los Angeles Arthur Letts

IF YOU CAN'T COME TO THE STORE LET THE STORE COME TO YOU

That's the mission of our new catalogue, to bring the service of this store to our out-of-town patrons. Handsomely illustrated, 96 pages, ready about Sept. 15th. Your name and address on a postal card will bring it to you.

Sale of the Gordon-Andrews Stock Continues

Black and White Dress Goods, Silk Linings, Notions

Thursday is Skirt Day Here

$3.00, $3.50, $4.00 and $5.00 Skirts Mohair, Panama and Silk $2.48

Thrifty women associate Thursday with the Broadway Skirt section. A day when you can save money on good, dependable skirts. It takes planning to be able to offer these values. Manufacturers are helping us.

This week $3.00, $3.50, $4.00 and $5.00 skirts go at $2.48. Mohairs in black, brown and blue; neat broken checks in black and white; panamas in black, blue and brown.

A small quantity of silk skirts in plain and fancy effects. There'll be a big crowd after these skirts today. Come early for best selection.

Women's Khaki Suits

AT LESS THAN PRESENT COST $1.75 GARMENT, $3.50 SUIT

We were fortunate in picking up a number of Khaki suits that we can sell in separate garments; that is, divided skirts, walking skirt or separate coat. Garments that you cannot equal under $4.00. On sale today, $1.75 a garment; $3.50 a suit; second floor. They are just what you need for vacation or outing trip; they are comfortable and they wear like iron.

19c Corset Covers 5c

From 8 to 9 A.M.

Good muslin corset covers; cut with full front. Some trimmed with hemstitched ruffle around the neck and arms; 25c values this morning from 8 to 9 a.m., 5c.

75c Muslin Gowns 37½c

From 1 to 2 P.M.

Good muslin gowns, with deep yoke, trimmed with embroidery or lace, high and V-shape neck. Cut full and long; today; from 1 to 2 p.m., 37½c.

The opportunity to buy staple black and white dress goods and silks at a great discount is something that comes but seldom. Every woman appreciates this. That's why this sale is such an unusual one. After six years in business Gordon-Andrews decided to retire. Buying their stock at such a sacrifice enables us to quote these remarkable prices. There'll be new features every day. Watch our advertising closely. **Today's List includes:**

NOTE Quantity in most cases is limited to one or two pieces. Come early for items advertised.

$1.00 CREAM SERGE, 43-inch widths	65c	43-INCH PANAMA, embroidered, $1.75 value	$1.10
$1.50 CREAM SICILIAN. For this sale	$1.00	36-INCH DANISH CLOTH. Black and Cream	15c
$1.50 FRENCH VOILE, deep black, yard	$1.00	20c GLASS CLOTH, in black	10c
46-INCH SICILIAN. Regular price $1.25	89c	LINING CANVAS, 15c and 19c kind	10c
SILK WARP HENRIETTA. Regular price $1.25	85c	LINING CAMBRIC. Regular price 6½c	3c

SKINNER'S LINING SATIN. Regular price $1.50 . . . $1.00
This is the celebrated lining silk that you all know, 36 inches wide; just one piece of it, while it lasts, $1.00 yard.

36-INCH BLACK TAFFETA. Regular $1.50 Quality . . . $1.00
Just a small quantity of this from our own stock included in this Gordon-Andrews sale, $1.00 yard; regular $1.50 quality.

50c CHINA SILK, 27-inch All Colors . . . 29c
These China Silks are from our own stocks, regular 50c quality; all colors, including white and cream; sale price, 29c today.

$1.00 SILK VELVETS, in Black . . . 69c
These are from the Gordon-Andrews stock; black; regular price $1.00; sale price today, 69c. Aisle 13.

Notion Savings From the Cordon--Andrews Stock

Two Thursday leaders from the Gordon-Andrews stock notions

10c and 15c Pearl Buttons 7½c

White pearl trimming buttons in plain and fancy; all the best trimming sizes; worth from 10c to 15c; on sale today at 7½c dozen.

2½c Hooks and Eyes 1c

Hooks and eyes, in black and white; all sizes, that are ready sellers at 2½c; sale today 1c card.

Attention! Men and Boys'—Hour Sales of Vital Interest

Full Dress Coats, 9 to 10 a.m. Just a few of these while they last.	$5.00	$1.50 and $2.00 Straw Sailors, Monday, from 10 to 12	50c
Men's Auto Coats, Khaki cloth, 10 to 11 a.m.	$2.00	Men's Felt Hats, Soft and stiff styles (9 to 9)	75c
Men's Blue Serge Suits, All sizes, 11 to 12	$9.00	$2.50 and $3.00 Hats, Odd lines (10 to 12)	$1.00
Beach Hats, From 8 to 9 a.m.	5c	John B. Stetson Hats, From 11 to 12 a.m.	$3.25
Boy's 25c Straw Hats, From 9 to 10	5c	Boy's Shirts and Blouses, Odd lines, 9 to 9	12½c
$2.00 Nonsuice Hats, From 9 to 10 Thursday	$2.00	Boy's Odd Suits, Up to $5.00 (9 to 10)	75c
		Boy's Long Pants Suits—Ages, 19 to 12, 10 to 11	$1.00

45-Inch French Lawn 15c

FROM 9 TO 10 A.M.

Fine quality sheer white French lawn, 45 inches wide, suitable for street or evening wear. Limit 10 yards to customer. No phone or mail orders. None delivered. This morning for one hour only, 9 to 10, third floor, 15c yard.

Grocery Economies

GRAIN-O, package 5c—Regular 25c size of this favorite substitute for coffee. No phone or mail orders. No delivery except with other groceries. Offering is limited to the dealerals stock we have on hand.

CEREZA WHEAT, package 6c—Full 25c value of easy-to-cook white breakfast cereal made by Quaker Oats Co. Not delivered except with other groceries.

QUART RIPE OLIVES 25c; pint 15c—In Mason glass jars; regular 35c and 25c values; fully ripe California Olives.

2 CANS STANDARD TOMATOES 25c—Dozen cans 95c.

20c BOX R. S. V. P. SALT 12c.

4 LBS. WHITE FIGS 25c—Extra large, fine fruit.

GUATEMALA BLEND COFFEE, lb. 25c—A favorite mixture at a popular price.

2 JELL-O ICE CREAM POWDER 25c—All popular flavors.

KORNLET, CAN 25c—The original grated corn; usually sold elsewhere at 35c can.

Do Not Forget WE REPAIR Watches

S. Nordlinger & Sons. Jewelers Established 1869

323 So. Spring Street

SUCCESS IN DENTISTRY

Requires years of labor and study, and after that, much practical experience. We have worked long in our chosen field to attain that degree of excellence in our work that we are now noted for. We are recognized far and near for our competent, reliable dental work. There is no uncertainty, experiment or guesswork about our treatment. Just dental work of quality—that's all.

One-Third Off on Fillings

Dr. W. F. Huddel Painless Dentist

202½ SOUTH BROADWAY
Corner Second, Over Drug Store, Front Rooms, 202-3-4.

WHILE "ON TOUR"

MISS ELLEN TERRY Wrote:

"Your soap is quite the nicest I have chanced upon this side of the ocean. Will you kindly send me half a dozen boxes of 363 TOILET SOAP to Boston—Hollis Street Theatre—to meet me there on arrival. I cannot speak highly enough of 363"

Yours Truly, ELLEN TERRY

BUCHAN'S is the only Absolutely Pure SOAP

Buchan's Soap now on sale at all Sun Drug Co. Stores

Herrington 443 S. Spring Street

Clothier and Haberdasher

FAMOUS FOR $10 SUITS

CUTLERY EXCLUSIVELY

OTTO STEINER SUPPLY COMPANY
210 West Third Street

We sell cutlery of every description. Cutlery sharpening and repairing.

EX. 315—PHONES EX. 315.

DIAMOND COAL CO.

235 WEST THIRD STREET

HAILSTORM RUINS RANCHES.

Mixed Precipitation in Arizona Sweeps Out Bridges, Railroad and Two Dredging Boats.

[BY DIRECT WIRE TO THE TIMES.]

PRESCOTT (Ariz.) Sept. 4.—[Exclusive Dispatch.] Reports from various sections of Yavapai county today, indicate that yesterday's rain, hail and sleet storm was the most severe in the past quarter of a century.

One thousand feet of track and two bridges were carried away on the Bradshaw Mountain Railroad, effectually shutting off transportation between this city and Humboldt.

It will be two days before railway facilities are restored. Two expensive dredging boats on Lynn Creek were carried away, and have not yet been located.

Over six inches of sleet and hail fell. Many small farms and ranches were ruined.

EXPLOSION WRECKS BUILDING.

Chicago People Thrown from Bed by Gun Powder Combustion, Believed to Be Maliciously Caused.

[BY THE ASSOCIATED PRESS—A.M.]

CHICAGO, Sept. 4.—An explosion in the store of Stanley R. Graham, a dealer in paints and wall paper, at No. 146 North State street, at 3 o'clock this morning, wrecked the building and threw out of bed several persons asleep on the second floor, but injured no one.

The explosion was heard a mile away, and the guests at the Virginia Hotel, near by, as well as occupants of houses throughout the vicinity, were awakened.

The explosion is believed to have been from gunpowder. All the windows in the building were broken, and the contents of the store were demolished.

The explosion is attributed to men who are believed by the police to be trying to revenge themselves on Chicago gamblers.

The Figures Are Astounding!

Farms on the Twin Falls tract in Southern Idaho, in 1906, yielded the following crops in new ground:

34½ bushels of wheat per acre.
119 bushels of oats per acre.
46 bushels of ears of corn per acre.
17,952 pounds of onions per acre.
21 tons of sugar beets per acre.
6 tons of alfalfa per acre.

Other crops in proportion. 120,000 acres of this productive land will be open to entry October 1, 1907. Write for particulars.

TWIN FALLS NORTH SIDE LAND AND WATER COMPANY, Milner, Idaho.

Opening of the New Townsite of Corcoran, September 9th, 1907.

One of the finest beet sugar factories in the State, now being built there by the Pacific Sugar Corporation.

Big profits made in other beet-sugar towns. Investigate now.

Special excursion train leaves Los Angeles September 9, about 7 p.m. Reduced fare.

Security Land and Loan Company, owners of townsite and lands adjoining, 257 S. Spring.

A Thanksgiving Sale At "The Owl" Stores

The "Owl" started the month of April last year with eight well established stores. Five of these were destroyed in the San Francisco disaster. We set to work to build up what had been destroyed—and we have done it. Today "The Owl" is greater and stronger than ever—eight stores, and all of them good ones; better than before. Our eighth and grandest store was opened last month on the corner of Sixteenth and San Pablo Streets, Oakland. To publicly celebrate this event, a Thanksgiving Sale is being held in every "Owl" store in California this week.

The sale is attracting wide-spread attention. The wonderful response furnishes conclusive evidence of "The Owl's" onward march. The daily attendance of thousands of enthusiastic customers attests the popularity of "Owl" methods.

No Phone Or Mail Orders Filled For Special Sale Goods

Gem Jr. Safety Razors—never under $1.00. Sale price . . . 87c

Manhattan (Guaranteed) Watch—Standard $1 quality. Sale price . . . 83c

Sunbright's Baby Food—75c size. Instead of 50c, now . . . 40c

Malt Nutrine. Instead of 20c . . . 15c

"Owl" Straw Hat Cleaner—(cleans ten hats). Regularly 25c. Sale price . . . 17c

Barclay's $5.00 Vaginal Douche and Globe Spray Syringe . . . $2.25

Men's 50c Coin Purses—big variety to choose from. Sale price . . . 39c

85c Rubber Gloves, all sizes. Sale price . . . 53c

Nelson's Foot Comfort, for hot, sore, tired or aching feet. Regularly 25c. Sale price . . . 15c

25c Tooth Brushes; a 25c tooth brush at the "Owl" means a 25c brush elsewhere. Sale price . . . 15c

One pound Johnson & Johnson's Absorbent Cotton. Instead of 40c, sale price . . . 28c

Arnica Tooth Soap. Instead of 15c, the regular price, 2 boxes for 25c. Per box . . . 13c

$5.50 Cow Hide Suit Cases, 24-inch size; brass clasps—with or without straps. Sale price . . . $4.63

75c Imported Toilet Waters (No. 4711), violet or lilac odors. Sale price . . . 53c

Bay Rum, regular 50c bottles. Sale price . . . 33c

Danderine. Regularly 50c. Sale price . . . 33c

25c Writing Paper—you know what "Owl" 25c quality means; sale price . . . 17c

Peroxide of Hydrogen—One-pound bottles. Instead of 50c . . . 27c

Conti Castile Soap, the imported Italian kind. Instead of 65c . . . 53c

2-Quart Hot Water Bottles. Instead of 75c. Sale price . . . 55c

Burton's Skin Soap—box of 3 cakes. Instead of 25c . . . 15c

Lesley's Talcum Powder, shaker top tins. Instead of 10c . . . 5c

Lesleytine Tooth Wash—one of the choicest dentifrices we sell. Instead of 25c . . . 13c

Congress Hall Rye, thoroughly high grade, and guaranteed to comply with pure food laws. Instead of $1 . . . 77c

Wilson's 75c That's All | Eskay's Food 50c Size 29c

Epsom Salts Instead of 10c 5c | Sulphur Instead of 10c 5c

BICYCLE PLAYING CARDS . . . 15c

Bicarbonate of Soda Instead of 10c 5c | 25 Cents Whisk Broom 16c

Full Pint Bottle of WOOD ALCOHOL Instead of 20c . . . 13c

WEATHER FORECAST
For Los Angeles and vicinity:
Cloudy; light southwest wind.

13c Instead of 25c

Bottle of any one of the following:

25c Glycerine and Rose Water.
25c Paregorie.
25c Tincture of Arnica.
25c Camphorated Oil.
25c Castor Oil.
25c Glycerine.

"Owl" twenty-five cent bottles are just as large as those some druggists charge fifty cents for.

13c Instead of 25c

Full Pint Bottle of Witch Hazel

THE OWL DRUG CO.

CUT RATE DRUGGISTS

Two Stores in Los Angeles

320 South Spring Street :: :: Broadway and Fifth Streets

Three Stores in San Francisco. Three Stores in Oakland.

SPORTING PAGE.

CHAMPIONSHIP COMES SOUTH.

Florence Sutton and Mrs. B. O. Bruce Win Match.

Del Monte Tennis Resumed After Heavy Rains.

Hayne and Hanford Reach the Finals in Golf Play.

[BY DIRECT WIRE TO THE TIMES.]

DEL MONTE, Sept. 4.—[Exclusive Dispatch.] As a result of this morning's play at least one championship is reasonably certain of belonging to the south this year. In the semi-final round of the ladies' doubles Miss Florence Sutton and her sister, Mrs. B. O. Bruce, defeated Miss Hazel Hotchkiss and Miss Ethel Ratcliffe, of Berkeley, in two straight sets, 6-2, 6-1.

Miss Ratcliffe was slightly off her game and although Miss Hotchkiss played in the same form that won the women's singles championship for her last year, the work of the southerners was too much for them. Play in the men's singles has been completed down to the round before the semi-finals and five of the eight players surviving are southerners. Unfortunately, four of these are bunched in the lower half. The race for the finals now stands as follows:

In the upper half Janes plays McLaughlin, and Hal Braly plays Herbert Long. In the lower half Trow Hendricks plays Tom Bundy and Sinsabaugh plays Bell. This insures one southerner in the finals from the lower half, with Hal Braly, the south's strongest player, to fight it out with Herbert Long and the winner of the Janes-McLaughlin match for the upper half final place.

Simpson Sinsabaugh evened up his score with Charley Foley of San Francisco this afternoon, the latter having put him out of the tournament in 1908. Sinsabaugh won in straight sets, 7-5, 6-3.

Tom Bundy played the best tennis displayed by any of the southern delegation in his matches today. He defeated Albert Spaulding, the Yale crack, by putting up a better article of the game than he has played at any time this summer. Tom has a good chance for the lower half if he continues as he began today.

SPLENDID MATCH.

A splendid match in the mixed doubles was that played in the opening round late this afternoon between Mrs. Farquhar and Bell and Mrs. Bruce and Bundy. The former team won after three hotly contested sets. The drawings in the junior singles were held this evening and play will start in the morning. The south is represented by Ward Dawson and Charlie Rogers and their chief opponent will be Harold Getz of San Francisco.

Play in the golf tournament was continued today. The finals have been reached in the men's tournament for the Del Monte cup, with R. Y. Hayne and R. G. Hanford, both of San Francisco, still in the running. Play in the women's event is down to the semi-finals. Summary:

Men's singles, first round—Herbert Long beat Marius Hotchkiss, 6-3, 12-14, 6-3; Hendrick beat Murdock, 8-10, 6-1, 6-4; Tom Bundy beat Albert Spaulding, 6-3, 6-0; Rentiens beat Charley Hopper, 2-6, 8-6, 6-4. Alphonse Bell beat R. N. Whitney, by default.

Third round—George Janes beat Galusha, 6-1, 6-1; McLaughlin beat R. Guerin, by default; Herbert Long beat R. K. Hunter, 6-3, 4-6, 6-1; Hal Braly beat Woodbury, 6-1, 6-1; Trow Hendricks beat George Busch, 7-5, 6-1; Tom Bundy beat Rentiens, 6-1, 6-2; Sinsabaugh beat Foley, 6-4, 6-2; Bell beat Gatewood, by default.

Men's doubles, first round—Woodbury and Hopper beat Landsburger and Guerin, 6-2, 6-2; Long and Gardner beat Bacon and Dawson, 6-4, 6-4; Bundy and Spaulding beat Murdock and Gatewood, by default.

Mixed doubles, preliminary round—Miss Valleau and Albert Spaulding beat Miss Daniels and Charlie Hopper, 6-2, 6-2; Mrs. Farquhar and Bell, 6-4, 2-6, 6-0.

Ladies' doubles, first round—Miss Goldmeyer and Mrs. Farquhar beat Miss Valleau and Mrs. Hendricks, 6-1, 6-4; Miss Florence Sutton and Mrs. Bruce beat Miss Hazel Hotchkiss and Miss Ethel Ratcliffe, 6-3, 6-0.

Del Monte cup for men, second round, golf results—R. Y. Hayne beat J. S. Oyster, 4 and 3; G. E. Tubbs beat J. A. Folger, by default; W. B. Walton beat F. Bement, 4 and 3; D. G. Hanford beat C. T. Crocker, 1 up on 24.

Semi-finals—Hayne beat Tubbs, 1 up on 21; Hanford beat Walton, 1 up.

Del Monte cup for women, first match round—Mrs. Martin beat Miss Morgan, 5 and 4; Mrs. Nickel beat Mrs. Hanford, 2 up on 20; Miss West beat Mrs. Eastland, 2 and 1; Mrs. George beat Mrs. Sherwood 1 up.

BRALY'S CLOSE CALL.

SOUTHERNERS IN FLIGHT.

[BY DIRECT WIRE TO THE TIMES.]

DEL MONTE, Sept. 4.—[Exclusive Dispatch.] Play in the Pacific States championship tennis tournament was rudely interrupted Tuesday, by a severe rainstorm, which commenced late in the morning and continued throughout the afternoon.

Only two of the matches scheduled were played off and two others were discontinued. The rain checked play in the Del Monte golf tournament as well, but the golfers hung on to the links until the rain made their further efforts hopeless and a number of scores were turned in.

In the important tennis match of the morning, Hal Braly received a surprisingly close call from Harold Getz, the Golden Gate Park junior champion. Braly was not playing his best and the youngster was quick to take advantage of it and played a fast game throughout the match. He captured the second set, 6-2, and in the deciding set forced the southerner to extend himself to win. Braly has had the easiest drawing in the tournament and has lost a set to both of his opponents. He will have to play better tennis if he is to meet Long in the championship round.

The two unfinished matches leave two southerners in difficult straights from which they will have a hard time recovering. Trow Hendricks lost the first set of his match with H. Murdock of Alameda, after a long contest, by a score of 7-9. He took the second set, 6-1, but when the rain made further play impossible, the score was 3-1 against him in the deciding set.

NEW FRENCH IDEAS.

Charley Hopper also was in state of anxiety when the rain intervened, the score being set-all and 4-2 against him at the time, his opponent being Rentiens, a French expert with many new and interesting ideas of the game.

Frank Woodbury was victor in his match with Cassell, which went three sets and lasted from breakfast to lunch time.

The one southerner who has completely lived up to his reputation so far is Galusha. In practice he has shown resplendent alike in singles, doubles and mixed doubles, and his match with ex-Coast Champion George Janes, which he lost, 6-1, 6-1, was one of the features of the tournament.

In an exhibition match with Harold Getz played before a large gallery, yesterday afternoon, Galusha figured in a rally that is declared by experts to be the longest on record, the ball crossing and recrossing the net no less than twenty-seven times.

While the loss of an entire day will greatly handicap the committee in running off the tournament on schedule time, Chairman Guerin is confident all the events will be completed by next Saturday.

The drawing for the men's open doubles and the mixed doubles have been made and are:

Men's open doubles, preliminary round—Woodbury and Hopper, and Landsberger and F. Guerin; Cassell and partner and Sinsabaugh and Hendrick; M. Long and Gardner and Bacon and Dawson; Budgett and Harper and Rolfe and Long; Bundy and Spaulding and Gatewood and Murdock; Whitney and partner and Bell and Braly; Janes and McLaughlin and Rentiens and partner; Weihe and Henry (a bye.)

Mixed doubles, preliminary round—Miss Daniels and C. Hopper and Miss Valleau and A. T. Spaulding; Mrs. Farquhar and Bell and Mrs. B. O. Bruce and Bundy. First round—Miss Florence Sutton and Sinsabaugh and Miss Meyer and Janes; Miss Ratcliffe and McLaughlin and winner of Hopper-Spaulding match; Mrs. Hunter and Hunter and Hunter and winner of Bell-Bundy match; Miss Hotchkiss and Foley and Judge and Mrs. Hendricks.

Tuesday's golf results: Women's event, qualifying round—Mrs. Martin, 91; Mrs. Sherwood, 100; Mrs. Hanford, 101; Miss West, 104; Miss Morgan, 107; Mrs. George, 110; Mrs. Nickel, 111; Mrs. Eastland, 112.

The following failed to qualify: Mrs. Gilmore, 118; Miss Bourn, 131; Miss Alkire, 129; Mrs. Hewitt, 120; Mrs. Warner, 127.

Men's event, first match round—R. Y. Hane beat C. Stewart, 2 and 1; J. S. Oyster beat R. M. Loeser, 3 and 1; J. A. Folger beat J. M. O'Keefe, 4 and 3; C. F. Tubbs beat E. M. Hillegas, 3 and 2; F. Bement beat T. P. Mumford, 1 up on 24; W. B. Walton beat T. D. Hewitt, 3 and 2.

PIGSKIN CHASERS.

STRAIGHT RUGBY RULES ADOPTED.

NO SUBSTITUTES ALLOWED EXCEPT THROUGH INJURY.

Representatives of Eight Teams from Citrus Belt and Los Angeles County Decide on Principal Rules for Coming Season—Meeting Held in San Bernardino.

A meeting of representatives of all the Rugby football teams was held in San Bernardino yesterday. Four teams from the eastern end of the valley and four from the west were represented.

Leon Atwood, captain of the San Bernardino High School team was elected temporary chairman and Norman Densham, secretary. It was decided unanimously to adopt straight Rugby union rules, that is, that the ball must be put into play the moment it is held and a scrum formed only for a penalty. The English and Australian rules do not call for substitutes, and, after some discussion, it was decided to adopt this feature, as having spare men to go on the field towards the end of the game works a hardship on teams that are not well supplied with extra players.

A constitution and bylaws were adopted and it was arranged to have an executive committee of four and the president, this committee to have absolute power in interpretation of the rules and settling of disputes. This committee also will appoint three men to select players for the All-Southern California team which it is hoped to send north to play the universities and the San Francisco Rugby Club.

It is understood that a Los Angeles sporting goods house has arranged to supply teams with the regulation Rugby ball which differs from the American ball in that it is rounder and easier to dribble, this being a very important part of the up-to-date Rugby game. Last year there was much dissatisfaction caused by some teams having the old and some the new style of ball.

A special meeting has been called for the first Saturday in October at the Pomona High School. There will be two representatives from each team present and permanent officers for the ensuing year will be elected.

The teams represented were Los Angeles Polytechnic High School, Long Beach and Compton High Schools, Los Angeles Rugby Club and Redlands, Riverside, San Bernardino and Pomona high schools.

KEEP MOVING WINS.

Rank Outsider Takes Great Filly Stakes and Talent Dumps a Lot of Money.

[BY THE ASSOCIATED PRESS—P.M.]

SHEEPSHEAD BAY, Sept. 4.—Hitchcock's Keep Moving, a despised outsider in the betting, won the $11,000 Great Filly Stakes at Sheepshead Bay today. The track was heavy. Keep Moving was favored by the mud, but she ran practically unbacked at 30 to 1.

St. Mary's first steeplechase, about a mile and a half: Jimmy Lane won, Garrett second, Parika third; time 5:18.

Handicap, three-year-olds and upward, one mile and an eighth: Main Chance won, Ampetede second, Cairngorm third; time 1:53.

The Great Filly Stakes, six furlongs: Keep Moving won, Bouquet second, Lady Winifred third; time 1:15.

The Flying Handicap, six furlongs: Baby Wolf won, Don Enrique second, Faust third; time 1:15.

Three-year-olds and upward, one mile and three-quarters: Right Royal won, Flavigeny second, Banker third; time 3:02.

Two-year-olds, five and a half furlongs: Falcada won, Live Wire second, Ben Fleet third; time 1:08 2-5.

Still Claims Foul.

CHICAGO, Sept. 4.—[Exclusive Dispatch.] Mike Schreck, who lost the decision to Al Kaufman at San Francisco in the seventh round last Thursday night, and Manager Billy Hogan arrived in the city today from the Pacific Coast. Both Schreck and Hogan swear that Mike was plainly fouled by Kaufman, and that the Dutchman is still suffering from the effects of the blow to the groin, which ended the battle, and which Referee Roche called a fair punch.

Californian Defeated.

CINCINNATI, Sept. 4.—In today's playing in the men's singles of the tri-State tennis tournament, Ned Emerson of Cincinnati defeated Malcolm A. Chase of California, 4-6, 6-2, 6-1.

For Coated Tongue and Bad Breath, Take a Liver Bean at bedtime

POOR, INNOCENT FAN.

RED RANDOLPH IN NEW ROLE.

Tries to Thrash Spectator Who Is Offensive.

Scores Shutout Game Against San Francisco Seals.

Delmas and Bernard Feature by Heavy Hitting.

[BY DIRECT WIRE TO THE TIMES.]

SAN FRANCISCO, Sept. 4.—[Exclusive Dispatch.] Randolph hung the high sign on the Seals at the ball park today and easily won his game, 4 to 0, but he marred his clever work by giving a display of ill-temper, after the game, when he went into the grand stand and threatened to thrash a spectator, whose offensive rooting for the Seals displeased him.

Both pitchers were stingy with their hits, and Slivers Henley cannot be wholly blamed for the number of runs scored against him. Three very costly errors figured in the score, and through a well-placed bingle or two, netted the men from the south four runs.

The best the Seals could do on the six hits they gathered was a row of goose eggs. The run-getting commenced in the second round, and before the visitors had finished the score-board read three for them.

Basbear opened the affair by walking to first, but was forced at second by Ellis's hit to Wheeler. Delmas, who stung the ball all day, lifted one over third that sent the Los Angeles center fielder along a bag, and he scored when Tay Streib booted Egger's hit. Curtis Bernard, who generally comes along with a hit at the right time, walloped one to right that gave him two stations, and scored his teammates. That was all for the inning, for Melchoir made a great catch of Carlisle's drive nearly to the fence.

In the seventh the Looloos added one more to their string, when Delmas made his third hit of the day, stole second and third, and crossed the pan on another error by Streib.

San Francisco set the crowd to yelling in the ninth, when Henley hit safely and Hildebrand walked, but the rest of the men following could do nothing, and their cheers were in vain.

The score:

LOS ANGELES.

	A.B.	R.	B.H.	S.B.	P.O.	A.	E.
Bernard, 2b	2	0	1	0	2	0	0
Carlisle, lf	4	0	1	0	0	0	0
Dillon, 1b	4	0	1	0	11	0	0
Cravath, rf	3	0	0	0	1	0	0
Brashear, 3b	3	0	1	0	1	4	0
Ellis, cf	4	1	0	0	1	0	0
Delmas, ss	4	2	3	2	1	7	0
Eagar, c	4	1	0	0	7	0	0
Randolph, p	4	0	0	0	0	2	0
Total	32	4	7	2	27	16	0

SAN FRANCISCO.

	A.B.	R.	B.H.	S.B.	P.O.	A.	E.
Hildebrand, lf	2	0	1	1	0	1	0
Spencer, cf	4	0	0	0	2	0	0
Wheeler, ss	4	0	0	0	0	4	0
Irwin, 3b	4	0	2	1	0	1	0
Melchoir, rf	3	0	0	0	3	1	0
Williams, 1b	3	0	2	0	12	0	0
Street, c	4	0	0	0	6	0	1
Streib, 2b	2	0	0	0	0	2	0
Henley, p	4	0	1	0	1	2	0
xEbola	1	0	0	0	0	0	0
Total	33	0	4	2	27	11	1

xBatted for Street in ninth.

SCORE BY INNINGS.

	1	2	3	4	5	6	7	8	9
Los Angeles	0	3	0	0	0	1	0	0	4
Base hits	1	2	2	1	0	0	1	2	6—7
San Francisco	0	0	0	0	0	0	0	0	0—0
Base hits	2	0	0	1	2	0	0	1	4—4

SUMMARY.

Two-base hits—Bernard, Williams.
Sacrifice hit—Cravath.
First base on balls—Off Henley, 2; off Randolph, 4.
Struck out—By Henley, 4; by Randolph, 2.
Hit by pitcher—Bernard, Spencer, Melchoir.
Double play—Melchoir to Williams.
Time of game—1 hr. 55 min.
Umpires—Perrine and Moore.

NATIONAL LEAGUE.

NEW TWIRLER LOSES CASTE.

[BY THE ASSOCIATED PRESS—P.M.]

ST. LOUIS, Sept. 4.—Raymond, the new South Atlantic League twirler, was unable to hold the Chicago cubs within bounds, this afternoon, and St. Louis lost. Reulbach pitched a clever game for the champions. Score:

Chicago, 8; hits, 10; errors, 2.
St. Louis, 2; hits, 6; errors, 4.
Batteries—Reulbach and Moran; Raymond and Noonan.

PIRATES TAKE TWO.

[BY THE ASSOCIATED PRESS—P.M.]

PITTSBURGH, Sept. 4.—Duggleby pitched a great game for Pittsburgh, in the first game, today, shutting out Cincinnatti with five hits. Weimer was hit hard. The second game went seven innings by agreement. Score:

First game.
Pittsburgh, 7; hits, 14; errors, 0.
Cincinnati, 0; hits, 5; errors, 1.
Batteries—Duggleby and Gibson; Weimer and McLean.

Second game.
Pittsburgh, 5; hits, 6; errors, 4.
Cincinnati, 2; hits, 9; errors, 2.
Batteries—Willis and Gibson, Coakly, Smith and McLean.

TEAMS BREAK EVEN.

[BY THE ASSOCIATED PRESS—P.M.]

NEW YORK, Sept. 4.—The Giants and Brooklyn broke even in today's double header. McGinnity outpitched McIntyre in the first game but Rucker put the kibosh on the Giants in the second. Score:

First game.
New York, 4; hits, 7; errors, 1.
Brooklyn, 1; hits, 5; errors, 1.
Batteries— McGinnity and Bresnahan; McIntyre and Bergen.

Second game.
Brooklyn, 4; hits, 8; errors, 2.
New York, 3; hits, 5; errors, 2.
Batteries—Rucker and Ritter; Lynch and Bresnahan.

POSTPONED GAME.

Philadelphia-Boston game postponed; rain.

AMERICAN LEAGUE.

NAPS BEAT DETROIT TIGERS.

[BY THE ASSOCIATED PRESS—P.M.]

CLEVELAND, Sept. 4.—In an exciting game, today, Cleveland nosed out Detroit by one run, although outhit by the visitors. Score:

Cleveland, 6; hits, 8; errors, 1.
Detroit, 5; hits, 11; errors, 2.
Batteries—Liebhardt and Bemis; Mullin and Schmidt, Erwin.

SOX AGAIN WINNING.

[BY THE ASSOCIATED PRESS—P.M.]

CHICAGO, Sept. 4.—Chicago won from St. Louis, today, in a close game. Smith showed signs of weakening and Manager Jones yanked him out. Altrock finishing the game creditably. Score:

Chicago, 2; hits, 10; errors, 0.
St. Louis, 1; hits, 7; errors, 0.
Batteries—Smith, Altrock and Sullivan; Pelty and Spencer.

BENDER'S GOOD PITCHING.

[BY THE ASSOCIATED PRESS—P.M.]

PHILADELPHIA, Sept. 4.—Big Chief Bender was in excellent form this afternoon and beat the Yankees with little trouble. Chesbro had to be taken out of the box, but Newton held the Athletics in check thereafter. Score:

Philadelphia, 4; hits, 10; errors, 3.
New York, 2; hits, 5; errors, 2.
Batteries—Chesbro, Newton and Thomas; Bender and Schreck.

GAME POSTPONED.

Boston-Washington game postponed; rain.

JOHNSON'S PITCHING.

WASHINGTON WELL PLEASED.

Walter Johnson, the Fullerton baseball pitcher, has made good with Washington. In a criticism of his work, a Washington paper prints:

"The fans were perfectly satisfied with Johnson's work, and his name was on the lips of all as the big crowd filed out after the game. One of the regulars passed Blankenship and called: 'That was a good find you made out in Idaho, Blank.' The tall scout smiled a happy response, and the other added: 'Better go out there in the woods again and pick up another like that. We'd win the pennant if you did.'

"Johnson outdid himself with men on bases, demonstrating that he is there with the nerve as well as speed. Johnson's work in fielding the ground balls showed a great improvement, while at the bat he was a revelation, as on his first appearance here he pulled away from the plate like the rawest amateur. Walter could not have dropped into a better school than that run by Cantillon, and beyond doubt he will be the finished article next season."

SOUTHERN STATE.

SCHEDULE OF GAMES.

Saturday and Sunday the Southern State League will occupy the Chutes diamond with two contests between the Morans and Hoegees, in the fight for the championship of the league. Shorty Robinson of Pasadena will do the umpiring, and women and "kids" will be admitted free on the first day. Heine Spies will occupy the second bag for the Morans.

Six games of the series will be played at Chutes Park. On September 14 and 15 the Pickwicks and Morans play, and on September 21 and 22 the Hoegees and Pickwicks get together. An extra game between the Hoegees and Pickwicks is in prospect for September 13 or 16, as well.

On Saturday the game will be called at 3, and on Sunday at 2:30.

Following is a line-up of the players of the clubs for September 7 and 8:

Morans.		Hoegees.
Mangerina	catcher	Snodgrass
Simonds	pitcher	Thompson
Raleigh	pitcher	Berguean
Tom Whaling	pitcher	
Bob Whaling	first base	Wilkerson
Spies	second base	Flick
Wilson	third base	Moriarty
Lemar More	shortstop	Shafer
Marciovich	left field	Goodman
Ritter	center field	Cunningham
Pherrman	right field	Gamble

COUNTY LEAGUE.

NEW SCHEDULE TO OPEN.

The opening of the schedule in the Los Angeles County League has been postponed a week, and on next Sunday exhibition games will be played. Praeger Park may be leased for the regular games. Hynes and the San Pedro Merchants were admitted to the league last night.

Next Sunday the following games will be played: Hynes and San Pedro Merchants, at San Pedro; Linda Vista and Tropico, at Tropico; News and Pasadena, at Pasadena; P.C.B. Co. and Avalon, at Avalon.

Forfeit money and lists of players are to be handed to Secretary "Red" Perkins at the next meeting Wednesday night.

NEW FOOTBALL RULES.

Few Changes Over Those Used Last Year Which Generally Proved Satisfactory.

The principal changes in the football rules, as interpreted by Spalding's guide, just issued, are:

Owing to the fact that it was found under the new rules the players were rather less exhausted than in the old game, it was determined to increase the playing time another ten minutes by adding five minutes to each half.

Two umpires are to be continued, but their duties are defined more specifically, so that one would aid the referee in decisions down the field. This one is practically an assistant to the referee and is called the field judge. The other, generally speaking, has control of the decisions that belong to the line-up.

The ten-yard rule is preserved exactly as before, that innovation having met with almost general approval in that it made far less effective anything like mass plays and forced the open play which every one so much desired.

Forward passing has been altered to a certain extent, making it less risky to use it on the first and second down. Instead of losing the ball in case the forward pass strikes the ground before striking a player of either side, the same side retains possession of the ball by losing fifteen yards in distance. When the forward pass is essayed on the third down, however, and it strikes the ground without striking a player, or is otherwise made illegally, the ball must be surrendered to the other side exactly as formerly.

A line man may carry the ball, provided he does not leave his position in the line until the ball is put in play.

The forward pass or tripping or hurdling by the side that did not put the ball in play in a scrimmage, shall be penalized fifteen yards.

A man should be regarded as having an opportunity to make a fair catch when it is possible for him to reach the ball before it should strike the ground.

In order to prevent signaling by one man and a catch and run by another, it was legislated that if one man of the side signals his intention of making a fair catch, and then another of his side, who did not signal, makes the catch, this player may not run with the ball nor is he entitled to the privileges coming from a fair catch, but the ball must be put down at the point where he caught it for a scrimmage by his side.

All questions of hurdlnig are put within the jurisdiction of the referee.

Much Mystery Here.

DUBLIN, Sept. 4.—No steps have been taken through or by the Royal Irish Yacht Club concerning a challenge for the America's Cup by Sir Thomas Lipton. Members of the organization believe a challenge will be forthcoming from one of the Clyde Yacht clubs or elsewhere if the holders of the cup would agree to race under the new rules of the New York Yacht Club.

Rain Prevents Races.

HARTFORD (Ct.) Sept. 4.—With a continued downpour of rain, the Grand Circuit races at Charter Oak Park were again postponed today.

6 1-2 Cents Per Day Buys an Acre

of Mugany Fiber plantation, on monthly payments, in beautiful Sinaloa, Mexico; permanent income guaranteed. Call or write PACIFIC COAST FIBER CO., 516-517 I. W. Hellman Bldg., Fourth and Main Sts.

Ten Years in Which to Pay.

If you secure an irrigated farm in Southern Idaho, at the great drawing on October 1, 1907, the price per acre is low and you will have ten years in which to pay for it. It will make you independent. Send at once for illustrated booklet.

TWIN FALLS NORTH SIDE LAND AND WATER COMPANY, Milner, Idaho.

POST-INVENTORY SALE

MANY BARGAINS AT ALL "SUN" DRUG STORES

In going through our stocks, when taking annual inventory, we picked out many short lines and odds and ends that are placed on sale this week, with positive instructions to move them. On these lines almost any price goes. They must be closed out; they are in the way in our stores, and yet are of great value to you, therefore we urge upon you to come and pick out the bargains. Come early. This advertisement contains a few suggestions. See our store windows for dozens of others.

25% *Off Leather Goods*

When taking inventory, we threw out a great quantity of suit cases, hand bags, pocketbooks, traveling bags, etc., which go into this post-inventory sale at 25 per cent. below regular cost. We can assure you that no such leather goods offering as this has come to your notice for months. We advise you to be on hand early to get the better of the hundreds of bargains shown here. We anticipate that many people will buy from this leather goods stock for holiday gifts—why don't you anticipate, too?

One Half Off Brushes

HAIR BRUSHES
TOOTH BRUSHES
NAIL BRUSHES
CLOTH BRUSHES
BATH BRUSHES

ODDS AND ENDS AT HALF OUR REGULAR PRICES

White Enamel Irrigators

2-quart; no handle..... $1.00
2-quart; with handle..... $1.25
3-quart; with handle..... $1.50
4-quart; with handle..... $1.75

All complete with tubes and cut-offs. At all "Sun" stores.

"WILD ROSE"
Glycerine Soap 10c
THREE FOR 25c

A large cake of extra fine toilet soap, worth 25c, special in this sale at 10c, three for 25c.

One-Third Off Eulalia Perfumes

Jules Gambier et Cie.
Janice.
Violet de Parme.
Lilac Vegetal.
Rose Blanc.
Clover Blossom.

A rare chance to save on high grade perfumes. Regularly 75c per ounce, this week 50c.

The Sun Drug Co.

No. 1—Cor. Second and Broadway.
No. 2—328 South Broadway.
No. 3—Corner Second and Spring.
No. 4—Corner Sixth and Broadway.
No. 5—Corner Tempie and Belmont
Pasadena, Riverside, Redlands.

Mail Order and Wholesale Department, 324 South Los Angeles Street.

Santa Fe Santa Fe Santa Fe

EXCURSIONS SEPTEMBER 7, 8, 9

On Saturday, Sunday and Monday, September 7th, 8th and 9th; we sell Excursion Tickets, good to come home till Tuesday, September 10th

Kite Shaped Track	$2.05
Redlands and Return	2.05
Riverside and Return	1.75
San Bernardino and Return	1.75
San Diego and Return	3.85
Capistrano and Return	1.70

And Many Other Places. Ask

McGEE, 334 S. SPRING ST.

WHISKY IN TUBERCULOSIS.

Statistics of Henry Phipps Institute Prove It Does Not Cure or Prevent Consumption.

[BY DIRECT WIRE TO THE TIMES.]

PHILADELPHIA, Sept. 4.—[Exclusive Dispatch.] Whisky neither cures nor prevents consumption, according to the annual report of the Henry Phipps Institute, one of the leading institutes in the United States for the treatment of tuberculosis.

The report, just issued, says:

"As our statistics on alcoholism in tuberculosis grow, it becomes more and more manifest that all extreme views upon this subject will have to be abandoned.

"That alcohol neither prevents nor cures tuberculosis is evident from the number of alcoholics who have come here for treatment; and that it does not strongly predispose to the disease seems to stand out prominently from the vast preponderance of non-alcoholics among the applicants for treatment.

"Neither can it be shown that the children of alcoholics are more prone to tuberculosis than the children of non-alcoholics."

TWO FIREMEN INJURED.

NEW YORK, Sept. 4.—An exploding tank of gasoline in the cellar of a burning building on Hevemeyer street, Brooklyn, today seriously injured five firemen. Two of the firemen, John Kennedy and James Smith, probably will die of their injuries.

Opening of the New Townsite of Corcoran, September 9th, 1907.

One of the finest beet sugar factories in the state, now being built there by the Pacific Sugar Corporation.

Big profits made in other beet-sugar towns. Investigate now.

Special excursion train leaves Los Angeles September 8, about 7 p.m. Reduced fare.

Security Land and Loan Company, owners of townsite and lands adjoining, 357 S. Spring.

Buy Sample Shoes.

Ladies—Visit my sample shoe shop, on the fifth floor of the Merchants' Trust Bldg., No. 307 South Broadway. I sell the finest shoes made, in the latest styles and in all sizes, for $2 a pair. Harry Magill, the Sample Shoe Man.

Boys and Girls!

Here's Your Chance

Roller Skates Slightly Used

$1 =A= PAIR $1

REGULAR $4.50 SKATES

Morley's Grand Ave. Rink

Every Afternoon From 1 to 5 O'clock

Automobiles.

Thomas, Packard, Stevens-Duryea, Automobiles. Western Motor Car Co.

FRANKLIN
MOTOR CARS
4-CYLINDER, AIR COOLED
R. C. Hamlin, agent for Southern California
Home Boot.
1306 South Main St.

The Maxwell
"Perfectly Simple and Simply Perfect"
MAXWELL, BRISCOE, WILCOX
Western Distributing Agency
Phone Broadway 6920.
1211-1213 South Main.

1907 Mitchell
4-Cyl. 12 H.P. Runabout
4-Cyl. 30 H.P. Touring Car
4-Cyl. 35 H.P. Touring Car
1501-1505 SOUTH MAIN ST.

Tourist
OUR FACTORY OPEN FOR INSPECTION
Come and see us make them.
Cor. Main & Seventh Sts.
AUTO VEHICLE COMPANY

Reo Motor Car
LEON T. SHETTLER
633 S. Grand Ave.
Sunset Ex. 633. Home Ex.

Pierce-Racine
4-Cylinder, 40 H.P.
Touring Car
$2750 EQUIPPED
1048 South Main Street

CLEVELAND MADE
KISSELKAR
WOOD'S ELECTRIC VEHICLE
Lord Motor Car Co.
1044 S. Main Street

ROYAL
(Built in Cleveland)
MORLEY AUTO CO.
Salesroom 1136 S. Main St.
Both Phones Ex. 226

No sand too deep.
No hill too steep.
JACKSON
24 h. p. 5 lamps $1250
Shaft drive ...$1450
4-cylinder ...$1250
Immediate deliveries. Let us demonstrate.
A. W. GUMP AUTOMOBILE CO.
1113-1120 S. Main St.

POPE
HARTFORD TRIBUNE TOLEDO
White Steam Car
WHITE GARAGE 719 So. Broadway
Phone Ex. 5
H. D. RYUS, Manager

Second Hand Cars
Several Rambler Family Tourers in first class condition.
VERY CHEAP NOW
W. K. Cowan
830-34 South Broadway

OLDSMOBILE
Palace touring Car, Gentlemen's Roadster, Two-Cycle Car, Runabout.
All in stock.
H. O. HARRISON CO.
1207-1209 S. Main

"Simplicity"

The MOTOR CAR WITHOUT A CLUTCH

Before buying an Auto, see this. Office, Room 615, 611 S. Main—Garage, 6 Main.

DARRACQ
DE LUXE
ST. LOUIS
QUEEN
OVERLAND
PACIFIC AUTOMO BILE CO.
1028-1032 South Main Street

Last Chance FOR Low Eastern Rates

The few remaining dates for excursion rates are:

EASTERN CITIES

August 29, September 11, 13, 25, 26, 30, October 1

SPECIAL TO SARATOGA

With Side Trips to New York

September 3, 4 and 5

Daily through standard sleeping car service; daily through tourist sleeping car via Salt Lake, Scenic Colorado, Denver, thence Burlington route personally conducted through tourist sleepers frequently each week.

Write me about the Burlington's new Personally Conducted tourist sleeping car schedules from Colorado and California. These allow an afternoon stop over in Denver. Describe your trip and let me plan the best way for you to include diverse routes, side trips, etc.; the Burlington's excellent dining car service from Denver to Kansas City, Omaha, St. Louis or Chicago forms a conspicuous portion of your trans-continental journey.

Drop me a postal, and I will do the rest.

W. W. ELLIOTT
222 So. Spring St.
Los Angeles

Burlington Route

ANKLIN
MOTOR CARS
TLENDER, AIR COOLED.
agent for Southern California
1306 South Main St.

The Maxwell
Simple and Simply Perfect
ELL, BRISCOE, WILCOX CO.
Western Distributing Agents.
1211-1213 South Main.

Mitchell
Cyl. 18 H.P. Runabout.
Cyl. 30 H.P. Tour'g car.
H.P. Touring Car.
1805 SOUTH MAIN ST.

OUR FACTORY IS OPEN FOR YOUR INSPECTION.
Come and see us make them.
Cor. Main & 9th Streets.
TD VEHICLE COMPANY.

Motor Cars
ON T. SHETTLER
533 S. Grand Ave.
Ex. 633. Home Ex.

rce-Racing
-Cylinder, 40 H.P.
Touring Car
750 EQUIPPED
6 South Main Street
ELAND MASON
KISSELKAR
S ELECTRIC VEHICLE
rd Motor Car Co.
044 S. Main Street

ROYAL
(Built in Cleveland)
EY AUTO CO., Agts.
Broadway 1138 S. Main St.
Both Phones Ex. 225

KSON
Let us demonstrate.
GUMP AUTOMOBILE CO.
1119-1129 S. Main St.

OPE HARTFORD TRIBUNE TOLEDO
White Steam Car
GARAGE 712 SO. BROADWAY
Phone Ex. 790
H. D. RYUS, Manager

Second Hand Cars
Rambler Family Touring Car
condition.
VERY CHEAP NOW
W. K. Cowan
34 South Broadway

DSMOBILES
touring Car, Gentleman's
Two-Cycle Car, Runabout
HARRISON CO.
1207-1209 S. Main

implicity"
OR CAR WITHOUT A GEAR
buying an Auto, see this
om 415, 411 S. Main—Garage
Phone

DARRACQ
DE LUXE
ST. LOUIS
QUEEN
OVERLAND
PIO AUTOMOBILE CO.
1093 South Main Street

Last Chance
FOR
Eastern Rates
remaining dates for
rates are:
EASTERN CITIES
29, September 11, 12
26, 30, October 1 and
CIAL TO SARATOGA
Trips to New York
mber 3, 4 and 5 Only
hrough standard sleeping
ily through tourist sleeping
Salt Lake, Scenic Colorado
hence Burlington east.
conducted through tourist
frequently each week.
me about the Burlington
rsonally Conducted tours
car schedules from Cal.
se allow an afternoon
Denver. Describe your
e plan the best way for
e diverse routes, side trips
Burlington's excellent
ice from Denver to Kansas
aha, St. Louis or Chicago
conspicuous portion of
tinental journey.
Drop me a postal,
d I will do the rest.
W. W. ELLIOTT, G.
222 So. Spring St.
Los Angeles, Cal.

UNDER SUSPICION.

RICH WIDOW UNDER GUARD.

Wife of Murdered Man Not at His Funeral.

Arrested and Detained at Her Aristocratic Home.

Police Reticent and Mystery Enshrouds Case.

[BY DIRECT WIRE TO THE TIMES.]

CLEVELAND (O.) Sept. 4.—[Exclusive Dispatch.] Unable to attend the funeral of her late husband, because of a serious collapse, Mrs. John J. Phillips was placed under arrest in her home this afternoon as a climax to the sensational developments in the death of the well-known coal operator, banker and clubman.

The widow is guarded in her home in the aristocratic suburb of East Cleveland, and is not allowed to see any one except physicians.

Mrs. Phillips has been in a high nervous state since the tragedy early Monday morning, after which announcement was made that her husband had been shot and mortally wounded by a burglar.

This afternoon she gave way completely and was unable to attend the funeral services, which took place from the home, with only immediate relatives present.

It was shortly following this that Prosecutor Stemberger of East Cleveland announced that, after a conference with Coroner Houck, who had conducted the inquest, assisted by Prosecutor Mooney and others, he had taken Mrs. Phillips into custody, and that four policemen would guard her until she recovered sufficiently to be taken before the police of the peace.

The police are reticent in the case, as to whether they really believe Mrs. Phillips guilty of the murder, or whether they merely believe that she can give them facts concerning the tragedy, which would solve the mystery if nothing else, does not appear.

EMOTIONAL INSANITY.

KILLS SEDUCER, THEN GOES MAD.

FRANKLIN, O., FIRE CHIEF SLAYS PRISONER IN CELL.

One Two Bullets Into Body of Former Friend Who Ran Away With His Handsome Wife—Now a Raving Maniac Under Guard in Jail.

[BY DIRECT WIRE TO THE TIMES.]

FRANKLIN (O.) Sept. 4.—[Exclusive Dispatch.] E. H. Miller, chief of the fire department, today shot and killed E. E. Little, a former friend, who had eloped with his wife, and who was arrested last night for trial. Miller entered the police station, and, going to Little's cell, fired two shots into Little's body, killing him instantly.

Miller is now a raving maniac and is under guard in the jail. Mrs. Miller eloped with Little about a month ago. She is a handsome woman and belongs to a prominent family. The eloping couple were arrested in Springfield.

It was because Little has a missing finger that the detectives located the pair. They were looking in a jewelry store window when detectives saw Little and noticed that the man was minus a thumb. When the pair was placed under arrest, Little denied his identity, but Mrs. Miller confessed, and said she was the runaway wife, and that she wanted to return home, but Little would not let her.

1000 CITIZENS IN TERROR.

Operations of Black Hand Society Result in Dread in Pennsylvania Towns.

[BY DIRECT WIRE TO THE TIMES.]

PITTSBURGH (Pa.) Sept. 4.—[Exclusive Dispatch.] A special from Connellsville, seventy-five miles east of here, tonight, says:

The body of Joseph Guipara, the Italian who was shot and killed Monday night in the shop of Frank Cigale, was buried this afternoon. Cigale Italian turned out for the funeral. It is supposed that fear of the Black Hand, which is credited with being mixed in the murder, restrained them from attending.

Two Italians are in jail on account of the affair. Cipiana rushed from the shop with a dirk in his back and is still in the infirmary. It is said the wound will ask that he be held for murder. On account of repeated outbreaks among the foreign element, due to the flourishing business done by drinking clubs in the absence of saloons and on account of the wide open gambling that goes on, Sheriff Howard Graham has asked the aid of the State constabulary stationed here. Burgess Graham, who has learned that he was powerless and that citizens are terror-stricken,

CONVICTS' PLOT UNEARTHED.

Warden of Pennsylvania Penitentiary Foils Plan for Wholesale Escape of Prisoners.

[BY DIRECT WIRE TO THE TIMES.]

PITTSBURGH, Sept. 4.—[Exclusive Dispatch.] Warden Johnston, of the State Penitentiary, today discovered that among the convicts to escape from prison.

The leader of the gang was Walter Dorman, the accomplice of the notorious Biddle brothers, who is serving a life sentence.

During his confinement Dorman has been a model prisoner, has been the leader of the prison orchestra, and was made janitor of the chapel. On account of his excellent conduct he was given the run of the prison.

Yesterday the officials discovered hidden under the chapel a great bundle of ropes, revolvers and knives, and clothing, which the gang expected to use in making their escape.

The nauseating, sickly odor which clings to washing, even after it has been starched and ironed, is caused by cheap and impure soap. Use Ivory Soap and all garments washed with it will be sanitary, spotlessly clean, and smell fresh and sweet.—

Fish Dinners.

Every day 5 p.m.; Sundays, 12:30 to 2 p.m. Chutes Restaurants, Redondo Beach.

TURFMAN IN BAD LUCK.

Wall Street Race Horse Owner in Default for Notes Aggregating $9400 and Is Also Ill.

[BY DIRECT WIRE TO THE TIMES.]

NEW YORK, Sept. 4—[Exclusive Dispatch] Two judgments have been entered by default against W. Newton Bennington, horseman, real estate operator and Wall street man of No. 52 Broadway, aggregating $9400 on notes. One is in favor of James L. Holland for $5416 on a note of $5300 made by Bennington on February 10, last, payable two months after date, and the other is in favor of Milton Lehman, for $3960 on a note dated November 12, 1906, for $3800 payable sixty days after date to the order of J. T. Carew, who indorsed it, and which was afterwards delivered to Lehman.

Eighteen months ago Bennington had a big string of race horses and was considered a very wealthy man. In the spring of 1906 he sold Demund, a two-year-old, to Paul J. Rainey for $45,000.

Shortly after this sale, his horses were disposed of at auction. Ill-health followed rapidly the loss of much of his fortune in Wall street, and he had to undergo an operation. It was not a success and he will now go under the surgeon's knife for the second time.

ANOTHER GENIUS GONE.

COMPOSER GRIEG DIES SUDDENLY.

PREPARING TO SAIL WHEN HE BECOMES MORTALLY ILL.

Master of Scandinavian Music, He Was Best Known for His Orchestral Undertakings and Particularly for His Marvelous Work in the Peer Gynt Suites.

[BY THE ASSOCIATED PRESS—A.M.]

BERGEN (Norway) Sept. 4.—Edward Pagerup Grieg, the composer, died here this morning.

He intended sailing for Christiania

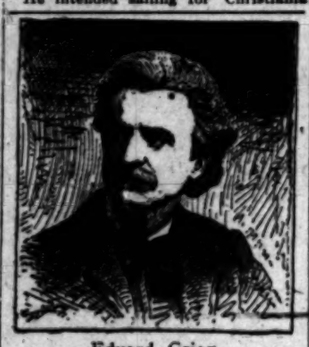

Edvard Grieg.

yesterday and his baggage was already on board a steamer when he complained of feeling ill and, the symptoms appearing serious, he was removed to a hospital, where he died.

Edward Grieg was the most representative Scandinavian composer of modern times—and yet he was not wholly a Scandinavian. A great deal of Scotch blood flowed energetically through his veins. Notwithstanding this fact, Grieg has embodied more nearly, in imperishable musical forms, the melodies of the northern people than any of his compatriots.

Grieg was born in 1843, and lived through a most productive time in music. His early youth saw the full fruition of much of the great musical genius of the past century and, with the achievements of many immortals urging him on, he, too, fought his way among them.

His work is large and varied. He wrote in many forms, but was supreme in certain styles of orchestral undertaking. Upon the orchestra he played as a master-pianist plays upon a keyboard, and that not to the mere purpose of pleasant sound or even of general themes—he utilized his own nationality, and produced great music as distinctively Norse as the tone-dramas of Richard Wagner are distinctively German.

Grieg was the only man alive who would have undertaken to write incidentally on the colossal and mysterious drama of "Peer Gynt." His suites, written around the whole of Peer's varied life, are marvels of description.

The "Peer Gynt" suites are the music by which Grieg is best known among the artistic patrons of Los Angeles. During Mr. Ellery's last winter season here, his band, then in magnificent form, under Ferulio's direction, gave several splendid and never-to-be-forgotten renditions of the "Peer Gynt" music. Mr. Hamilton, with the symphony orchestra, has done valiant work in Grieg exploitation for the last two seasons.

A personal account of Grieg's early boyhood is contributed in a recent Contemporary Review, and is unique in its interest, since Grieg seldom wrote of himself. He tells of his meeting with Ole Bull, saying:

"It befell that one summer's day a rider at full gallop dashed up from the road to Landas. He drew up, reined in his fiery Arab, and leaped off. It was he, the fairy god whom I had dreamed of but never seen; it was Ole Bull. It did not quite please me that this god simply got off and behaved like a man, came into the room, and smilingly greeted us all. I remember well that I felt something like an electric current pass through me when his hand touched mine. But when this divine being let himself go so far as to make jokes, it was clear to me, to my silent sorrow, that he was only human after all. Unfortunately, he had not his violin with him; but he could talk, and talk he did, and we all listened speechless to his astounding stories of his journeys in America. That was indeed something for my childish imagination. But when he heard that I composed music, I had to go to the piano; all my entreaties were in vain. He was quite serious, and talked quietly to my parents. The matter of their discussion was by no means disagreeable to me. For suddenly Ole Bull came to me, shook me in his own way, and said, 'You are to go to Leipsic and become a musician.' Everybody looked at me affectionately, and I understood just one thing, that a good fairy was stroking my cheek, and that I was happy. And my good parents! Not one moment's opposition or hesitation; everything was arranged, and it seemed to me the most natural thing in the world. What thanks I owed them—plus Ole Bull—I only saw clearly at a later time."

Opening of the New Townsite of Corcoran, September 9th, 1907.

One of the finest beet sugar factories in the State, now being built there by the Pacific Sugar Corporation.

Big profits made in other beet-sugar towns. Investigate now.

Special excursion train leaves Los Angeles September 8, about 7 p.m. Reduced fare.

Security Land and Loan Company, owners of townsite and lands adjoining, 357 S. Spring.

Perfect Eyesight Lessens Nerve Strain

Unless the eyes focus perfectly together naturally, both are making an unnatural effort and straining the associated nerves all through the body.

Perfectly fitted eyeglasses bring perfect eyesight and comfort. Graduate optician. Free examination and advice. Fourth floor.

THE PIONEER STORE OF THE NEW SHOPPING ZONE

Bullock's

Broadway at Seventh

EITHER PHONE EXCHANGE 1500

Thursday Toilet Savings

75c Rubber Gloves; Goodyear quality..... 50c

25c Tooth Brushes; Kent's imported..... 17c

40c Pinaud's Hair Tonic..... 30c

10c Sea Salt; 4-pound package..... 7c

Thursday Linen Day at Bullock's

"Out of the Rut-Ism"

A recent issue of a magazine printed an article on one of the world's great evangelists. It's worth reading. It tells of a man who knows men and has wonderful influence over them because he is a man, a man who is "different" because he is natural. Honesty is natural. And what is true of men and women is true of stores. The best stores are the simplest, the most natural. To make Bullock's "Best" we are striving with every fiber of our being—

To have the building comfortable, convenient, perfectly arranged—

To have the atmosphere homelike, and the service courteous, prompt, efficient—

To have merchandise that will set a standard for quality, and real economy—

To have the new things when they are newest—

To tell you of them simply, frankly, honestly—

To back every statement we make, every article we sell with that iron-clad guarantee—"your money back."

Individual or store—it pays to be out of the rut—to be natural.

White, snowy cloths, napkins that match, damask by the yard, hundreds of yards, even towels. Qualities backed by our guarantee, and

All Hemming Done Without Charge

It's demonstration time. We want you to know Bullock's linens, their betterness, the advantages of buying on Broadway at Seventh. Comparison proves.

Lunch Cloths $1.00
48x48 pattern lunch or breakfast cloths, $1.35 regularly, today $1.00.

Flax Crash 10c
12½c value; checked, bleached and brown.

Bath Towels 12½c
Cream bleached; very absorbent; limit 1 dozen, $1.25 dozen.

Table Cloths $1.58
Size 63x63; pure Irish linen; ready hemmed.

60-inch Damask 50c
Silver bleached linen; floral and block patterns.

Linen Napkins $1.00
For twelve; regularly $1.25 doz.

Face Towels 25c
Many 40c values; manufacturer's samples, including damask or huck, hemmed, hemstitched or fringed, white or colored borders; today 25c.

Linen Damask $1.50
In fleur de lis, poppy and spot designs; on today's market worth $2.00 yard; today, $1.50. 4th floor.

The Selling of Fall Dress Weaves Has Started Briskly

The rich harmony of colorings, the beauty of the materials, will permit no lagging. The more closely this store's stocks are compared, the more friends we are winning.

Rare color combinations imported flannels, 50c to $1.25
52-inch fancy broadcloths, dark colorings, $1.25 to $1.75.
35-inch suitings in new mixtures at 50c.
52-inch fancy Panama in new mixtures at $1 yard.

Manicuring Hair Dressing

Shampooing, facial massage, scalp treatment by specialists, fourth floor. A specialty, the making of your own combings into switches, puffs or jaynes.

Great Stocking Offering..... 25c

Includes plain or lace stockings, splendid 25c values, many worth more; allovers in boot effect in black, tan and white; a great number of patterns, plenty of sizes. Today 25c. Section E.

Children's 17c Stockings..... 12½c

Foot Note

Visit the chiropodist for greater foot comfort. Corns removed, 25c. Fourth floor.

Boys' Clothing That Will Wear. — Bullock's Broadway at Seventh — Get the Boy His School Suit Now.

"Wear, Wear, Wear"

Were the instructions the tailor gave

These New Fall Suits for Boys

When he made and sent them to Bullock's. For these were the words we whispered in his ears—(the best boys' tailor we could find)—"We want suits that will wear better than any other suits at equal prices; we want the best suits that can be made, with extra care to style and fitting as well."

He not only made suits that will wear, wear, wear (you can see that in the materials, the stitching, the making), but, an unheard-of thing, he has put in an extra pair of pants with every suit, so that parents who buy their boys' school outfit at Bullock's today will get greater value for $3.50 than they have often paid $5.00 for. Third floor.

Boys' Blouses & Waists 25c
Boys' 50c Knee Pants .. 39c

Men's 75c Golf Shirts .. 50c

A saving that can be made so easily, it's worth coming a long way to share. Fortune favored Bullock's.

We're passing our good luck on to you, today 50c; all sizes, all good patterns. Section E.

Men's 50c Balbriggans..... 35c

Men's 12½c Fancy Sox..... 9c

EATON-HURLBUT'S 35c PAPER..... 17c

Come to Section D for it today. Famous correspondence paper. A trade stirrer at half price, 17c.

10c VALUES BASEMENT..... 5c

10c Egg Beaters 5c.
10c Iron Handles 5c.
10c Mixing Spoons 5c.
10c Flesh Forks 5c.
10c Soap Savers 5c.

5c Values Basement..... 2½c

5c Dish Mops 2½c.
5c Asbestos Mats 2½c
5c Coat Hangers 2½c.
5c Brushes 2½c.

$3.25 Two-Burner Gasoline Stoves..... $2.25

An unequaled offering; while they last.

Great Interest Surrounds A Few Large Rugs

We are going to sell at very little prices today, because there are so few.

$25 9x12 Velvet Rugs $16.90

Alex Smith's $22.50 8.3x10.6 Rugs $16.75

Axminster $25 9x12 Rugs $18.00

100 Wilton Velvet Rugs... $1.25
Size 27x54; $2.00 Value.

$17.98 Refrigerator Basement, at $13

A final adjustment. Only a few refrigerators left; one, two, three of a kind.

We have marked them at rare reductions to sell them all quickly.

An opportunity to think ahead to next summer's comfort, and save money by buying today. One of the best 125-lb. capacity refrigerators we know of; $17.98 value at $13.00; $10.98, 50-lb. one at $8.00; and others at like reductions. Basement.

ESTABLISHED 1887

S. Conradi

When buying jewelry go where you can choose from a stock that is new and up-to-date and that is backed by the reputation of a thoroughly reliable house. Our twenty year's experience with the jewelry trade here enables us to serve you properly. See our new line of 14-k gold stick pins and brooches also the new toilet and manicure sets just received.

Our Optical Department is in Charge of Dr. C. H. Heard

S. Conradi Co., Jewelers

203-205 SOUTH SPRING STREET

The new Y.M.C.A. building of Los Angeles is being equipped with 135 Holmes Self-Airing

DISAPPEARING BEDS

WHY? Because they give so many more rooms than other beds are so sanitary and comfortable, are not folding beds, are not wall beds, occupy no valuable floor space, are perfectly ventilated, are detached, can be moved anywhere, have no sham furniture, give large closets and many conveniences, are not expensive. This bed is being installed in many fine homes, apartments, hotels and dormitories. Makes fine porch bed. Patented at home and abroad.

DISPLAY ROOM.

American Disappearing Bed Co.

Phones—Home F4626 Sunset Broadway 1408. 671-681 Pacific Electric Bldg.

Men's Clothing

Clothes for Men and Young Men.

DESMOND'S

Corner Third and Spring Streets

Built in the West" "Best For the West"

Power

at the minimum cost.

"WESTERN" ENGINES

Western Gas Engine Co.

108 N. Main St. Los Angeles

AMONG THE OWNERS of pumping plants in the Southwest possibly none are as well qualified as the Messrs. Geo. D. and C. S. Whitcomb of the Western Water and Power Company of Glendora, to express an intelligent and authoritative opinion on matters pertaining to water development in California and the best machinery for use in pumping or power plants.

In a comparative statement of the cost of operating two pumping plants, each pumping 65 inches of water, Mr. Whitcomb, as manager for the Western Water and Power, says the "Western" Engine is "twenty per cent. cheaper than the steam plant."

The city of Searchlight, Nevada, uses the "Western" Engine.

Write For Catalogue T

Classified Lines.

Times Classified Rates: The rate for inserting "Want" ads in The Daily Times is 1c per word for each insertion; in the Sunday issue 1½c per word, each insertion; minimum charge 25c; except under following classifications, the rate for which is 10c per line, minimum charge 30 cents: "Lost and Found," "Personals," "Special Notices," and "Baths and Massage."

Sunday real estate advertisements, to be classified properly, must be in The Times office before 10 o'clock Saturday nights. Rates, 1½ cents per word.

"Liner" (classified) advertisements for Sunday insertion received over the counter or by telephone after 11 o'clock Saturday nights will be inserted under heading "Too Late to Classify."

The Sunday circulation of The Times exceeds 70,000 copies, and more "liners" are regularly printed in its columns than in the five other Los Angeles newspapers combined.

Telephone your want advertisements. Ring up "The Times" any time of day or night and secure prompt and careful attention.

The Times cannot guarantee accuracy or assume responsibility for errors of any kind occurring in telephoned advertisements.

SPECIAL NOTICES—

ANNUAL STOCKHOLDERS' MEETING. Offices of Ocean View Cemetery. To the stockholders of Ocean View Cemetery: Please take notice that the annual meeting of the stockholders of Ocean View Cemetery will be held at their offices, 432-435 Citizens National Bank Bldg., Third and Main sts., city and county of Los Angeles, State of California, on Thursday, the 5th day of September, 1907, at 2 o'clock p.m., for the purpose of electing directors, and for the transaction of such other business as may properly come before the meeting. The stock transfer books of the company will be closed on Monday, the 26th day of August, 1907, at 4 o'clock p.m., and will remain closed until Friday, the 6th day of September, 1907, at 9 o'clock a.m. R. DONALDSON BROWN, secretary. Dated August 24, 1907.

WRINKLES, HOLLOW CHEEKS, AND pocks filled, instantaneously and painlessly; no paraffine, no imaging; ten years' practice in L. A.; references, physician's indorsement. MRS. M'NAIL, Dermatologist, Sanitarium, 1595 North Flower st. W. 2nd-st. car. Phone A1305. Course taught. Mohler, res., 2nd st.

HOUSE PAINTING, PAPERING, GLAZING; 36-inch burlaps, 15c; 76-inch natural, 30c; paper and border for 12-foot room, $1; best paint, $1.50; shingle stain, 75c; molding, 3c; opaque shades, etc. WALTER, 627 S. Spring.

DEAFNESS RELIEVED. By the use of the Massaeon or Acousticon instruments, exhibited for free trial at general agents. MARSHUTZ OPTICAL CO., 123 S. Spring. Catalogue mailed free.

STETSON HATS, $1.50. Or any hat of good material reblocked like new. FLICKER HAT WORKS, 238 Franklin, 216 W. 7th. Both phones.

SPORTSMEN, NOTICE—FIELD TRIAL AND private hunting dogs trained. For particulars and terms, address S. N. CARLILE, Springfield, Cal.

HARRIS INSTITUTE OF DERMATOLOGY now at 317 S. Broadway. Wrinkles, freckles, scars and smallpox pits permanently removed.

CALIFORNIA STEAM CARPET CLEANING WORKS, cleans carpets, refitting, sewing and laying. 129 E. 4TH ST. Main 713. Home A4224.

HORSES PASTURED ON FINE RANCH, 6 miles from city; plenty feed, water and shade. Called for and returned. 4EX. 467.

FEATHER PILLOWS RENOVATED AT ACME FEATHER WORKS, 758 San Pedro. Phone Sunset Main 1166, Home 6041.

FOR ADOPTION — BRIGHT, HEALTHY boy, 4 months old; must be good home. Address P, box 179, TIMES OFFICE.

I WILL DO YOUR MOVING FOR HALF price, or rent you team and large hay wagon for $4 a day. 1701 TEMPLE ST.

SEWING MACHINES CLEANED, REPAIRED; prompt attention. F. F. AUER, Florence.

TO LET—GENTLE HORSE AND BUGGY; $1.25 per half day. 1109 W. 7TH. Main 2564.

NOTICE—PANAMA OR FELT HATS MADE like new, 50c up. Factory, 214 N. BDWY.

LACE CURTAINS LAUNDERED BY HAND, West 282, Home B6719. MRS. HEATH.

SOCIETY MEETINGS—

HOWARD CARLETON TRIPP, LECTURER, tonight, 8 o'clock, 215½ West Fourth st. Vitosophy Temple, on "Some Laws of Mental Science." Questions answered. Admission free.

PERSONAL—Business.

PERSONAL—

THE WORLD'S GREATEST ASTRAL

SEER AND PSYCHIC.

MILBURN.

WHEN CONSIDERING A PSYCHIC

ALWAYS CONSULT THE BEST.

Prof. Milburn is the acknowledged leader of them all.

Permanently located in Los Angeles.

He advises you with a power higher than human.

He can bring sunshine and success in your life, telling you how to overcome enemies and obstacles.

Work guaranteed.

424 W. SIXTH ST.

Hours 10 to 8 daily and Sundays.

PERSONAL—

MRS. MASSON,

the noted palmist of London Eng., may be consulted at

222 S. SPRING ST. (Suite 17,)

by those desiring careful, conscientious and reliable hand readings from one of the foremost palmists of the day.

Investments, changes of business, losses and gains, lawsuits, deaths, marriages, speculations, and, in fact, all that life holds for you is plainly written in your hand; it is simply a question of correct interpretation.

HIGH-CLASS PATRONAGE SOLICITED.

PERSONAL—THE LAVOL—

Hair Dressing Parlor. Hair bleaching and dyeing. Vibrator used, scalp and facial treatment; freckles and blemishes removed, bust developing and chiropody. Nothing but first-class patronage solicited. 304 Mercantile Place, room 36. F5278.

PERSONAL—LADIES, ASK YOUR DRUGgist for Chichester's Pills, the Diamond Brand. For 25 years known as best, safest, always reliable. Take no other. Chichester's Diamond Brand Pills are sold by druggists everywhere.

PERSONAL—LADIES, USE DR. LA FRANco's Compound; safe, speedy regulator, 25c; druggists or mail; booklet and testimonials free. DR. LA FRANCO, Philadelphia, Pa.

PERSONAL—MME. ORA, PALMIST, CARD reader. Ladies 25c, gents 50c. 305½ S. Spring.

PERSONAL — PROF. ALTHOUSE, CELEbrated palmist, astrologer, 305½ S. SPRING.

PERSONAL—EMMA, MUST SEE YOU AT once; important. GEORGE.

WANTED—Help, Male.

WANTED — FIRST-CLASS JOB COMPOSitor. R. Y. M'BRIDE, printer, 216 W. 2d street.

WANTED — NIGHT WATCHMEN, LISSNER BLDG., S. Spring, between 5th and 6th sts.

WANTED—MAN WITH STEREOPTICON machine. Address P, box 156, TIMES OFFICE.

WANTED — LUMBER TEAMSTER THIS morning. 16TH AND BERENDO STS.

WANTED — THREE JOBBERS FOR BAker Friday night. SUPT. JEVNE CO.

WANTED—ARM WAITERS, EXPERIenced, restaurant. 121 S. BROADWAY.

WANTED — SHINGLER. CALL AT JOB, 4TH ST., between Hope and Flower.

WANTED—STONE MASON. CALL AT JOB, 4TH ST., between Hope and Flower.

WANTED—FIRST-CLASS PHOTO PRINTer, 710 AUDITORIUM BLDG.

WANTED — BOY TO WORK IN CANDY factory. LEAVITT, 222 W. 4th.

WANTED—A STRONG BOY FOR DELIVery wagon. Apply 422 N. MAIN.

WANTED — BOY AT JONES BOOKSTORE

WANTED—A CARRIAGE PAINTER. 231 NEW HIGH ST.

WANTED—BOY. 429 HUNTINGTON BLDG. $2 pay.

WANTED—A SHINGLER. CALL FIRST AND EVERGREEN

WANTED—Help, Male.

Note—Applicants for positions are advised not to enclose original recommendations in answer to ads. Send duplicates only.

WANTED—

MURRAY & READY.

Leading Employment and Labor Agents.

127-129 S. Los Angeles st.

Phones—A3018. Broadway 4610.

MEXICAN OFFICE.

121 Marchessault st., opposite Plaza. Phone A2197.

FREE ..... FARE ..... FREE.

Grass Lake, Siskiyou county, on the borders of Oregon, 275 miles north.

TEAMSTERS; LABORERS DRILLERS.

2 steam shovel engineers .....$150 and board

2 craanemen, steam shovel .....$90 and board

COMPANY WORK.

On the Tonopah & Tidewater R.R. building from Ludlow, Cal., to Tonopah, Nev.

20 laborers .....$75 month

Carpenters, bunk work .....$120 and board

Blacksmith .....$3.50 day

MECHANICAL.

3 concrete block setters, for Arizona, long job and fare paid .....$6 day

Blacksmith, small country shop, $3.50; blacksmith for Nevada, $3.50 and fare; 3 bridge carpenters, $2.50 day; 3 granite stone cutters, $4.50 day; driller for mining camp, $3.50 and board; boilermakers and machinists for Arizona, $4 day and fare; quarry foreman $3 iv. Nevada; 10 moulders, iron works, near San Francisco, $4.50 day.

MINERS.

3 miners, $4 day; 3 muckers, $2.50 day; 3 muckers, borax mine, $2.25 and board; single jack miner, near city, $2.50 day.

For you and a large factory.

FARE REFUNDED.

20 laborers .....$2.45 day

MISCELLANEOUS.

Typewriter, Remington machine, city, $12 start; book solicitor, $65 month up; solicitor, good proposition, $25 and commission, 8 hours; 2 cooks, stablemen, city, $35, room; 6 cutters, $12 week; oil wagon driver, $25; 12 teamsters, ranch, $30 to $35 found; 3 laborers, piledriver, city, $2.75 day; milker for Imperial Valley, $50, found; wire tier, $3.50 found.

COOKS.

Cook, mine, $75 etc.; second baker, $18 week, young man for hotel, $25, found; flunkey, near city, found; 2 ham boners, city, $2 day; baker, city, $18 week.

WANTED—

GOOD POSITIONS SECURED FOR

Office men Assistant book-keepers

Bookkeepers Hotel clerks

Stenographers Salesmen

Cashiers Department store

Private secretaries Clerks

Railroad clerks Traveling salesmen

Timekeepers Grocery clerks

Shipping clerks Engineers

Collectors Watchmen

Useful men for wholesale and warehouses.

AMERICAN BUSINESS BUREAU,

439 Coop Bldg., 218 S. Broadway.

WANTED—

JAPAN A.B.C. EMPLOYMENT AGENCY.

Oldest and largest agency in the city.

302 S. OLIVE ST.

Phone Main 1347, Home F5218.

We furnish all kinds of first-class help promptly, with responsibility. House-cleaning department.

WANTED—

GEO. SUMI'S

JAPANESE EMPLOYMENT AGENCY,

MOST RELIABLE IN THE CITY.

PHONES MAIN 1145; HOME F4783.

646 SOUTH WALL ST.

All kinds of first class help promptly furnished, city or country.

WANTED — AN EXPERIENCED FARM hand to work on a walnut and orange ranch; wages $40 per month, house to live in, a lot to keep your chickens, and will feed your cow. For personal interview, take electric car on Whittier line to Burke Station, get off on right-hand side and stop at 36 house on left-hand side, distance ½ mile from station. OS. BURKE.

WANTED—JAPANESE.

PACIFIC EMPLOYMENT BUREAU.

631 W. Sixth st., Los Angeles, Cal.

House cleaning department.

Window cleaning department.

Phones—Home F7305; Main 1714.

General labor contractors. Every department insures responsibility.

WANTED—MAN CAKE BAKER AND DEMonstrator; clean in habits; neat in appearance; fluent talker; sober; pleasing personality and not over middle age. Will furnish helper and all necessary equipment. Salary on commission or fixed basis. Send references and give full details of business experience. O. A. HALE & CO., San Jose, Cal.

WANTED—

FOR ARIZONA.

Grocery salesman, $90, $100; melt cutter, $30 mo.; hardware salesman, $90, $100; dry goods salesman, $75, $100. See employer here.

HUMMEL BROS. & CO.,

118-118 E. Second Street.

WANTED—WHY SEARCH THE CITY FOR a position; we will secure a position for you and you may pay commission as you earn the money. 328 TRUST BLDG., 2nd and Spring.

WANTED — WE NEED SOME APPLICAtions for positions as salesmen, office men and men around wholesale houses; good positions are opening; if you want yours, come and see us. GUARANTEE EMPLOYMENT ASSN., 238 I. W. Hellman, 411 S. Main.

WANTED — EXPERIENCED OFFICE AND mercantile assistants should leave their applications with us for good positions; we ask no advance fee for our service; established in 1900; highest bank and mercantile references. Apply in person only. EDUCATIONAL EXPERTS' CO., 325 Byrne Bldg.

WANTED — GENTLEMAN TO ACCEPT splendid position, active man who has money or property, salary $100 to start; position is offered by local $250,000 corporation and is permanent with chance of advancement to right man. Address G, box 189, TIMES OFFICE.

WANTED — TWO STRONG AND ACTIVE young men, one to act as assistant window trimmer and the other to learn the business. This is a good opportunity for two bright young men. Apply ROOM 212, Citizens' National Bank Bldg., 3rd and Main sts.

WANTED—

JAPANESE EMPLOYMENT AGENCY,

503 W. Sixth st. Home 5253; Main 5253.

COOKS, WAITERS, PORTERS,

Ranch Hands, House and Window Cleaners, HOUR, DAY OR CONTRACT.

WANTED — MARRIED MAN, EXPERIenced with gasoline engine and deep well pump; permanent; including house; only experienced, sober, reliable man with references need apply. Address P, box 196, TIMES OFFICE.

WANTED—A GOOD STRONG YOUNG MAN who knows how to drive a delivery wagon for a fruit and grocery store; one who has had experience preferred. Inquire between 12 and 1 at HOKE & GWYN, corner Broadway and Temple.

WANTED—AN OFFICE BOY OVER 14 years; must be from good family; an opportunity to learn the business; salary $5 per week and uniform furnished. WESTERN MOTOR CAR COMPANY, 415 South Hill Street.

WANTED — OFFICE MAN AND BOOKkeeper for European hotel, city; must be expert in BOOKS, CHECKING and CASH RECEIVING. No rooming. Good wages to the right party. Address X, box 91, TIMES OFFICE.

WANTED—AN EXPERIENCED GROCERY clerk to work at Catalina; steady work and good pay for the right man. Address BOX 598, AVALON, or apply at the Marion rooming house, 471 E. 2d st., Thursday night at 8:30.

WANTED—WOOD WORKING MACHINE man; must understand jointers and surfacers and keep knives and saws in first-class shape; none but thoroughly competent men of good habits need apply. Phone MAIN 2593.

WANTED—MEN TO SELL GRAPHOPHONES ON A COMMISSION BASIS; STEADY EMPLOYMENT AND EXCELLENT COMPENSATION. APPLY COLUMBIA PHONOGRAPH CO., GEN'L., 313 S. BROADWAY.

WANTED—MAN OF SOME EXPERIENCE to take charge of shipping department in lumber business; also young stenographer and bill clerk; state qualifications. Address O, box 153, TIMES OFFICE.

WANTED—OFFICE ICE AND COLD STORage plant, young man stenographer and timekeeper; $60 miles from city; $70, excellent future. INDUSTRIAL AND COMMERCIAL BUREAU, 624-6 Bryson Blk.

WANTED—MAN WITH ABILITY TO COLlect, age 25 to 35; must furnish good credentials and be able to make small cash deposit as security; married man preferred. Address P, box 194, TIMES OFFICE.

WANTED—2 GOOD, LIVE, HUSTLING salesmen to work on the best oil proposition in California today; liberal opportunity to the right men. Call mornings at 313 PACIFIC ELECTRIC BLDG.

WANTED—MANAGER AND AD WRITER, to assist in general way in management of dry goods store, Stockton; $100 to $125; future. INDUSTRIAL AND COMMERCIAL BUREAU, 624-6 Bryson Blk.

WANTED—BOY TO ANSWER PHONE and do office work; must come well recommended and write a good hand. COOPER, COATE & CASEY, 130 So. Los Angeles.

WANTED — 6 TO 10 MEN FOR VARIOUS positions in logging camp, San Bernardino mountains; good wages and good board. Apply BROOKINGS LUMBER & BOX CO., Highlands, Cal.

WANTED—MAN WHO UNDERSTANDS irrigating alfalfa; Christian preferred. Inquire at end of Monrovia electric car line for Coleman's ranch. Home Phone 6002. J. L. COLEMAN.

WANTED—ERRAND BOY, AT 114 SOUTH SPRING, room 17.

WANTED—Help, Male.

WANTED—

HUMMEL BROS. & CO.,

A strictly first-class agency.

All kinds of help promptly furnished.

Your orders solicited.

124 E. SECOND STREET.

Between Main and Los Angeles Sts.

Largest and best equipped offices on Pacific Coast.

Sunset Main 520.

Home Ex. 520.

House carpenters, $2.50; boys to learn pipefitting, $1.25; box nailers, $2.25; pile driver, man, Arizona, $4.50; section foreman, $75; men for winery, $2.50; grocery salesman, $75 and $90; meat cutter, A. T., $90; hardware salesman, A. T., $90; dry goods salesman, A. T., $90.

Planing mill foreman, $4, country; boy with wheel, $6 wk.; extra gang foreman, $85; presser, dye works, $16 wk.; mine blacksmith, $4; carpenters, country, $4; railroad clerk and stenographer, $60; timber man, Arizona, $3.50, miners, $3, $3.50; married man, $45, $65 and house; ranch hands, $35 etc.; men for orchard, $35 etc.; milkers, $40, $45 etc.

HOTEL DEPARTMENT.

Meat and pastry cook, $75 etc.; rest. cook, city, $25; night cook, city, baking, $60 fare, $50; camp flunky, free fare, $30 etc.; man and wife, cook and helper, $50 etc.; boarding-house cook, $75 etc.; cook and helper, rest., $30 etc.; porter, Nevada, $75; bus boy, $20; silver man, $30; dishwasher, hot springs, $25 etc.; baker's helper, $12, $20 and meals; baker, Arizona, $18 and meals; house man, $15.

WANTED—

HANSEN EMPLOYMENT AGENCY,

251 E. 2d st. Phones A4060, Main 383.

Milkers, $40 mo.; blacksmiths, $3.50, $4 day; photographer, $15 wk.; milk wagon driver, $50 mo.; young man for nursery, $25 mo.; box makers, 75c hundred; bridge carpenters, $3 day; scraper teamsters, $2.25 day; 3 horse teamsters, $2.50 day; man and wife, ranch, $40 mo. and house, $50 mo. and $45 mo.; ranch hands, $35 mo.; chef cook, $85 mo.; second cook, $60 mo.

WANTED — ENERGETIC MAN OF GOOD fraternal standing and acquaintance, capable of presenting a legitimate, simple and exceedingly attractive proposition, can secure a very profitable engagement. Address S, box 25, TIMES OFFICE.

WANTED — EXPERIENCED TELEGRAPH operator, Old Mexico, $75 gold, room and board; must furnish own cot and bedding; transportation; experienced commissary man must speak Spanish, $60, room and board. Apply 325 BYRNE BLDG.

WANTED—THOROUGHLY EXPERIENCED drapery salesman; position is with a good concern out of city and at a fair salary. Apply WHEELWRIGHT'S BRAIN BUREAU, 211-212 Citizens' National Bank Bldg., 3rd and Main sts.

WANTED — YOUNG MAN STENOGRAPHer, experienced with Remington machine, accurate on dictation, experience preferred; steady position for competent person. Address S, box 19, TIMES OFFICE.

WANTED—CASH BOYS OR GIRLS; MUST BE OVER 14 YEARS OLD; ONLY THOSE NOT ATTENDING SCHOOL NEED APPLY TO MANAGER, VILLE DE PARIS, 317 S. BROADWAY.

WANTED—HIGH CLASS ADVERTISING solicitor; must be strictly high grade man; permanent opportunity. Apply MACINTYRE ADVERTISING CO., 2nd floor Times Building.

WANTED—RELIABLE MAN TO TAKE charge of walnut crop, assist in harvesting, curing, sacking and shipping; references will be required. ROBERT F. JONES, 614 Pay bldg.

WANTED — BOY 17 TO 19 TO LEARN tailor trade, nearby country town; good opportunity, chance for advancement. Call DETMER WOOLEN CO., 343 S. Broadway.

WANTED — MORE CARPENTERS FOR framing and other work at Sasco, via Red Rock on the Southern Pacific railroad. SOUTHERN ARIZONA SMELTING CO.

WANTED — FIRST CLASS WOOD CARVer; also stock cutter; must be A No. 1; union wages. Address ENTERPRISE PLANING MILLS, Stockton, Cal., immediately.

WANTED—THOROUGHLY EXPERIENCED advertising solicitor; one making first-class proposition, city. INDUSTRIAL AND COMMERCIAL BUREAU, 624-6 Bryson Blk.

WANTED—CLOTHING SALESMEN, SANTA Cruz, Cal., $20 to $25; Douglas, Ariz., $85; Tucson, $85. INDUSTRIAL AND COMMERCIAL BUREAU, 624-6 Bryson Blk.

WANTED — DRUG SALESMAN AND PREscription clerk, Globe, Ariz., $100 and room. INDUSTRIAL AND COMMERCIAL BUREAU, 624-6 Bryson Blk.

WANTED—5 LABORERS TO MIX CONcrete and work around building; wages $2.50 per day, 8 hours; 8 o'clock in the morning. No bums. 250 W. ADAMS.

WANTED—REVISION CLERK FOR RAILroad freight office; must be experienced and capable; state previous employment. Address P, box 136, TIMES OFFICE.

WANTED—GOOD OPERATOR FOR FOX typewriters; must be rapid and accurate. Apply after 5 o'clock this morning to BON MARCHE, Le Sage Bros.

WANTED — GOOD SOLICITORS FOR ADvertising and printing, all kinds; something new; sure to get orders. BYERS & CO., 800 L. A. Trust Bldg.

WANTED—GOOD STRONG BOY ABOUT 18 years, one willing to work; good chance for advancement. Apply CAPITOL LIQUOR CO., 611 N. Main st.

WANTED — COMPETENT COMMERCIAL stenographer, commercial house, Arizona; $100. INDUSTRIAL AND COMMERCIAL BUREAU, 624-6 Bryson Blk.

WANTED — JOB PRINTER TO RUN OFfice in residence district; devote part time to out-of-door work in city. Address S, box 25, TIMES OFFICE.

WANTED — A GOOD CARPENTER TO work on a ranch close to the city. Steady job. Inquire at 510-11 GROSSE BLDG., 6th and Spring sts.

WANTED—MAN HANDY WITH TOOLS, strong and willing to work about place; $1 day and board, long job to right party. 1140 E. 3rd st.

WANTED — COMPETENT GENERAL DRY goods salesman, Tucson, Ariz.; $100 to $125. INDUSTRIAL AND COMMERCIAL BUREAU, 624-6 Bryson Blk.

WANTED — YOUNG MAN TO WORK A small orange ranch; could attend school, or if in poor health, rest up. Inquire at 222-5 STIMSON BLK.

WANTED — PHOTOGRAPHERS; ONE ALLaround man, one view and one printer, by TRACY, 102 S. Spring. Apply 7 o'clock. Salary monthly.

WANTED — YOUNG MAN EXPERIENCED as shoe salesman; Fresno; $75. INDUSTRIAL AND COMMERCIAL BUREAU, 624-6 Bryson Blk.

WANTED — YOUNG MAN, EXPERIENCED gents' furnishings; Fresno; $75. INDUSTRIAL AND COMMERCIAL BUREAU, 624-6 Bryson Blk.

WANTED — FIRST-CLASS AUTOMOBILE polisher for night work; none but first-class need apply. ANGELUS GARAGE, 110 E. 3rd st.

WANTED — FIRST-CLASS CABINET AND show case maker; steady employment; W. A. GRIPTON, 24 Mercantile Place, Pasadena.

WANTED—BOY FOR INSURANCE OFfice; good chance for advancement. Call at 230 H. W. Hellman Bldg. PURCELL & KERN.

WANTED — EXPERIENCED SALESMEN for drapery and rug departments. Apply before 10 a.m. SUPT., Broadway Department Store.

WANTED—GOOD STEADY MAN HANDLE territory; can make $90 per month. Call EMPIRE BUSINESS EXCHANGE, 302 Byrne Bldg.

WANTED—A MAN IN EVERY HOUSE IN city or country; can make from $20 to $75 a week. Address B. M., box 95, TIMES OFFICE.

WANTED—MANAGER FOR LARGE DAIry hog ranch; yearly salary. Address Box 2, EL CENTRO, CAL. (Imperial Valley.)

WANTED—A GOOD DRIVER; ONE WHO has had experience in a dye house; steady work, good pay. SUITITORIUM, 326 S. Hill.

WANTED — FIRST-CLASS WAGON AND carriage blacksmith, at once; steady job. WESTERN WAGON CO., 641 San Pedro st.

WANTED—FIRST-CLASS WINDOW SHADE bollciter with experience, to work on commission. Apply ELKELES, 831 S. Broadway.

WANTED—JOB PRESS FEEDER, ONE who can make ready preferred. ECONOMY PRINTING HOUSE, 222 S. Los Angeles st.

WANTED — CARPENTERS; REPORT ready for work. CAMBRIDGE ST. AND WESTERN AVE., 2 blocks south of Pico st.

WANTED—BOY WITH WHEEL TO LEARN electrical business; good chance to the right party. WOODILL-HULSE, 276 S. Main.

WANTED—10 MEN TO PILE LUMBER THIS morning. 20th and Alameda. Take Bhuson Junction car. NATIONAL LUMBER CO.

WANTED—MAN TO CARE FOR STOCK, small livery stable, 7 miles out, $30, room and board. 218 S. SPRING ST., room 17.

WANTED—STRONG BOY TO DRIVE plumbing wagon and make himself generally useful. Call early. 716 S. FIGUEROA.

WANTED—A FIRST-CLASS ALL AROUND blacksmith, $100 per month, board and room. HUMMEL BROS., 116-118 E. 2nd st.

WANTED—IRON MOLDERS, FLOOR AND bench; wages $2.75 to $4.25; steady work. Apply room 201, NATICK HOTEL.

WANTED — BOY TO DRIVE DELIVERY wagon, $7 per week; must be acquainted with city. 425 b. BROADWAY.

WANTED—Help, Male.

WANTED—DISHWASHER FOR SCHOOL in Arizona, $25. MRS. HAWLEY, 254 South Broadway. A3017; Main 819.

WANTED — YOUNG GERMAN FOR GERman delicatessen store. Apply between 10 and 11 a.m. at 427 S. MAIN.

WANTED—2 GOOD MEN TO HUSTLE ADvertising; good pay to right men. Address P, box 197, TIMES OFFICE.

WANTED—SOLICITORS TO CALL ON THE local retail trade. Call at 9 a. m. tomorrow, Suite 1, SEVERANCE BLDG.

WANTED—4 CARPENTER FINISHERS; 5 carpenters over 35; 4 coopice makers. 430 BRYSON BLDG., 2d and Spring.

WANTED—2 CARPENTERS WITH A FEW tools, few hours work at 9 o'clock this morning. 923 S. MAIN ST.

WANTED—TODAY, WAITER FOR HIGH grade grille to do detective work. Phone HOME A6941, before 9 a.m.

WANTED—FIRST CLASS EGG CANDLER. Apply at once. LOEB, FLEISHMAN & CO., No. 210 Central ave.

WANTED—A CLERK FOR DELICATESSEN store; must talk German. NAUMANN & SCHILL, 238 W. Fifth st.

WANTED — RETAIL HARDWARE SALESman, Phoenix, Ariz. Address H. D. C., box 106, TIMES OFFICE.

WANTED—A SHINGLER, ABOUT 15,000 shingles. Apply at WILLOBROOK or Phone B1879, roof ready.

WANTED—2 GOOD LIVE MEN FOR LAUNdry route; good wages. L. A. LAUNDRY CO., 621 San Fernando.

WANTED—AT ONCE, FIRST-CLASS ALLaround upholsterer. J. BAKER, 90 W. Colorado st., Pasadena, Cal.

WANTED—AN ENGINEER TO RUN A REfrigerating plant for a week at the beach. Apply 341 E. FIRST ST.

WANTED—A GOOD, RELIABLE MAN TO drive bakery wagon; good wages. Apply to 2978 W. PICO.

WANTED — BUTCHER FOR SATURDAY of each week. Apply N. E. WILSON CO., 2497 S. Hoover.

WANTED — EXPERIENCED CESSPOOL digger to work by the day. GILBERT, West 2840, A6645.

WANTED — DELIVERY MAN FOR LIGHT wagon. Apply N. E. WILSON CO., 2497 S. Hoover.

WANTED—BARBER AT ONCE. KELLER'S BARBER SHOP NO. 1, 202 S. Broadway.

WANTED — BOYS; PERMANENT EMployment. GILBERT JONES RUGG CO.

WANTED — FIRST-CLASS COMPOSITORS. CURRAN PRINTING CO., 211 New High street.

WANTED — STEADY BOY FOR BOYLE Heights paper route. Phone BOYLE 1123.

WANTED—A SHINGLER. APPLY THIS morning ready for work. 237 W. 36TH ST.

WANTED — YOUNG MAN FOR A BOOKstore. Address R, box 9, TIMES OFFICE.

WANTED—AN EXPERIENCED GROCERY delivery man. Apply 1922 W. ADAMS.

WANTED — FIRST-CLASS COAT MAKERS. GEO. P. TAYLOR, 825 S. Broadway.

WANTED—BOY OVER 16 TO DRIVE DElivery wagon. 112 N. AVE. 18.

WANTED—Help, Female.

Note—Applicants for positions are advised not to enclose original recommendations in answer to ads. Send duplicates only.

WANTED—GIRLS.

DESIRABLE POSITIONS.

Splendid opportunity in our candy department for girls to learn chocolate dipping and candy packing; also positions open all through our candy department. Girls become quite competent in a few weeks and can earn good wages. Pleasant place to work, surroundings and companions agreeable. Plenty of light and fresh air. Apply today.

BISHOP & CO.,

9th and Alameda.

WANTED—FAMILY COOK, CITY, $40; FAMily cook, Pasadena, $40; lady's maid city, $30; second girl, beach, 1 month, Pasadena later, 2 in family, $25; parlor maid and waitress, Pasadena, $30; parlor maid and waitress, city, $30; two second girls, $30 each; colored family cook $35; general house girl, city, $40; girl for downstairs work and laundry for 2 people, city, $40; general house girl, country town, 2 in family; no laundry, $40; five girls for cooking and downstairs work $25; long list of other places, $20 to $35; matron for city institution; girls for rural work, city and country, $25; chambermaid $25 and room; woman for cleaning in cafeteria $9, no Sunday; waitress, first class cafe, $5; girl (white or colored) to care for 3 children, $25.

HENDERSON'S EMPLOYMENT AGENCY,

45 South Broadway.

WANTED—HANSEN EMPLOYMENT AGENCY, 254 E. 2d st. Phones A4060, Main 383.

Hotel waitresses, city and country, $25 to $40 month; cafe waitresses, $5-$6-$10 week; ranch cook, 3 men, $30 month; house girl, beach, $20 month; house girls, city and country, $20-$25 month; second cook, sanitarium, $40-$50 month; girl, grocery store, $25 month; cook, small hotel, $50 month; chamber maids $20 month and $1 week; many other good positions at top wages. Man and wife to cook and do waiting, $55 month; cafe waitress, $5 week; Jap pan washer $6 week; Jap dishwasher $8 week; waiters $30 week. Many other good jobs.

WANTED—FIRST CLASS GERMAN FAMily cook, Pasadena, $40; cook for Redlands family, second, wordhelp, $40 and $30; German family cooks, city, $40 and $35; cook for ranch $35; cook and second girl, Pasadena, $30 and $30; second girl, Pasadena, $25; parlor maid and waitress $20; girl for candy store $6 to $8; parlor maid for college, $25; working housekeeper, country, $20; chambermaid $25; 4 waitresses for Arizona, $40; others $25; pressing curtains $18 week. Very long list house work, city and country, $20 to $40. MRS. HAWLEY & MISS FORGRAVE, 254 S. Broadway. A3017; Main 819.

WANTE—ENERGETIC WOMAN OF GOOD address and education, preferably as ex-teacher or club woman, capable of doing high class work, position is dignified, permanent and exceedingly profitable, but must be in good health and able to give business entire time. Call between 7 and 8, 429 E. FIFTH.

WANTED—HUMMEL BROS. & CO., 118 E. 2d St.

Head waitress, north, $40 etc.; another, Arizona; woman chef, city, $15 week; pastry cook, city, $40 etc.; pantry woman $25; kitchen woman, Nevada, $30 etc.; another, mining camp, $35 etc.; cook, lunch, $10 week etc.; waitresses, city, country, $25 etc.; body iron-er $20 etc.; working housekeeper, beach, $25 etc.; many other good places.

HUMMEL BROS. & CO.

WANTED — TOURIST AND HOTEL REporter EMPLOYMENT OFFICE, 238½ S. Main.

Head waitress, Fresno, $25, found; waitress-es, North, $25 and $20 fare; chamber, Arizona, $30 and fare; city $20, found; cashier $12; housekeeper, beach, $25, found; nurse girl, $20; general house, $20; same place, $25; cook, ranch, $40 and fare; waitress, city, $5 and $25 and $20, found; pastry cook, $30, 6 days.

WANTED — WHY SEARCH THE CITY for a position; we will secure a position for you and you may pay commission as you earn the money. 328 TRUST BLDG., 2nd and Spring.

WANTED—GIRL FOR GENERAL HOUSE work; must be good cook and fond of children. Apply 2828 ORCHARD AVE., or West 2207.

WANTED — 3 LADIES WITH SPARE hours at home to make sofa pillow tops, copy designs for wholesale house; new process; furnish material and teach you free; pays $5 to $14 weekly. Call WOMAN'S NATIONAL ART EXCHANGE, room 306, Temple Block, 204 N. Spring. Note—Entrance 357½ 2nd st building on Temple st.

WANTED — ENERGETIC WOMAN OF large acquaintance capable of presenting a legitimate, straightforward, exceedingly attractive proposition out of which people may secure phenomenal profits; can secure a handsomely paid engagement. Address S, Douglas Bldg.

WANTED — THREE SALESLADIES; ONE who understands gloves; one who understands cloaks and suits and one to sell notions and supplies. Must be single neat in appearance and not over 35. Apply room 212 CITIZENS' NATIONAL BANK BLDG., 3rd and Main sts.

WANTED — THOROUGHLY COMPETENT stenographer as assistant in real estate office; must have pleasing personality and possess executive ability. Apply before 9:30 a. m. to C. H. Newton with WRIGHT & CALLENDER CO., 223 S. Hill st.

WANTED—YOUNG WOMAN AS RENTAL clerk in leading real estate office, prefer one with experience; thorough knowledge of streets and car lines absolutely essential. Apply before 9 a. m. to C. H. Newton with WRIGHT & CALLENDER CO., 223 S. Hill st.

WANTED—COOK, SMALL HOTEL, $40; waitress, same place, $30, fare; nurse girl, $20; cooking and housework, $35; assist housework, $20; beach and city, house girls, $5 a week; small, easy place, chamber work, about half a day, $5 a week. 319 S. SPRING ST., room 17.

WANTED — THERE ARE TO BE SOME good positions to be had soon; if you want one better than what you have, see us at once. GUARANTEE EMPLOYMENT ASSN., 238 I. W. Hellman, 411 S. Main.

WANTED—

50 girls or women for cannery near town; good wages; free rent; also steady employment for laborers. Apply McKINLEY & FEUFIER, 609 E. 3rd st.

WANTED—STENOGRAPHER AND BOOKkeeper for newspaper office; must be thoroughly experienced; you must be good. Apply room 212 CITIZENS' NATIONAL BANK BLDG., 3rd and Main sts.

WANTED—LADIES TO MAKE SOFA PILlow tops at home for wholesale house; steady work; good pay; experience unnecessary; instruction free. IDEAL ART CO., room 13, 415½ S. Spring st.

WANTED—A FRENCH RESIDENT GOVerness; must sew well and understand the entire physical care of children; one with knowledge of piano preferred; $40 per month. 900 BEACON ST.

WANTED—GIRL, GENERAL HOUSEwork, good cook, wages $25; small house; no washing, 4 in family. Apply Tuesday before 11 a.m. 4977 PASADENA AVE. Phone C3011.

WANTED — 50 GIRLS OR WOMEN FOR cannery near town; good wages; free rent; also steady employment for laborers. Apply McKINLEY & FEUFIER, 609 E. 3rd st.

WANTED—GIRL FOR LIGHT HOUSE work; no cooking or washing; part of afternoons and evening off. Per room, board and small salary. 1223 ARAPAHOE ST.

WANTED — EXPERIENCED NURSE MAID to take entire care of 2-year-old child and assist with light housework; wages $30; reference required. Call 1720 CHURCH ST.

WANTED — IMMEDIATELY, 20 CERTIFICated teachers for rural schools, salary $70 to $75. CO-OPERATIVE TEACHERS' ASSOCIATION, 406 Chamber of Commerce.

WANTED — EXPERIENCED BOOKKEEPer and stenographer; manufacturing firm, city; $12 to $15. INDUSTRIAL AND COMMERCIAL BUREAU, 624-6 Bryson Blk.

WANTED—EXPERIENCED YOUNG LADY stenographer and bookkeeper for good concern, salary $50 with rapid advancement for right party. Apply 525 BYRNE BLDG.

WANTED—MIDDLE AGED WOMAN COMpanion willing to combine nursing and light house work; wages $15 per month. 2507 FAIRMOUNT ST., Brooklyn Heights.

WANTED—A YOUNG WOMAN FOR GENeral house work; three grown persons in family; fine wages. Enquire 917 UNION TRUST BLDG., 4th and Spring sts.

WANTED—A GOOD LAUNDRESS TO EXchange work one day in the week for room and board; German preferred. PHONE WEST 1024. References required.

WANTED—AT CORONADO BEACH LAUNdry a first class body troner; $30 per month, room, board and laundry. Apply CORONADO AGENCY, 334 South Spring street.

WANTED—GIRLS WITH GOOD VOICES and good appearance for singing act; must be able to dance; good salary; at once. Address P, box 174, TIMES OFFICE.

WANTED—LADY TO HELP IN KITCHEN. 1125 So. MAIN.

WANTED—

Classified Liners.

WANTED—
To Purchase Real Estate.

WANTED—FROM OWNERS—

Apartment house or store buildings that are netting 10 per cent. on price asked. Have buyer with the cash. $25,000 to $35,000. H. G. HAGERTY, 204 Pay Bldg.

WANTED—
MODERN HOUSES.
A 10 to 12-room residence in Westlake or West Adams district; 2 baths, large lot. Also 6-room bungalow, modern, good lot, reasonable, close in, Southwest.
INGRAM & BRIGGS,
201 Union Trust Bldg. F7227, Main 79.

WANTED — TO PURCHASE SOUTHWEST bungalow or nice, up-to-date cottage. PHONE B1183.

L. M. PRATT & CO., 402 Laughlin Bldg. Specialists in Selling Groves.

WANTED—
To Purchase Miscellaneous.

WANTED — TO BUY FURNITURE AND household goods; if you are going to sell we will pay you one-third more than others. Phone us, Main 1117, Home 2124. COLYEAR FURNITURE CO., 322 S. Main st.

WANTED — SECOND-HAND CLOTHING, shoes, trunks, and all manner of household furniture, carpets, brie-a-brac, old gold, etc.; highest prices paid. Phone B1033, Main 7560.

WANTED—HOUSEHOLD GOODS, FURNITURE, carpets, any quantity. Highest cash price paid. RHOADES & RHOADES, 720 S. Spring st. Phone Main 1359; F1359.

WANTED — HAVE YOU THOUGHT OF selling your second-hand clothing? If so ring up SOUTH 8003, or write 1264 E. 15TH ST., as we are paying top prices.

WANTED—FURNITURE AND HOUSEHOLD goods, we pay more than any other firm in the city. INDEPENDENT FURNITURE CO., 421 E. Seventh st. Home F4071.

WANTED — LEASE AND FURNITURE, fair sized apartment or rooming house, central, modern and a bargain, no agents. Address N, box 188, TIMES OFFICE.

WANTED — SECOND-HAND ROLL-TOP desk and chair, must be in good condition, but cheap. Address, stating price, P, box 171, TIMES OFFICE.

WANTED—WE PAY THE HIGHEST PRICE for second-hand furniture; see us before you see others. 810 S. SPRING and 811 S. MAIN STS.

WANTED—TO PURCHASE LIGHT RUBber tired buggy; must be new or nearly new. Address P, box 156, TIMES OFFICE.

WANTED — TO PURCHASE A TRUST deed cl se in, $1500 to $3000; must be good. H. L. MILLER & CO., 411 W. 7th st. F5276.

WANTED — DIAMONDS, JEWELRY, OLD gold; antiques; highest prices given. H. L. CROUCH, jeweler, 342 S. Broadway.

WANTED — ART AND CURIOS; GOODS bought, sold and exchanged at 640 W. WASHINGTON ST., near Figueroa.

WANTED — TO PURCHASE SECOND-hand pipe couplings, any size and any kind. Apply 402 GRANT BLDG.

WANTED — SECOND-HAND HOEHM flute; state price. Address S, box 12, TIMES OFFICE.

WANTED—SECOND-HAND SAFE. GOOD condition. 316-318 S. Los ANGELES ST. Phone Main 9051.

WANTED — CASH PAID FOR FEATHER beds. 754 SAN PEDRO. Main 1106; Home 6051.

WANTED—TO BUY COTTAGES TO MOVE away. T. WIESENDANGER, 207 S. Broadway. Phones 2042.

WANTED—TO BUY HOUSE TO BE MOVED or wrecked. T. WIESENDANGER, 207 S. Broadway.

WANTED — OFFICE AND HOUSEHOLD furniture. COLGAN'S, 319 S. Main. A2469.

WANTED—
Miscellaneous.

WANTED—CESSPOOLS; WE PUMP THEM out. Phone E2466, or North 588. LOS ANGELES SANITARY CO.

WANTED—2 OR 3 CHILDREN TO BOARD and care for; good home. 307 E. 47TH ST. Take Maple-ave. car.

WANTED—DIRT MAY BE DUMPED FREE at N.E. CORNER BOLYSTON & COLTON.

WANTED — CHILDREN TO BOARD; mother's care. TEMPLE 674.

TO LET—
Furnished Rooms.

TO LET—FINELY FURNISHED ROOMS, $2.50 and up, weekly; all conveniences; private house; fine grounds; hill, near in. 615 S. FIGUEROA ST.

TO LET—3 LARGE, SUNNY HOUSEKEEPing rooms, with buffet kitchen, wood and gas stoves, use of phone and bath. 942 FRANCISCO.

TO LET — $19 MONTHLY, HOUSEKEEPING apartments, furnished complete, new, bath, gas ranges, phone; at 1341 W. FIRST and 1038 COLTON.

TO LET—FOR CHEAPEST AND BEST furnished rooms, call at 225 W. 16TH ST., or phone B1033. All modern conveniences; best location.

TO LET — 2 VERY DESIRABLE SUNNY front rooms, Southwest; each room suitable for two. 3030 VERMONT AVE. Phone West 1211.

TO LET — THREE LOVELY LARGE OUTside housekeeping rooms, grate, yard, porch, fine bath, phone, very cheap. 1211 S. OLIVE ST.

TO LET — FURNISHED FOR HOUSEkeeping, single rooms; nice home place; walking distance; low rent. 1012 TEMPLE ST.

TO LET — PLEASANT SUNNY ROOM with screen porch for light housekeeping; bath, gas, phone. 1134 S. FLOWER ST.

TO LET—2 FURNISHED HOUSEKEEPING rooms, gas, electricity, phone 1971. 1525 ASH ST., between Aves. 53 and 54, Highland Park.

TO LET — 1114 E. 12TH ST. FURNISHED rooms for housekeeping, en suite; also single rooms, new house, new furniture, modern.

TO LET—3 OR 4 ROOMS, FURNISHED FOR housekeeping, with pantry, sink, gas, electricity, bath. 1204 ALBANY, cor. W. Pico.

TO LET—THE SEWARD, 412 TEMPLE ST., furnished rooms, modern house, $2 per week and up; one block west of Courthouse.

TO LET—THE ELKS, 740 S. SPRING ST. New beds, new carpets; $2.50 a week and up. Renovated from top to bottom.

TO LET—HOUSEKEEPING ROOMS FURnished, single or en suite, absolutely clean, cheap rent, 602½ S. FIGUEROA.

TO LET—2 OR 3 SUNNY ROOMS, FURnished for housekeeping, every convenience; reasonable. 922 S. FIGUEROA.

TO LET — NEWLY FURNISHED ROOMS, close in; hot water day and night; gentlemen only. 114 S. OLIVE.

TO LET—FOR CHEAPEST AND BEST furnished rooms, call at 225 W. 16TH, or phone B1033. All modern.

TO LET—2 NICELY FURNISHED HOUSEkeeping front rooms; private residence; Westlake Park. 429 LAKE ST.

TO LET—2 AND 3-ROOM FURNISHED housekeeping suites, $10 and up; also single rooms. 324 W. TEMPLE.

TO LET — IF YOU WISH 1, 2 OR 3 FURnished rooms in good private residence, PHONE HOME E1865.

TO LET — 2 VERY CLEAN NEAT HOUSEkeeping rooms, private home, $10 months. 1234 S. GRAND AVE.

TO LET — HOUSEKEEPING AND SLEEPing rooms, with board if desired, and also barn. 1602 S. HILL.

TO LET—NICELY FURNISHED FRONT room, reasonable. MRS. DRUNWALD, 1412 Hobson, near Pico.

TO LET — LEASANT, LARGE ROOM; small rooms also; terms reasonable. 135 S. OLIVE ST.

TO LET—FURNISHED HOUSEKEEPING rooms; clean and modern. 1211 S. LOS ANGELES.

TO LET—$10; 2 ROOMS, FURNISHED FOR housekeeping; gas, bath, private entrance. 962 GIRARD.

TO LET—FRONT SUITE WITH OR WITHout housekeeping, also 2 large bedrooms. 1020 W. 8TH ST.

TO LET—3 LARGE, NICELY FURNISHED rooms; bath, screen porch; $25. 2961 SOUTH MAIN.

TO LET — GENTLEMEN TO OCCUPY 4 large rooms; bachelor apartments. 947 HOPE ST. F1544.

TO LET — NICELY FURNISHED ROOMS, single or en suite. 1115 COLTON, near Temple car.

TO LET — FURNISHED ROOMS, LARGE, airy, close in; $2 per week up. 929 S. FIGUEROA.

TO LET — 2 CONNECTING HOUSEKEEPing rooms; free phone, gas, bath. 1424 S. MAIN.

TO LET — FURNISHED ROOMS, $2 WEEK up; clean, close in, quiet. 462 COURT.

TO LET—HOTEL CALIFORNIA, HILL AND 2ND STS. Outside rooms, 25c a day up.

TO LET—NEWLY FURNISHED ROOMS, $10 per month. 420 N. HILL ST.

TO LET—
Furnished Rooms.

TO LET—A LADY LIVING ALONE WOULD rent furnished 3 large rooms, with buffet kitchen, bath, telephone, wood and gas stoves, screen porch, separate entrance, reasonable price to permanent adults. 580½ FRANCISCO ST., one block west of Figueroa st.

TO LET—
SNAP TODAY.
Finely furnished, large front room with kitchen for housekeeping; private home on hill, walking distance; both phones; reasonable rent for steady tenants. 1082 ORANGE.

TO LET — ELEGANTLY FURNISHED rooms, HOTEL OHIO; every modern convenience; phone in each room; low summer rates; call and see before looking elsewhere; $7.50 a week up; tourists 50c a day and up. 217 N. Broadway, opp. Courthouse. 2d entrance.

TO LET—218½ W. PICO ST., NEW MANagement, furnished housekeeping rooms, en suite or single, all on second floor, brick building; corner; outside; spacious vestibule in center, permitting social conditions, quite attractive and homelike.

TO LET—FOR $10 YOU CAN RENT HOUSEkeeping apartment, furnished complete, everything new, nice bath, gas range, phone, central location, high ground, on W. 2nd st. car. 1141 W. FIRST ST. Go and see it; you will take it.

TO LET—IN HIGHLAND PARK, A VERItable home in one room and a sunny den, nicely furnished for light housekeeping, bath, large and attractive grounds, quiet, with beautiful view; come and rest. Home Phone C1464.

TO LET—$15 MONTHLY, 3 ROOMS, FURnished complete, nice bath, phone, hot water, gas range, close to center; no car fare, less than 10 minutes' walk from Third and Broadway. 254 S. FIGUEROA ST.

TO LET—4 NICELY FURNISHED ROOMS for four gentlemen in private family opposite Westlake Park, 624 S. Alvarado. Bath, phone, electricity. Gentlemen past 45 years preferred. References required.

TO LET—BUSINESS PEOPLE WILL FIND our housekeeping and single rooms very desirable. They are clean, well furnished, and close in, no car fare. Summer rates. 456 TEMPLE.

TO LET—ROOMS, EN SUITE OR SINGLE, private baths, by day or week. All outside rooms, elevator, hot and cold water. 14 week up; $1 day. ACACIA HOTEL, Sixth and Hope.

TO LET — ON HILL, 3 MINUTES TO business center, nicely furnished room in private family; electric lights, bath, phone; gentleman preferred. 236 S. OLIVE ST.

TO LET — JAMES APARTMENTS, 945 S. Hill; new management, eastern lady; suites of 3 and 4 light housekeeping rooms, thoroughly clean, modern prices, private baths.

TO LET — IN PRIVATE COTTAGE, FOUR rooms, bath, laundry, lawn, porch, phone; complete housekeeping; reasonable; equal to Westlake section. 826 E. 21ST ST.

TO LET — HANDSOMELY FURNISHED large sunny hall; room for one or separately, with or without breakfast; within two minutes of car line. 676 LUCAS AVE.

TO LET—PARK LODGE, PASADENA, HAS changed hands; first-class furnished rooms; summer rates. Address PARK LODGE, 125 East Raymond ave., Pasadena.

TO LET—YOU CAN GET FINE FRONT, newly furnished rooms, $2 week and up; free bath; phone. 325 CALIFORNIA, between Broadway and Hill.

TO LET—A FINELY FURNISHED ROOM with bath, for permanent gentleman; breakfast if desired; in Westlake district. For particulars, PHONE W1865.

TO LET — FOR $3.50 A WEEK YOU CAN rent an outside room, beautifully furnished, new, with elegant hotel service, steam heat. at 205 W. SEVENTH ST.

TO LET—IN PRIVATE FAMILY, FOR housekeeping, large, sunny front room or 3 rooms; modern house. 1053 FLORIDA ST., 2 blocks west of Figueroa.

TO LET—
Unfurnished.

TO LET — UNFURNISHED ROOMS, SPLENdid location, one block from park. 716 WESTLAKE AVE. E2368.

TO LET—
Flats.

TO LET—223 S. UNION AVE., UNFURNISHed flat, just completed, large sunny up-to-date 5-room flat, built-in bookcase, window seats and every convenience; screen porch; yard and storage room; rent, including water and gas for cooking, $25. MAIN 2113; HOME E2462.

TO LET—ATTRACTIVE MODERN APARTment, four large rooms, screen porch, porcelain bath, heater, etc.; lawn, flowers, delightful situation, near Westlake; furnished or unfurnished; special rate if permanent, adults. Apply 724 CORONADO. E2902.

TO LET—A NEW, MODERN 4-ROOM FLAT at 1555 Pleasant ave.; fine view; convenient to car line; $25 per month, including water key next door. STRONG & DICKINSON, 4 and Broadway. Tel. Home Ex. 260.

TO LET — BEAUTIFUL UPPER, SUNNY flat, newly decorated; 5 rooms, bath, closets, attic; fine neighborhood; adults only. 1561½ ARLINGTON ST., near 9th. 11th, Pico Heights cars.

TO LET—NEW UPPER FLAT AT 1134½ Dalton ave., all modern, 4 rooms and bath, large closets, hot and cold water, buffet with mirror, cabinet kitchen. PHONE 15784.

TO LET—TOBERMAN AND 22ND ST., flat, 4 large rooms, nearly new, modern, near Postoffice, store and street car; $24, including water. Owner at 2290 TOBERMAN.

TO LET — ELEGANT 4-ROOM FLATS with 2 WALL BEDS, making them equal to 7 rooms; finest views in city; $22.50 to $30. 1341 ARNOLD ST. No dogs or phonographs.

TO LET—2 NICE 4-ROOM FLATS AT 1908 S. Grand ave., very cheap to right parties. Call at 1330 GRAND AVE., or 234 Wilcox Bldg. Phone A1905, Broadway 4636.

TO LET—WESTLAKE DISTRICT; BEAUTIful south flat, 5 large rooms and reception hall; modern building, fine location. 746 S. BONNIE BRAE. Home E2701.

TO LET—5 AND 6-ROOM FLATS ON BURlington ave, near Seventh, east front; reasonable by the year. J. E. MARTIN, 313 Stimson Bldg.

TO LET—4-ROOM FLAT, UNFURNISHED, $15, nice neighborhood, close in; young married couple preferred; no children. 1145 WALL ST.

TO LET—$16 MONTHLY, 5-ROOM FLAT, unfurnished and modern. 1054½ W. First st. T. WIESENDANGER, 207 S. Broadway.

TO LET — $16 MONTHLY, 5-ROOM FLATS, unfurnished, at 1013-1037 Diamond st. T. WIESENDANGER, 207 S. Broadway.

TO LET—$17½ GOLDEN AVE.; 6-ROOM modern flat, new, decorated; close in; $15 or 9th-st. car; $12.50. MAIN 2088; F4287.

TO LET—WESTLAKE PARK, FRONT 6-room flats, modern conveniences, finest position in city. MACLEOD, E2467.

TO LET—6-ROOM FLAT, ELECTRIC lights and bath. 831 S. FIGUEROA. Apply 929 S. Figueroa.

TO LET — 5-ROOM FLATS, PRIVATE bath; two Marshall-Steams beds. 1026 W. 18TH ST.

TO LET—
Furnished Flats.

TO LET—229 E. ADAMS, SWELL RESIdence section; 5-room modern flat, nicely furnished; large, airy rooms; sun on all sides; lawn and garage; $25. Also a 4-room furnished flat, $22. MAIN 2088; F4287.

TO LET — $20 MONTHLY, 5-ROOM FLAT, completely furnished and modern, at 1007 and 1015 West Diamond street. T. WIESENDANGER, 207 S. Broadway.

TO LET — IN DOUBLE RESIDENCE, 7-room flat, elegantly furnished. 1307 W. 9th, near Garland. D. W. BESWICK, phone E1125.

TO LET—$30, MODERN 5-ROOM FURNISHED flat, gas, bath, furniture new and clean. 647 W. 18TH.

TO LET—FURNISHED UPPER COTTAGE flat, modern. 569 E. WASHINGTON.

TO LET—
Apartments—Furnished.

TO LET—FOR $16 A MONTH YOU CAN rent completely furnished apartment, new, with private bath, gas range, phone, very fine, central location. 512 W. FOURTH ST.

TO LET—THE WARMAN APTS., 934 W. 6TH. Looking for something new and clean, with large, light airy kitchen and private bath? We have just what you want.

TO LET—THE ROYCROFT, 925 W. 6TH; new and modern; 2 and 3-room housekeeping apartments, with private baths, hot water all times; all outside rooms; close in.

TO LET—THE LYONS, A NICE PLACE FOR permanent winter apartments, sunshine and steam heat. A few single rooms; locate now. 923 S. HOPE ST. F2294.

TO LET—2, 3 AND 7-ROOM APARTMENTS in a new house, elegantly furnished; all comforts of a home, walking distance; price reasonable. Call E2464.

TO LET—ARDMORE, 941 POTTER PARK ave, near Seventh and Figueroa; fine furnished apartments with private bath, low rates. PHONE E2431.

TO LET—PRETTY, ATTRACTIVE APARTments, just finished, furnished up to date. 5124 PASADENA AVE. Highland Park. C2407. Reasonable.

TO LET—THE NETHERWOOD, 2007 SOUTH Grand; furnished housekeeping suites; also single rooms. St. Vincent's, St. Mary's and Polytechnic schools close by.

TO LET—
Apartments—Furnished.

TO LET—APARTMENTS, FURNISHED.
THE MAYFAIR.
Located inside of St. James Park.
Los Angeles's most exclusive and most modern apartments are now completed, furnished and in operation; being inside of St. James Park, one of Los Angeles's most exclusive residence centers. All outside rooms, in suites of from two to six, with baths. Steam heat, furniture and furnishings the best, artistic in all appointments; servants' quarters. Open for inspection.
THE MAYFAIR APARTMENTS,
No. 40 St. James Park.

TO LET—
THE BYRAM APARTMENTS.
NO. 1037 BYRAM ST.
New, elegantly furnished, plenty hot water, large kitchens, all outside rooms, guests' parlor, private baths, phone service, electric lights, front porches, residence location; very low rates; walking distance to Broadway; you will find this a very cool and comfortable house. Take 11th st. car west. HOME E2462.

TO LET — FOR $15 MONTHLY YOU CAN ALWAYS rent housekeeping APARTMENTS, furnished complete; 3 rooms, phone, bath, hot water, gas range. 224 S. Figueroa, 813 W. Fourth, 912 S. Broadry, 150 N. Beaudry, 1026 Colton, 1143 W. First, 204 to 228 N. Fremont ave., 911 Diamond, 713 Cares, 1026 Crocker, 1062 to 1071 E. Ninth sts.; also flats and residences for rent. T. WIESENDANGER, 207 S. Broadway.

TO LET—
THE ANGELO APARTMENTS,
542 South Fremont ave., one block west Figueroa and 4th sts.
ON THE HILLS.
Elegantly furnished housekeeping suites; private baths, telephones; steam heat, every modern convenience; rates reasonable. Ex. 5306.

TO LET — THE MINNEWASKA, CORNER Second and Grand ave. Housekeeping apartments and single rooms. Five minutes' walk from business center. Make your selection now for your summer home. On the hill where it is quiet; no dust and beautiful view. Prices reasonable. TEL. A4791.

TO LET—THE OLIVER.
New Westlake apartments.
High-grade and up-to-date furnishings.
Large, sunny rooms; polished floors.
Steam heat, private baths.
Sun parlor, roof garden, cosy balconies.
720 BEACON ST.

TO LET — GOLDEN WEST APARTMENTS; new house, new furniture, strictly modern; 2 and 3-room housekeeping suites, with or without private baths; every accommodation; easy walking distance, desirable location; reasonable rates; sunny rooms. 917 W. 5TH, near Figueroa.

TO LET—JUST FINISHED, NICELY FURnished, two housekeeping bungalow suites, beautiful Mission built-in work, bath and every convenience; large and attractive grounds, quiet, with beautiful view; delightful home for adults. Home Phone C2644.

TO LET—THE UPP, 1140 W. FIRST ST.; walking distance, new building, new furniture, 3 and 4-room apartments, $15 to $20 month; bath, hot water; both phones free; large sunny hall; roof observation; cool and healthy for summer.

TO LET—FOR $10 YOU CAN RENT HOUSEkeeping apartment, furnished complete, everything new, nice bath, gas range, phone, central location, high ground, on W. 2nd st. car. 1141 W. FIRST ST. Go and see it; you will take it.

TO LET — GRAND VIEW APARTMENTS, 540 N. HILL, new elegantly furnished rooms, beautiful location; all modern conveniences; walking distance, and 3-room suites, $12 to $25; next to Los Angeles High School.

TO LET — THE ALTONA APARTMENTS, COR. 8TH AND FIGUEROA, 2, 3 AND 4 ROOMS WITH BATH AND BUFFET KITCHEN; ALSO SINGLE ROOMS AND SUITES WITH PRIVATE BATH. BROADWAY 5187.

TO LET — MODERN HOUSEKEEPING apartments, furnished complete, new stove, new furniture, gas ranges, phone, large sunny yard, flowers, fine view, sunny, homelike and only $12.50 a month. 1138 W. FIRST ST.

TO LET—
If you want select, convenient, homelike apartments, go to the
CLEMENT,
Cor. Washington and Figueroa.

TO LET—HOTEL ASTORIA, 249 S. OLIVE, near Third, best located and furnished apartment house in Los Angeles, one, two and three room apartments with buffet kitchen; also rooms with and without private baths.

TO LET—$15 MONTHLY, 3 ROOMS, FURnished complete; nice bath, phone, hot water, gas range; close in center; no car fare; less than 10 minutes' walk from Third and Broadway. 254 S. FIGUEROA ST.

TO LET—THE SANTA BARBARA, 433 S. Hope. Pleasant, sunny 3-room apartments; private phone; large kitchen; also single rooms; beautiful location; five minutes' walk from Broadway. Summer rates.

TO LET—NORTHWEST APARTMENTS, 325 North Beaudry ave., elegant 2 and 3-room suites, $18 to $25 per month. New house and new furniture; all outside large rooms; location ideal. Phone HOME A8522.

TO LET — MISSION APARTMENTS, ELEgantly and completely furnished housekeeping suite with private bath, hot water; electric lights; also single room; located in business center. 362 N. Broadway.

TO LET—WELL FURNISHED APARTments, parlor, dining-room, kitchen, 2 bedrooms and bath, in exceptional location, 21st near Union ave. 0718 JONES, 614 L. A. Trust Bldg. A9153; B2805.

TO LET—FOR $12.50 YOU CAN RENT FINE apartments, completely furnished, new; phone, bath, gas range, at 324 S. Figueroa, 254 N. Fremont; 1029 Colton, 1133; also 1141 W. First; 204 to 228 N. Fremont ave. 911 Diamond.

TO LET — HENRIETT APARTMENTS. Complete housekeeping 2 and 3-room apartments; hot running water, gas and electric service and garage; all outside rooms. 1402 Toberman st.

TO LET—BUSINESS PEOPLE WILL FIND our housekeeping and single rooms very desirable. They are clean, well furnished, and close in, no car fare. Summer rates. 456 TEMPLE.

TO LET—AT HOTEL BROADWAY COURT, 207 N. Broadway, we have the only hotel with housekeeping privileges right in the business center, elevator, roof garden, telephones.

TO LET—GRAND VIEW APARTMENTS, 540 N. Hill, new elegantly furnished rooms, beautiful location, all modern conveniences, walking distance. Next to Los Angeles High School.

TO LET—926 POTTER PARK, NEAR FIGueroa and 7th. Aberdeen Apartments. Are you particular about where you live? You will be pleased with our 2 and 3-room apartments.

TO LET—FOR $14 MONTHLY YOU CAN rent apartment, furnished complete; new; bath, phone, gas range. 218 N. FREMONT AVE., 936 Crocker st.; also 911 DIAMOND ST.

TO LET—EL REASO APARTMENTS, 1451 W. 10th st.; private bath and toilet; 2 rooms, all conveniences of 5; Marshall & Stearns fixtures, strictly first-class; summer rates, $15 and $20.

TO LET—THE SEQUOIA APARTMENTS, 1545 W. Seventh st., newly furnished housekeeping suites, private baths, telephone, all modern conveniences. TEL. MAIN 3257.

TO LET—THE WESTMORELAND, 2309 W. Pico. Phone West 2109. Two, three and four-room apartments; single rooms; private baths; strictly modern. Reasonable rates.

TO LET—IF YOU ARE LOOKING FOR first-class 2 and 3-room, newly furnished apartments, call at THE PRINCETON, 1512 Girard. Take Pico car. Phone E1149.

TO LET—THE CLIFTON, 651 RUTH AVE., near Arcade Depot, two and three rooms furnished complete for housekeeping; $15 to $18 week.

TO LET — DOUGLAS APARTMENTS, 674 W. 10th st., cor. Flower; 2 and 3-room apartments, $13, $20, $25; bath, laundry, phone, etc.

TO LET—$19 MONTHLY, HOUSEKEEPING apartments, furnished complete, new, bath, gas range, phone, at 1141 W. FIRST and 1038 COLTON.

TO LET—TAYLOR APARTMENTS NINTH and Flower, new furnished apartments. MAIN 9467.

TO LET—PICKERBOCKER APARTMENTS 521 S. HOPE. 'Phone F2240. All brand new.

TO LET—
Rooms and Board.

TO LET—NICELY FURNISHED BAY WINdow rooms, with or without private bath, with excellent board, in beautiful home, close in. 922 S. FIGUEROA.

TO LET — LARGE, NICELY FURNISHED rooms with board in private family; easy walking distance. Phone F4197. 5314½ S. FREMONT AVE.

TO LET — OPPOSITE WESTLAKE PARK, nicely furnished rooms with board; gentlemen preferred; private home. 654 S. ALVARADO

TO LET—AT PALM VILLA, 861 S. OLIVE. Beautiful large rooms, with board; also other smaller rooms, every convenience.

TO LET — 670 BIXEL ST., CORNER IN-graham. Few choice front rooms; excellent home table. Phone Broadway 4673.

TO LET—ELEGANT ROOMS WITH BOARD, private family, Westlake district. 1021 S. BONNIE BRAE.

TO LET—HOTEL KENILWORTH; NICE rooms, with board; reasonable rates. 1032 S. HOPE.

TO LET—ATTRACTIVE ROOMS WITH EXcellent home table. THE MOORE, 1001 W. 5th st.

TO LET — PLEASANT FURNISHED ROOMS with board, $5 and $6 per week. 124 WEST PICO.

TO LET—ROOMS WITH BOARD. DElightful home, adults only. 1041 W. 11TH ST.

TO LET—
Rooms and Board.

TO LET — AT 1050 S. HOPE ST., HIGH class family hotel, rooms single or en suite, with or without private bath, steam heat; water in all rooms; excellent board and service. Phones—F4402, BROADWAY 4447.

TO LET—
HOTEL PLUMASITA.
1610 S. Figueroa. Elegantly furnished rooms, exceptional meals and service; special rates to gentlemen. B2302, West 2429.

TO LET—AT PALM VILLA, 861 S. OLIVE, very choice rooms with board, in a beautiful house, all conveniences; also some rooms on third floor; cheap, with or without board; walking distance.

TO LET — LARGE FRONT ROOM, PRIvate bath, east front, furnace; very desirable for winter; reasonable to couple or two young men, board; Westlake district. 977 GRATTAN.

TO LET—LARGE FRONT ROOMS, BAY window, large grounds, home cooking, plenty milk and cream, use of barn, special rates to couples and day boarders. B2697. 127 E. ADAMS.

TO LET — IN WESTLAKE DISTRICT, very desirable front room, suitable for two persons; also one single room with best of table board. Apply 1728 INGRAHAM ST.

TO LET—LARGE FRONT ROOM, SUITABLE for 2, elegantly furnished, electric lights, bath, telephone, first-class table. 1114 SOUTH GRAND AVE. F4790.

TO LET—THE BURWELL, 835 SUNSET BLVD., clean, modern house and 2 housekeeping rooms, close in, large, handsomely furnished rooms. A7892.

TO LET—A NICE, CLEAN ROOM AND first-class board, 1147 S. FIGUEROA.

TO LET—
Houses.

TO LET — BEAUTIFUL 12-ROOM HOUSE, unfurnished or furnished, all modern conveniences, beautifully decorated inside; plenty of air, light and sun; large lawn. Northwest corner of FIGUEROA AND 18TH STS. Can be occupied with perfect convenience as apartments by two families. Owner on premises mornings until rented.

TO LET—"QUEEN ANNE" COTTAGE, 5 ROOMS, BASEMENT, ETC. NICE NEIGHborhood; STRICTLY UP TO DATE IN EVERY PARTICULAR AND MUST BE SEEN TO BE APPRECIATED. TO GOOD TENANT, RENT $22. WATER FREE. CAN'T BE BEAT IN CITY. CALL TODAY. 1966 E. 4TH ST. THE (GREEN) BOYLE HEIGHTS CAR WILL LAND YOU AT THE DOOR IN 5 MINUTES.

TO LET — SWELL TEN-ROOM HOUSE ON FLOWER STREET, NEAR SIXTEENTH. Good three-room house on rear of lot, with electric lights, bath, etc.; fine lawn and flowers; rent $60 for the two houses and large barn.
MOYER & GILBERT, 612 Frost Bldg.
Both Phones: 2nd and Broadway.

TO LET—AT SIERRA MADRE, UNFURnished house, 6 large rooms, all conveniences, hot water, range, window shades; also one 4-room cottage, very comfortably furnished, large front porch, screen porch, no bathroom; rent reasonable. Address MRS. W. F. BRUCE MAN, Sierra Madre, Cal.

TO LET — OR LEASE — 5-ROOM HOUSE, 2½ acres of land, all fenced; lawn, flowers, trees, etc.; nice plat of alfalfa; ideal country home; fine for chicken ranch; rent $25 per month. Inquire at 1½ miles east of Pico. Take Moneta ave. cars to 79th st., 2 blocks west. Owner on premises.

TO LET—MODERN HOUSE, 10 ROOMS, $30 if rented, 2 apartments, $16 and $18, best bargain in the city, corner 22nd and Vermont ave., 2 car lines. ADAMS-CHICAGO CO., 424 S. Hill. Home F3614. Broadway 2479.

TO LET—HOUSE, 5 ROOMS, BATH, GAS, electric light, large yard, trees and flowers, china closet, bookcase in wall, steel range, etc.; $20 per month. 712 N. GRAND AVE. Key 703 N. Grand ave., in rear.

TO LET—420 MONTHLY, 4-ROOM UNFURnished cottage, 827 West Third st. T. WIESENDANGER, 207 S. Broadway.

TO LET — VERY ATTRACTIVE 5-ROOM bungalows, hardwood floors throughout, new and modern, only $20. Also a gem of a cottage for $15. Canvassers follow car to Aprabel. One block up the hill.

TO LET—BEAUTIFUL 4-ROOM COTTAGE, bath, 2 heaters, fairy and instantaneous; every convenience; nice home for small family; rent reasonable; adults. 2730 S. HOPE, Commerce car to 28th st.

TO LET — MODERN 4-ROOM COTTAGE, bath, etc.; electricity, lawn, yard, fenced. Westlake section; 15 minutes to 4th and Broadway; reasonable by the year. J. E. MARTIN, 313 Stimson Bldg.

TO LET—$15, 4-ROOM BUNGALOW, 140 Avenue 54, water paid; gas range, cobblestone chimney and fireplace, pleasant surroundings. Inquire 145 AVENUE 54.

TO LET—3-4 ACRE, SEVEN-ROOM MODern house, fenced for chickens, cow, garden, fruit, mountain view, $20 month, water paid. Address 1240 E. 23RD ST. Phone E3238.

TO LET—WELL-FURNISHED COTTAGE AT Hermosa Beach, cheap to good tenants, adults only. ORRIN RICE, 409 Gross Bldg., cor. 6th and Spring sts. Home AW16.

TO LET — ON THE HILLS, GOOD VIEW, six-room bungalow, hardwood floor, bee-n ceilings, modern, new, up-to-date, $20. Call 1131 MOHAWK ST. Phone E3879.

TO LET — MODERN 2-STORY 7-ROOM house, excellent condition; gas, electric lights, hot, cold water, tub, etc. 1302 WINFIELD ST. Home Phone E1338.

TO LET — CHOICE HOUSE AND NEIGHborhood, 2622 S. Alvarado, 9 rooms, completely carpeted. For terms, for lease, call 314 STIMSON BLDG.

TO LET — A 5-ROOM COTTAGE; ALSO 8-room house, either for $20 per month. CLENDENON BROS., 225 Mercantile Place. Main 2037. A2037.

TO LET—5-ROOM CALIFORNIA COTTAGE, 1728 Morton ave.; 2 large lots, fenced for chickens, close to car; $5 and water. Phone MAIN 6545.

TO LET—SMALL 4-ROOM HOUSE, SUITable for 2 people; gas and electricity; $12 per month. 1271 W. 41D ST. Take University cars.

TO LET — 3-ROOM HOUSE, GARDEN, barn, and chicken yard, Seal Gardens, Long Beach line, R1 per month. Owner, 253 E. 3D AVE. 53.

TO LET—AT 805 E. 9TH ST., 4 ROOMS, being east half of cottage; rent $14 month. See P. J. HUMMEL, 116 E. 2nd st. Phone 2505.

TO LET — SIX-ROOM HOUSE, PRACtically new, easy walking distance; adult family only. 115 S. FREMONT. 10, morning, to 4.

TO LET — TO ADULTS, MODERN FOUR-room bungalow, walking distance; rear of new flat; rent $15. Inquire 1624½ SHATTO.

TO LET — A THREE-ROOM FURNISHED cottage, close in. CLENDENON BROS., 225 Mercantile Place. F2237, Main 2037.

TO LET — NEAT 4-ROOM COTTAGE, FURnished for housekeeping; nice neighborhood; adults only. Key at 1418 W. 11TH ST.

TO LET—4-ROOM COTTAGE, 906 MAPLE ave., $14.50 per month. R. D. LIST, 400 I. W. Hellman Bldg. Phone A7983.

TO LET—4-ROOM HOUSE, 125 S. GRAND ave., close in, on the hill, $23 with water. S. W. BUELL, 220 N. Main st.

TO LET—WALKING DISTANCE; DOUBLE cottage, 4 and 5 rooms; gas and bath; $12 each. 327 N. FREMONT AVE.

TO LET—9-ROOM RESIDENCE, MODERN, including Majestic range; cor. 57th and Bandera st. W. A. ROSS.

TO LET — $20, SEVEN-ROOM HOUSE, close in, 736 Douglas st., near Temple. Tel. F1716, MAIN 3124.

TO LET—MODERN 5-ROOM COTTAGE, close in, with barn; $16, with water. 1236 VICTORIA ST. Edwy. 2282.

TO LET — 5-ROOM HOUSE, BATH, PANtry, toilet; no children or dogs. 344 S. AVE. 25., East L. A.

TO LET — 4-ROOM COTTAGE, ALL MODern, cement cellar, lawn. 1282 E. 17TH ST. Near car line.

TO LET—FOR LIST OF THE KIND YOU want see R. W. POINDEXTER CO., 409 Wilcox Bldg.

TO LET—4 ROOMS, $12; 5 ROOMS, $14; 6 rooms, $17. Keys 1542 E. ADAMS. Hooper car.

TO LET—2-ROOM COTTAGE AT 1234 HOBART BLVD., for $8. Call Home F2340.

TO LET—MODERN 5-ROOM COTTAGE, with barn. 2304 S. LOS ANGELES ST.

TO LET—4-ROOM MODERN COTTAGE, $16, water paid. Apply 725 E. 37TH.

TO LET—
Furnished Houses.

TO LET—$25 PER MONTH; COTTAGE WITH barn; arranged for 2 families. 1729 WALL ST.

TO LET—6-ROOM COTTAGE; FURNITURE for sale. Call or phone F2295. 417 W. 12TH.

TO LET—6-ROOM FURNISHED COTTAGE; 2 bedrooms, bath; $27.50. 1279 NORMANDIE.

TO LET—5-ROOM COTTAGE COMPLETEly furnished; low rent. 2253 W. 30TH.

TO LET—7-ROOM HOUSE, FURNISHED, nice neighborhood. No. 1714 W. 24TH.

TO LET—7-ROOM FURNISHED HOUSE, Tel. SOUTH 2244.

TO LET—FURNISHED 6-ROOM HOUSE AT 1532 HOOVER ST.

TO LET—
Furnished Houses.

TO LET—BEAUTIFUL 15-ROOM HOUSE, unfurnished or furnished, all modern conveniences, beautifully decorated inside, plenty of air, light and sun; large lawn; northwest corner of FIGUEROA AND 18TH STS. Can be occupied with perfect convenience as apartments by two families. Owner on premises mornings until rented.

TO LET—FURNISHED BUNGALOW.
Six large rooms and bath. Completely and elegantly furnished in every particular. Hardwood floors, oriental rugs, fine beds; nothing lacking. Owner will retain one room and arrange for board if agreeable. Fine yard, flowers, chicken corral, etc. Phone West 4011. 2552 POWELL. Washington and Arlington.

TO LET—HOUSES, COTTAGES, FLATS, FURNISHED AND UNFURNISHED.
OUR PLAN OF LISTING
MAKES HOUSE HUNTING EASIER.
WE LOCATE YOU QUICKLY.
LISTS AND INFORMATION FREE.
WRIGHT & CALLENDER CO.,
223 S. HILL ST.

TO LET—ELEGANTLY FURNISHED PERfectly appointed ten-room corner residence with barn and servant's quarters; in heart of fashionable Westlake section; will let to high class tenant at $150 per month.
Rental Department.
SMITH & DIETER

Classified Liners.

FOR SALE— Houses.

FOR SALE—

SIX AUTOMOBILES WAITING TO TAKE YOU OUT TO SEE

THIS BEATIFUL HOME.

$14,900. $14,500. $14,500. $14,500. $14,500. $14,500. $14,500. $14,500.

If you haven't seen this house yet, you have missed one of the best properties we have offered of late. It's a big house of ten rooms with attic and sun parlor besides. A good concrete foundation under the whole house, which is situated on a lot 60x165, near the corner of Hobart blvd. and Washington. The following dimensions tell the tale in part:

Den	14x16
Reception hall	14x26
Living room	13x20
Dining room	13x15
Sun parlor	10x22
Cement porch	12x30
Garage	16x22

In the large concrete cellar, 16x26, there is a 35-inch modern furnace. The finish of the lower floor is oak, while bedchambers are in rock maple. Kitchen is enameled white and with the two charming bathrooms is supplied with modern nickeled plumbing. The servants' quarters have bath, toilets, lavatory and clothes chute.

You don't have to pay cash; we can arrange terms.

ALTHOUSE BROS., Suites 618-19-20-21-22-23, BUMILLER BLDG., 430 S. BROADWAY. 5

FOR SALE—

WE HAVE SIX AUTOMOBILES AT YOUR SERVICE.

FOR $5000 $6000 $8000

WE OFFER YOU THIS CHARMING SOUTHWEST HOME.

LOCATED—

On an east front lot surrounded by beautiful homes near West Adams and Normandie.

IMPROVED—

This is not a property that you will have to spend months in getting in shape, for the lawn is in, shade trees and growing flowers are there, garage is built; in fact, everything is complete outside as well as in.

FIRE LIVING AND DINING ROOMS—

Are finished in weathered oak, hand rubbed, have French plate glass windows, large open fireplaces, paneled walls and beamed ceilings.

THE THREE BEDROOMS—

Are sunny, cheerful, have big closets and large windows, and the tinting on the walls is unusually soft and attractive.

IN THE KITCHEN—

The appointments are perfect; fine plumbing, large bins and plenty of shelf room.

We might say a great deal more in favor of this house, but we would rather show it to you. Come in any time.

ALTHOUSE BROS., Suites 618-19-20-21-22-23, BUMILLER BLDG., 430 S. BROADWAY. 5

FOR SALE— COTTAGES AND BUNGALOWS.

If you are tired of paying rent, and want to own your own home (which we know you do, come and see us at once.

We have some beautiful COTTAGES AND BUNGALOWS on our ELDER PLACE NO. 2, that we are selling at WHOLESALE PRICES.

Modern in every detail, best of improvements. Putrolithic paved streets, excellent car service. Good restrictions.

Have sold 31 in this tract, lately.

We are also building rapidly in our new SOUTHWEST TRACT.

Intend to build 450 modern cottages and bungalows in this tract.

Have sold already over 30 in this tract. Selling long before they are finished. 4 sold there last week. Many skeptical sold but not as yet started. Plans being drawn for them by us.

You can select your lot in either tract and we will build to suit you, whether you buy or we build for you in our SOUTHWEST TRACT.

20 per cent. discount on the cost of your house given by us whether you buy or have us build for you in our SOUTHWEST TRACT.

LOS ANGELES INVESTMENT CO., 327 S. Hill street.

Main 2349. A5118. Largest Co-operative Building Co. in America.

FOR SALE— TWO MAGNIFICENT HOMES.

4217, 9 rooms, and 4713 South Grand, 8 rooms, $6000 each. These are large houses on 55-foot east-front lots, with porte cocheres and cement driveways to the rear suitable for automobiles, etc. The exteriors are very artistic, both in style and color; the interior is beautifully finished in golden oak and white enamel, and trimmed in solid brass and nickel with Yale locks. In fact each room is a "gem" in itself, with elegant electric fixtures, furnace and gas, best in all rooms—they are simply complete. In fact, they are perfect homes for the most fastidious. Will sell on terms to suit. Come and see them, and hear the

BEAUTIFUL ELECTRICAL MUSIC BOX that goes with them, whether you buy or not.

Also 7-room bungalow, up-to-date in every respect, on large east front lot, cheap at $4350; terms. Grand ave.

A real bargain in a large 5-room bungalow, only recently built; every convenience; a perfect home, on east front lot on Grand ave.; only $4300, worth $4600; small payment down, balance monthly, including interest.

F. H. REDPATH, Owner. "Builder of Beautiful Homes." Youth 329. 4700 S. Flower. Take Moneta-ave. car to Thorpe st.

FOR SALE— $5000.

½ BLOCK WEST OF FIGUEROA.

SURROUNDED BY BEAUTIFUL RESIDENCES.

7 rooms, new and strictly modern, and within ½ block of one of the most elegant homes on Figueroa st.; 2 large and artistic mantels, beautiful hand decorations, hardwood floors; all modern built-in conveniences, such as buffet, window seats, writing desk in dining room; in short, all conceivable modern conveniences. Fine lot, 50x148. Garage. Fine car service.

HOLMES-WALTON CO., 804 GRANT BLDG., 6TH AND BROADWAY. 5

FOR SALE— BIG BARGAIN. IN A GENUINE BUNGALOW.

PRICE REDUCED FROM $4300 TO $4000.

$1000 cash. Located on a corner in the vicinity of 36th and Budlong. This is a genuine bungalow which has only been occupied a few months. Large verandas; handsome, large living room with beamed ceilings and massive brick mantel; dining room with circular bay window, handsome buffet; dark finish and oak floors; buffet kitchen finished in white; three pretty bedrooms and bath in white; cement basement; if you want a fine down-to-date bungalow, don't fail to see it today, as the owners are leaving the city and have most of their goods packed and are going to sell at once. This is a grand opportunity.

DAVID BARRY & CO., 223-229 Bradbury Bldg., cor. 3d and Broadway. 5

FOR SALE—BY J. H. CLANCY. AN ELEGANT HOME IN THE S.W. BEAUTIFUL TREES AND SHRUBBERY. LARGE EAST FRONT ON BUDLONG. CLOSE IN. TWO LINES. COMPLETELY FURNISHED, READY FOR OCCUPANCY. THIS IS A N.W. CORNER, 142x165 FEET. THIS IS A BARGAIN AT THE PRICE. ONLY $8500; ONLY $8500. WILL MAKE SUITABLE TERMS IF DESIRED.

ALSO ON HARVARD AVE., N. OF 16TH. BRAND NEW 8-STORY, 7 ROOMS. ELEGANTLY ARRANGED. FURNACE. BEST OF WORKMANSHIP IN CONSTRUCTION. WORTH EVERY DOLLAR OF PRICE ASKED. $7000. ONE-HALF CASH, BALANCE MORTGAGE AT PER CENT, 3 YEARS. J. H. CLANCY, 322 BYRNE BLDG.

FOR SALE— BY OWNER. ONLY $500 DOWN. BALANCE LIKE RENT.

New bungalow, 5 large rooms and reception hall, quartered oak floors, buffet, pressed brick mantel, handsome electric lighting fixtures, brick and concrete cellar, lawn; lot fenced, large closets, pantry, cooler, laundry, tray, nothing better in town. Well worth $3500, but I must sell and will give purchaser a bargain. A comfortable home, and a splendid investment. Owner, 549 MARSHALL ST., near Figueroa. Grand avenue car. South 3264. Agents may list. 6

FOR SALE— Houses.

FOR SALE— A REAL BUNGALOW.

LOCATION— Amid an area of restricted lots in the very swellest part of the Southwest section.

SIZE— Every room extra large; living-room 22x11 inside; airy bedrooms.

FINISH— The living-room and dining-room finish in beautiful Flemish oak, best quality oak floors, large artistic fireplace, seats built on both sides of the chimney and on end of room all windows screened and hung.

The dining-room with elegant 8-foot buffet, bay window and window seat. All walls paneled with plate and picture rail and all doors in colonial.

The bedrooms finished in ivory with large closets and built-in presses in each one.

Large hall entering each bedroom separately and leading to elegant bathroom with finest of fixtures.

The kitchen is built in cabinet style with a place for everything.

The screen porch with two fine stationary tubs, cement basement with a furnace installed that will keep you warm; best Phillips heater.

FINEST ELECTRIC FIXTURES THAT CAN BE OBTAINED.

PORCH ACROSS ENTIRE FRONT OF HOUSE.

YARD FENCED AND LAWN IN.

LOT SLIGHTLY ELEVATED.

PRICE IS GREATLY CUT.

$5250. TERMS IF DESIRED.

H. G. COTTON & CO., 321-322 H. W. Hellman Bldg. 5

FOR SALE— THEY'RE ALL GOOD BUYS.

$2850 Near 46th and Main. 5 rooms, new and strictly modern; north front; good barn. $900 cash and $25 per month.

$5300 Choice location near West Adams st. 9 rooms; good barn; east front.

$5300 Near Valencia and West 7th st. 5 rooms, modern house, steam heated; beautifully finished.

$7500 Westlake ave. near 7th st. 9-room residence, 80x150 to alley; high and sightly. See

HOLMES-WALTON CO., 804 GRANT BLDG., 6TH AND BROADWAY. A3610, MAIN 4350. 5

FOR SALE— ONE OF THE SWELLEST AND MOST ARTISTIC BUNGALOWS ON ARLINGTON HEIGHTS IS OFFERED AT A BIG BARGAIN.

This beautiful 6-room new bungalow is offered for $1000 less than actual value on account of the owner needing money in his business and whoever buys it can make $750 to $1000 in a short time. There are hardwood floors, beam ceilings, paneled walls, beautiful built-in buffet, bookcases and seats, elegant chandeliers, pressed brick mantel, in fact it is as modern and convenient as can be made. The color scheme and arrangements puts this bungalow in a class all by itself, and you owe it to yourself to see it.

Fine east front lot 50x140 on fine street in excellent neighborhood, and only one block from car line that will bring you down town in 15 minutes. Price only $4750 and reasonable terms can be arranged.

C. C. C. TATUM, 626-627 Hellman Bldg., 4th and Spring. 5 Phones—Home A7357, Sunset Main 2302.

FOR SALE— ORANGE-ST. RESIDENCE.

BEAUTIFUL 9 ROOM MODERN RESIDENCE, LOCATED NO. 1228 ORANGE ST., WITH 54 FEET FRONTAGE. FOR SALE AT A SACRIFICE PRICE OF $10,000. THIS MAY BE PAID $2000 CASH, BALANCE MORTGAGE. HOUSE COST OVER $7000 AND STREET FRONTAGE IS WORTH $150 PER FOOT.

FRANK M. VALE, 202 Union Trust Bldg.

FOR SALE— IDEAL HOME PLACE.

25 MINUTES FROM SIXTH AND MAIN STS., IN BEST PART OF ALHAMBRA and surrounded by elegant homes; 9-room house, modern and complete, FUEL GAS, electric lights, best of plumbing, etc. TWO AND ONE-HALF ACRES of the BEST LAND IN THE WORLD with hundreds of young fruit trees, roses and shrubs in great variety and magnificent shade trees; roomy stable, chicken corrals, etc.; cheap water for irrigation; close to schools and churches; 1½ blocks from car; paved streets and cement sidewalks.

ONLY $2000 CASH TO HANDLE THIS ELEGANT HOME.

Within 2 years this place can be made to pay 20 per cent. on $20,000 valuation.

Full particulars of H. W. MARSHALL & CO., 345 Pacific Electric Bldg. Main 4391, F2364.

OR ALHAMBRA REALTY CO., Alhambra.

FOR SALE— Seven-room bungalow, this property can be bought, $500 under value; has all modern conveniences. Near car line, all improvements in and paid. Lot 50x150, east front; beautiful lawn and flowers, rear fenced with corral and two-story barn; now if you are looking for a genuine snap on easy terms, you will find it in this property.

$1650—6-room house, modern, all street improvements done and paid, gas, electricity, 1-2 block car line; lot 40x140; $650 equity, cash or will exchange for rooming-house, 20 rooms.

$1900—9 rooms, pantry and closet, California house; lot 40x140, fruit trees, street work done and paid; $300 cash, balance $15 per month.

$2500—5-room house, southwest, all modern, 15 minutes' ride to center of city; $400 cash, balance $25 month.

BENNETT & PETTIT, 421 Chamber of Commerce Bldg. 5

FOR SALE—WESTLAKE PARK—$6750.

Delightful story and half bungalow, 7 rooms including 4 bedrooms, lot 50x180, only 300 feet from Westlake Park, on high ground; modern in every way and absolutely the cheapest place for the money in this beautiful territory. $1500 cash, balance to suit.

WILSHIRE DISTRICT.

A beautiful home of 9 rooms, modern and artistic in every respect; lot 66x150, the highest ground of this elegant district; near Vermont and Wilshire Blvd. This place at $9000 is a decided bargain as it's well worth $10,000.

J. VAUGHN, with Robt. Marsh and Co., 140 West Fifth st., Security Bldg. 5

FOR SALE—A GOOD BUY. EASY TO PAY FOR.

Price $4250; only $400 cash.

New 2-story east front, 8 rooms. Hardwood floors; nice electric fixtures. Fine level lot, 50x125. Near Western ave.; Hollywood section.

A BIG BARGAIN ON EASY TERMS. See HARRY T. SMITH, (forenoons.) with MINES & FARISH, 215 S. Hill st.

FOR SALE— JOHN H. SAUNDERS CO. JOHN H. SAUNDERS CO.

SOUTHWEST NEAR FIGUEROA.

One of the most artistic and complete modern bungalows in the city. 5 rooms, hardwood floors, beamed ceilings, the walls are paneled. White enameled bedrooms.

IF YOU SEE THIS YOU WILL WANT IT.

JOHN H. SAUNDERS CO. 410 S. Hill street.

F7175; Hway 5622.

FOR SALE—HOUSES.

Here is a bargain. It is a new 10-room house in the West Adams district. Can be bought fully $1000 under the market.

THE BURCK-GWYNN CO., 222 S. HILL STREET. BOTH PHONES 6

FOR SALE — ONE OF THE PRETTIEST and in every way one of the most satisfying bungalows to be found. Chatsworth stone front and veranda; elegant stone fireplaces; living and dining-rooms paneled and beamed; 3 commodious bedrooms and all the finest and very latest interior conveniences; price $3850, part cash, balance arranged. Fine location in Southwest, near Vermont and West Adams, ½ block to two lines. A high-grade place, substantially built. If you want a correct and beautiful home, the opposite of the common place, you should see this. OWNER A5048.

FOR SALE— SPECIAL—SPECIAL. $2600. EASY TERMS.

A beautiful 7-room modern residence, fashionable neighborhood; hardwood floors, built-in seats, buffet, mantel, large reception hall, furnace, all the modern conveniences; large east-front lot, 50x150 to alley. Such chances as this don't last long.

W. O. LUSK. CHAS. F. PATTERSON & CO., 415 Union Trust Bldg. Main 3060, F4237. 5

FOR SALE— We have a charming little 5-room bungalow. Its new and never been occupied. Can be sold for $250 down, balance like rent.

THE BURCK-GWYNN CO., 222 S. HILL STREET. BOTH PHONES 6

FOR SALE— Houses.

FOR SALE— $2900. $2900.

An almost new and modern, east-front, 5-room cottage, on beautiful Woodlawn ave.; can be bought for $400 less than the house can be built; owners non-residents, have bought a ranch and wish the money to improve. This is close in; Moneta ave. car line, and in the gas belt. T. L. O'BRIEN & CO., Jefferson and Main. 6

FOR SALE— A BEAUTIFUL BUNGALOW. $500 DOWN.

4-room, new and modern; hardwood floors, beamed ceiling, built-in seats, bookcase, buffet, cabinet kitchen, fine large fireplace. Southwest section.

W. O. LUSK. CHAS. F. PATTERSON & CO., Main 3060, 415 Union Trust Bldg. F4237. 5

FOR SALE— PAY NO MONEY. BUILDERS, ATTENTION!

If you wish to build a residence or bungalow, I will furnish the lot within short distance from downtown without one cent of money, and you can pay me when you are able, or I will build the house and let you pay for it in easy payments. Come and see what a fine proposition this is. EMIL FIRTH, 719 West Fourth street, between Broadway and Hill. 7

FOR SALE—MY RESIDENCE, LOCATED in the very best part of the city, near Adams and Hoover; lot 62½ ft. front; house 9 rooms, and reception hall, modern in every respect; rooms large and well ventilated; 2 fireplaces and good furnace; living room 20x30; plate-glass windows. If you are looking for something good, this will suit you. Might take 6 or 7-room house as part payment. Price $10,000, $2000 cash, balance to suit. Phone A1390, Main 1330; ask for MARTIN. 5

FOR SALE—WANT TO SAVE RENT EASY? Neat and cosy home on nearly 1-4 acre lot; cheap, on very easy terms; don't pay rent; own your own home. It is the only way to save money and make money; let your rent money carry you along; now is the time and here is your chance; don't say you never had a chance. Take Watts and Local car on Main st.; and get off at office, corner 25th st.; open daily, 9 to 5, until sold. Come right out now in 10 minutes. 5-cent fare. Also great big lot, awful cheap. Easy terms. Phone SOUTH 2466.

FOR SALE— I Will... C. PRATHER.

We have instructions to sacrifice at once, quick sale only, a beautiful bungalow, living room 12x26, bathroom 8x12, beautiful fixtures, two very large bedrooms, a dining room 10x16, large kitchen stationary tubs, cabinets and so forth. Everything up to date. $300 cash, balance $25 per month. Only 15 minutes from 4th and Broadway.

WILL C. PRATHER & CO., 513-26 Grant Bldg. 5

FOR SALE— 5 ROOM COTTAGE. OAK FLOORS, MODERN EVERY PARTICULAR. LOT 40x140. 1417 W. 27TH STREET.

$300 Cash; balance $20 per month. We will guarantee to rent this house for you at $25 per month, making 12 per cent net.

HERON & DE LAVERGNE, 308 Grant Bldg.

FOR SALE—HOUSES I WILL C. PRATHER.

A beautiful, modern, up to date 7-room bungalow in the Victor Hall Tract, artistically and beautifully decorated, hardwood floors, buffet, window seats, large closets, 4 large bedrooms. This will please the most fastidious. The owner is a widow having just lost her husband, is cause for selling. WILL C. PRATHER & COMPANY, 513-26 Grant Bldg. 5

FOR SALE— A handsome 5-room house in the Westlake district. New. Its only $4500.

THE BURCK-GWYNN CO., 222 S. HILL STREET. BOTH PHONES. 6

FOR SALE—$3375. A GREAT BARGAIN.

New, modern 10-room house, 2 baths and toilets; only $500 cash, balance monthly, including interest. Fine street, close in, good car service, fine restrictions. Won't last long. See us about it.

LOS ANGELES INVESTMENT CO., Main 2349. A5118. 327 S. Hill st. Largest Co-operative Building Company in America.

FOR SALE—BUNGALOWS.

The most perfectly-planned and constructed bungalow, in the Southwest; six rooms and den. Handsome buffet, bookcases, writing desk, fireplace, inglenook, full-length bevel cabinet mirror, if desired. PITTSBURG REAL ESTATE CO., 311-15 Laughlin Bldg. 5

FOR SALE—MUST BE SOLD; 6-ROOM modern bungalow, oak floors, beamed ceiling, living room 13x19, fine mantel, built-in bookcases, front dining room, 3 large bedrooms, white enamel, 4 cedar closets, decorated bathroom, cabinet kitchen; near new postoffice, Moneta ave.; price $4000, $1000 cash, balance terms. A. O. KENT, Moneta ave near Marshall. South 2569, B3655. 5

FOR SALE—I MUST SACRIFICE MY NEARly new 5-room modern bungalow in fine southwest near Vermont and 20th st. Houses been sold there at $3800 and $4000; I will sell mine for $3650 on any kind of terms. Be quick about it. I need some money. Address N, box 111, TIMES OFFICE. 5

FOR SALE—$3200, $750 CASH, NEW 5-ROOM house; fine West Adams section; large reception hall, living and dining-rooms, hardwood floors, paneled walls, large buffet, fireplace, cabinet kitchen, laundry tubs, 2 toilets, 3 bedrooms, bath and large hall on second floor, finished white enamel; price reduced from $3500 for quick sale.

PITTSBURG REAL ESTATE CO., 311-15 Laughlin Bldg. 5

FOR SALE— 5-room modern bungalow; new $2950; $200 cash and $20 per month and interest; fifteen minutes from business center; excellent car service; large lot, east front, fine porch, open plumbing; electric lights; sidewalks; first-class in every way. Call or address owner, 614 MERCHANTS TRUST BLDG. Home A7139. 5

FOR SALE— $2600—On Westlake ave., 2-story 7-room, modern house; lot 50x150. A beautiful place, terms.

LUNDEEN & BOWEN, 702 S. Spring st. Phones F7443. Main 4565. 5

FOR SALE— LOS ANGELES WILL CONTINUE ONWARD TO THE MILLION MARK.

NON-RESIDENT SAYS SELL. A BARGAIN IN AN 8-ROOM CORNER HOUSE.

C. P. DEYOE, 302 LAUGHLIN BLDG. 5

FOR SALE—YOUR OWN PRICE. BIGGEST BARGAIN SOUTHWEST.

A fine corner on W. 36th st., with strictly modern 8-room house, beautiful grounds, auto shed, etc.; lot worth $2500 and improvements $6500. Price is $6000, but any reasonable offer considered; good terms also.

SUNDY & SCHNEIDER, A4098, Main 4382. 430 S. Broadway. 5

FOR SALE— $1000 Cash. $1000 Cash. Balance like rent; will take you in as close as 24th st., near Main, besides give you a new and modern 6-room cottage, that will pay the monthly payments with the rent.

T. L. O'BRIEN & CO. Jefferson and Main. 6

FOR SALE— Price $2100. Girard st., near Valencia.

Large lot, 5-room house. This is a bargain, well located and close in, being only one block from Price st. Easy terms.

Exclusive agents. JONES & RYDER LAND CO., 218 West Third st. 5

FOR SALE — OWNER LEAVING CITY; must sell at once. No. 1545 W. 22nd st.; 5 rooms, bath, closet, cars on street; beautifully finished in weathered oak and white enamel; plate and art glass windows upstairs and down, lighting fixtures cost $200; finely improved lot; go and see it today; price $2350; easy terms if desired. PITTSBURG REAL ESTATE CO., 311-15 Laughlin Bldg. 5

FOR SALE—MUST BE SOLD; 6-ROOM modern bungalow, oak floors, beamed ceiling, living room 13x19, fine mantel, built-in bookcases, front dining room, 3 large bedrooms, white enamel, 4 cedar closets, decorated bathroom, cabinet kitchen; near new postoffice, Moneta ave.; price $4000, $1000 cash, balance terms. A. O. KENT, Moneta ave near Marshall. South 2569, B3655. 5

FOR SALE—I MUST SACRIFICE MY NEARly new 5-room modern bungalow in fine southwest near Vermont and 20th st. Houses been sold there at $3800 and $4000; I will sell mine for $3650 on any kind of terms. Be quick about it. I need some money. Address N, box 111, TIMES OFFICE. 5

FOR SALE — I HAVE ONLY ONE LOT left near W. Adams and Western ave. on which I will build a nice 5 or 6-room bungalow for you, on a small payment down, balance easy terms. Owner, G. L., 433 BRYSON BLDG. Home A1378. 5

FOR SALE—TAKE HOLLYWOOD CAR TO Benedt st., go 3 blocks west, then two-thirds block south, inquire for C. V. NEWMAN and see my beautiful little home for $1950; terms or cash; every day but Sunday. 6

FOR SALE—PRETTY 5-ROOM, MODERN, up-to-date bungalow, 45th st. near Vermont; street work, sewer, gas, electricity in and paid for; only $2500; easy terms. W. J. MILLER, Vermont ave., cor. 25th. 5

FOR SALE—$300 CASH, BALANCE $20 A month, including interest, buys a good 4-room cottage with bath, toilet, sink, gas, etc.; only ½ block from Central ave. Call at 600 CENTRAL AVE. 5

FOR SALE— Houses.

FOR SALE—6-ROOM BUNGALOW; NEW, strictly up to date; electricity, porcelain bath, tinted walls, pressed brick mantel, etc., kitchen, cooling closet, screen porch, double parlors, 2 bedrooms, 4 extra large closets, hall, front porch; near Moneta-ave. car line. Price $3900; $250 cash, $30 month.

WINTON & McLEOD CO., 10 A3213; Main 6278. 220 S. Hill street.

FOR SALE — MY HOME ON KINNEY Heights, worth $10,000; come and see the place and will give you a bargain, as I am leaving city; 2½-story, 10-room modern house, fine condition, fine fences and barn, in best neighborhood; lot 54x150 to alley; mortgage just put on, $4500; 5 years at 7 per cent. 2229 W. 24TH ST. Phone 12118. House insured for $4000. 6

FOR SALE— 20TH ST., NEAR VERMONT.

A new 6-room cottage on 50-ft. lot. This house contains all improvements and will be sold for $500 cash and monthly payments.

JONES & RYDER LAND CO., 218 West Third st. 6

FOR SALE—BY OWNER, OR EXCHANGE for lot; 5-room, new, modern cottage, between Moneta and Figueroa; $1400, terms; close in, good neighborhood; lot 50x150; nearby houses sold at $2500. Also lot on Main st., close in, $1800. 50-foot lot on 51st, $650. 55-foot lot on Grand ave., $1250. Easy terms. JAS. BUCKLEY, 3207 S. Main. Call. Phone 18516. 5

FOR SALE—MUST SELL. Bungalow; paneled living room, den, inglenook, Old English mantel, bookcases and buffet; near Figueroa; will sacrifice or take lot part; make offer.

A. J. MOREY, care YOUNG & ADAMS. A7366, Bdwy. 2912. 354 S. Hill. 11

FOR SALE—HAVE JUST FINISHED A 7-room cottage in West Park tract that is strictly modern in all respects, that will sell very cheap and accept small cash payment and balance same as rent. Take Dalton-Grand ave. car to Budlong and Santa Barbara, and see FRED C. HARRIS, agent for West Park tract. Call West 1273.

FOR SALE— SPECIAL BARGAIN. WESTLAKE — Front on WESTLAKE.

New, east front, oak floors, beam ceilings, furnace; 4 bedrooms; large lot, near Wilshire; will take part trade.

D. W. BERWICK, 354 S. Hill. Phones A7369; Broadway 2935. 6

FOR SALE — I HAVE A NEW AND MODern 5-room house, built for a home, pressed brick mantle, large sleeping porch, pear trees and blackberries in yard; circumstances compel me to sell place; is conveniently to Maple ave. or Moneta ave. cars, and has gas, electricity, etc. Price $2800. WILLIAM FOOTE, Owner, 2309½ S. Main st., upstairs. 6

FOR SALE — $300 CASH AND $25 PER month, or $250 cash and $20 per month, or $500 cash and $15 per month will get you the cutest bungalow you ever saw in a day. If you can get the combination on that fool Garvanza yellow car, get off at Amalia and see the bungalows on the hill. Phone A4071, and C1340. 5

FOR SALE — WESTLAKE— Elegant 11-room residence near Wilshire Blvd. A genuine bargain.

METZLER INVESTMENT CO., 401-402 Stimson Block. Main 8985, A5401. 5

FOR SALE—HOUSES FURNISHED. Seven-room strictly modern cottage, completely furnished; hardwood floors, four bedrooms; large lot; good Southwest location; price $3250, and very cheap at that.

WISLER, MOORE & CO., 210 South Hill street. 5

FOR SALE—JUST THINK OF IT; MODERN, up-to-date 6-room bungalow, completely furnished; lot 50x135, alley, east front; in the Charles Victor Hall Tract, Hobart blvd., for $4250, terms; best buy in city; must be sold at once. W. J. MILLER, Vermont ave., cor. 25th. 5

FOR SALE—HOMES. We make a specialty of high-class homes. We have everything from a cottage or bungalow to a palatial mansion, and can suit you if you are looking for a home in any locality; we will save you money in the purchase.

WISLER, MOORE & CO., 210 South Hill street. 5

FOR SALE—IN GARVANZA, LARGE LOT, almost an acre of ground, fruits of all kinds, berries, all kinds of shrubbery, ornamental trees, roses and flowers; fronts on 100 foot avenue; with 5 room bungalow; all under good fence; select neighborhood. For particulars, phone EAST 12564. Call 719 N. Ave. 66. 5

FOR SALE—BEAUTIFUL, 9 ROOM HOUSE in best part of southwest, close in, oak floors in every room, and handsome oak finish downstairs. Cement cellar, large attic, large gas range. A very handsome place, and you are looking for, Price only $13,500. H. W. POINDEXTER CO., 409 Wilcox Bldg. 5

FOR SALE— $2500 CASH, $2800 AT $15 PER MONTH. 5-room, new, modern and beautiful lot 40x135, between Moneta and Figueroa; in one block of my office. Best bargain I have had in one year. FISHER & FISHER, 53rd and Moneta. South 3324. 5

FOR SALE— Seven-room strictly modern cottage, completely furnished, hardwood floors, four bedrooms, large lot. Good Southwest location; price $3250, and very cheap at that.

WISLER, MOORE & CO., 210 South Hill street. 5

FOR SALE— Eight-room two-story house, south of West Adams on Normandie; hardwood floors, large porches, fruit and ornamental trees; lot 50x142, to alley; price $5500 and can suit you if you are looking for a home.

WISLER, MOORE & CO., 210 South Hill street. 5

FOR SALE— We have good city and country property for sale or exchange. Call at office.

HERBERT L. CORNISH CO., 300-1-2 Union Trust. A1685, Main 3496. 6

FOR SALE—$3650, $200 CASH, $30 PER month; 6-room bungalow, fine location, 2 brick fireplaces, library with seats and bookcases, buffet, cabinet kitchen, bedrooms and bath in white enamel. PITTSBURG REAL ESTATE CO., 311-15 Laughlin Bldg. 5

FOR SALE— BEAUTIFUL BUNGALOW. $2300—Near Figueroa, Grand ave. cars; will take lot $500 to $1200.

C. J. MOREY, YOUNG & ADAMS. A7366. 354 S. Hill st.

FOR SALE— MY HOME.

See that new 5-room house on corner 30th and Brighton, $1250 under value. All modern conveniences. A snap; part cash.

C. J. MOREY, A7774.

FOR SALE—AT A BARGAIN; PINE CORner lot on 30th and Grand ave., Los Angeles; also 5-room house on 30th near Grand ave.; large trees, fine flowers; this is a bargain; must sell at once. Apply to OWNER, 311 W. 30th st., near Grand ave.

FOR SALE—5-ROOM BUNGALOW, STRICTly modern and up to date; hardwood floors, stationary tubs, basement; ½ block from Jefferson st. car line; big snap; price $3650, $300 down, $30 per month. L. E. JENKINS, 327 W. 27th st. Vermont ave. 7

FOR SALE—WHO WILL GIVE ME $4100 for a beautiful 6-room cottage on 47th st., close to Moneta ave.? Hardwood floors, beamed ceilings, gas and electricity; fenced, fruit trees, etc.; terms $500 cash, balance easy. Call up SOUTH 5147. 5

FOR SALE—$50 DOWN AND $12.50 PER month; a fine residence lot, southwest; Dalton ave. car line, building restrictions; street work all done and paid; price $575. DODGE & CO., 3005 Vermont ave., next to Southern Pacific University Station. 5

FOR SALE—STRICTLY MODERN 7-ROOM house by owner; large rooms, finely finished, beam ceilings, fine mantel, open fireplace, large closets, cement and plastered cellar; lot 50x148, southwest; price $3500. Phone SOUTH 2466. 5

FOR SALE— Beautiful 1½-story bungalow in the Westlake district. Its only $4750 easy terms.

THE BURCK-GWYNN CO., 222 S. HILL STREET. BOTH PHONES. 6

FOR SALE—BUNGALOWS. Headquarters for bungalows. The best there are in all localities at lowest prices. We make a specialty of high-class homes.

WISLER, MOORE & CO., 210 South Hill street. 5

FOR SALE— "DO YOU WANT A BARGAIN?" New 2-story house, just completed; lot 75x150; one block west of Central. Owner 310 UNION TRUST BLDG. 9

FOR SALE—NEW, MODERN, 6-ROOM BUNgalow, oak floors, brick mantel, handsome fixtures, beam ceilings; high, north-front lot; will make easy terms. See it at 2280 W. 27TH ST. Owner. 5

FOR SALE—THE BARGAIN HUNTER'S sacrifice; $1000, only $300 down, for a cute 4-room house and nice lot not far from Temple st. THE BARGAIN HUNTERS, 1709 Temple st. 5

FOR SALE—HOUSE TO MOVE, OR SELL cheap; good 1-story 5-room cottage on Winston st. for sale at $175; can be moved at small cost. Call at 241 WINSTON ST. at once. 5

FOR SALE—BARGAINS IN HOUSES south of Washington and east of Figueroa. Before you buy see my list.

W. O. Johnson with W. H. OBEAR, 407-10 O. T. Johnson Building. 5

FOR SALE— $6500—Westmoreland, near 18th, east front, 8 room residence, bargain, will take lot part.

C. J. MOREY, YOUNG & ADAMS. A7366. 354 S. Hope st.

FOR SALE—$200 DOWN, $2400, HALF BLOCK from Figueroa, Grand ave. cars, new 6-room bungalow.

C. J. MOREY, YOUNG & ADAMS. A7366. 354 S. Hill st.

FOR SALE—OR EXCHANGE—NEW, MODern 5-room cottage, southwest; easy terms. Address P, box 126, TIMES OFFICE. 6

FOR SALE—FINE GRAND AVE. CORNER; 9-room house and 4-room house; $6250, one-third cash. Phone SOUTH 2534. 5

FOR SALE— Houses.

FOR SALE—HERE IS YOUR CHANCE TO get a good new 4-room cottage for $100 down and $10 per month; price $1250. Better see me today. F. A. BURLOW, Merritt ave. and Long Beach line. Tel. B3063, South 3364. 5

FOR SALE—$2500, $500 DOWN, BALANCE $15 monthly; fine, elegant, new, modern 5-room house; large lot, fence and shed; bargain seekers only apply. STENTON & GROM, cor. 39th and Hooper ave. car line.

FOR SALE—MUST BE SOLD; 5-ROOM MODern bungalow, oak floors, on a 50-ft. lot near school and churches; $2200, $300 cash, balance like rent. A. O. KENT, Moneta ave. near Marshall. South 2569, B3655. 5

FOR SALE—NEW HOUSE, WELL BUILT; 5 large rooms; high ground, near Western and Pico; will complete ready for occupancy, low price, easy terms; $1250 down. W. 78, HOLWAY 211 Grant Bldg. A1529. 6

FOR SALE— $1150 buys a 4-room California cottage, lot 40x130, on 42nd, one-fourth block from car line, $300 down, balance $15 month. Apply 907 CENTRAL AVE. 6

FOR SALE—COMPELLED TO MOVE; WILL sell my new 5-room modern cottage, at a bargain; lot 40x165, lawn, flowers, garden, etc.; one block to cars and school. Owner, 2213 COURT ST. 7

FOR SALE—$700 EQUITY OF $1000 IN A new 5-room cottage at Garvanza, 5 cent car fare; rented for $18 a month. Owner going to Goldfield and will sell equity this week for $700. E3220. 6

FOR SALE— $6000. WESTLAKE-WILSHIRE DISTRICT.

2-story, 8-room house, just completed, strictly modern. WALTER L. KRUG, 317 Henne Bldg. A3264. 5

FOR SALE—$4200; HOME AND BUSINESS corner on the close-in business part of Temple st. You can surely double your money in this. JAMES THOMPSON, 309 W. First.

FOR SALE—OR EXCHANGE—$2000, MODern 4-room house and 1-2 acre lot, fenced, clear; for lot or equity in house, small rent or rooming-house. Owner, MAIN 6409; A2507.

FOR SALE—$100 DOWN, $20 MONTHLY INcluding interest; 4-room modern cottage; gas; half block from Central ave.; price only $1200. Call 4531 CENTRAL AVE., cor. 46th. 5

FOR SALE—$4250 RESIDENCE FOR $3500; INvestigate quickly or you will be too late. Owner, box 194, POSTOFFICE, Los Angeles.

FOR SALE—LADIES WANTING TO BUY, sell or exchange their property, see MRS. BEUTGEN, 213 Heilman Bldg., 4th and Spring. 6

FOR SALE—PRETTY HOUSE AND 3 LOTS for $1000, East Side. BANKS LAND CO., 214 Lankershim Bldg., cor. Spring and 3d. 5

FOR SALE—4 5-ROOM COTTAGE ON S. Hill, $2500, $500 cash, balance easy terms. See OWNER, 434 S. Spring st. 7

FOR SALE— City Lots and Lands.

FOR SALE—

GET NEXT GET NEXT GET NEXT

CHAPMAN PARK TRACT

IS NEXT IN LINE WHERE ELEGANT HOMES ARE RAPIDLY MULTIPLYING —THEREFORE, GET NEXT WHILE YOU CAN AT

$40 A FRONT FOOT.

BETWEEN WILSHIRE BOULEVARD AND WEST 6TH STREET.

GET OUT GET OUT GET OUT

OF YOUR MIND THE BELIEF THAT THERE ARE NO HIGHLY-ELEVATED EAST FRONT LOTS IN

THE WILSHIRE BOULEVARD DISTRICT.

CLOSE IN, ON THE BEST CAR LINE

FOR ONLY $175, AND EASY TERMS.

WHERE YOU CAN BUILD YOUR BUNGALOW.

NORMANDIE SQUARE TRACT.

Take Yellow WEST SIXTH-STREET car on Broadway or West 7th-street to ALEXANDRIA AVENUE. Walk one block south to tract office for both tracts, or. WILSHIRE BOULEVARD, where a CARRIAGE ... YOU.

WILLIAM P. SPRAGUE, Tract Manager. Phone E1340.

CHAPMAN BROS. (Owners.) 505 PAY BLDG. Phones—Main 2376, A2726. 6

FOR SALE— WHERE THE FREE WATER FLOWS.

There's no place on the map, at double the money, equal to Belle Vernon.

You get an acre for the price of a lot.

You get the finest climate on earth.

You get the choicest location in Greater Los Angeles.

You get the fastest car service in America via two electric lines.

You get the best garden soil that grows everything.

You get the purest water that flows and garden-you can get it up and sell it for more money per lot than the whole acre cost you. Three cars. Come and get tickets and go any time you like. Cars every 5 minutes. Nothing like it in California. NOTH

Classified Liners

FOR SALE—
Business Property.

FOR SALE—
Hotels and Lodging-houses.

FOR SALE—OR EXCHANGE.

H. C. DECKER, 452½ S. BROADWAY.

THE ONLY EXCLUSIVE HOTEL ROOMING HOUSE AND EXCHANGE BROKER ON THE PACIFIC COAST.

PHONE—MAIN 4177, HOME A3223.

SEE HIS LARGE LIST OF BARGAINS.

30 rooms and bath; rent $25 ..... $ 200
6 rooms, very good; see it 225
24 rooms, new and good 1,400
11 rooms, on Flower st. 200
45 rooms, splendid furniture 4,500
18 rooms, clearing $75 1,000
15 rooms, owner must leave the city ... 900
12 rooms, exchange for lots 900
20 rooms, my best bargain 1,700
11 rooms, rent $45, clean and good 350
115 rooms, apartments; new, good 12,500
150 rooms, extra fine, large income .. 15,000
19 rooms, must sell, offer wanted 900
28 rooms, fine transient house 1,250
6 rooms, flat, desirable 300
75 rooms, near Courthouse 1,000
14 rooms, always full of roomers 500
60 rooms, hotel and bar, country 5,000
26 rooms, good bargain 1,500
32 rooms, transient, clears $200 1,650
Exchange, 12-room house 1,200
14 rooms, close in, good lease 900
46 rooms; a money maker 2,500
41 rooms, good location for business..... 1,500
16 rooms; a sacrifice 350
34 rooms; must sell today 1,100
16 rooms; very cheap 400
9 rooms, new furnished; cement basement 450
26 rooms, swell location and furnishings 2,000
16 rooms, good money maker 650
60 rooms; on Main st. 3,700

TO BUY, SELL OR EXCHANGE GO TO DECKER.

Rooming-house, 24 rooms ..... $ 2,300
Rooming-house, 50 rooms 3,500
Rooming-house, 40 rooms, close in 1,800
Rooming-house, 13 rooms, bargain..... 700
Rooming-house, 24 rooms, a good buy... 1,000
Rooming-house, 11 rooms; good location.. 350
Rooming-house, 20 rooms; a snap..... 1,200
Rooming-house, 19 rooms, close in 1,250
Rooming-house, 30 rooms; big snap..... 225
Rooming-house, 17 rooms; good buy 1,100
11 rooms, good location; close in..... 650
40 rooms; a money maker 1,500
25 rooms; investigate this snap..... 4,500
28 rooms; owner must leave city 1,200
7 rooms; a bargain; cheap 400
15 rooms, swell location; must sell 700
24 rooms; owner must sell today 950
24 rooms; a very big bargain 1,600
30 rooms; a well-known place..... 1,400
44 rooms; a snap; close in 1,200

APARTMENT HOUSE, NEW, MODERN, 120 ROOMS AND 25 BATHS. CLEARS $700 PER MONTH. SWELL CARPETS. SWELL FURNITURE. SWELL LOCATION. EVERYTHING SWELL. BUT THE PRICE AND RENT. WILL TAKE PART IN PROPERTY. $5000 CAN REMAIN IN SMALL PAYMENTS WITHOUT INTEREST. THIS HOUSE IS A GRAND BARGAIN.

40 ROOMS, FINE CORNER. ROOMS ALL RENTED. CLEARS $300. DOWNTOWN LOCATION. PRICE REDUCED TO $2500—EASY PAYMENTS.

$350—9 ROOMS AND BATH; COST $800 TO FURNISH; GOOD AS NEW; BEST LOCATION; NOB HILL; THIS IS A FINE HOME. SEE IT AT ONCE.

DECKER SELLS THE BARGAINS.

$2000—11 ROOMS, WORTH $600. MUST SELL TODAY.

28 ROOMS ON HILL ST. NEAR FIFTH. ONLY $1250. BARGAIN.

50 ROOMS, RENT $100 LONG LEASE. NEW, MODERN BUILDING. ELEGANT CARPETS AND FURNITURE. Rooms all rented. Clears over $300 every month. Sickness the only cause of Selling. Price reduced from $5000 to $3000—payments.

FLAT, 5 ROOMS AND BATH. RENT $25. ALL OUTSIDE ROOMS. PRICE $450

GRAND SNAP—28 ROOMS. APARTMENTS and single rooms; new building; new furniture; choice location; clears $250; price reduced to $1200; half in payments.

NEW APARTMENT-HOUSE—Must sell; best location; steam heat, hot and cold water; rooms all rented; price $3600; payments to suit.

DECKER'S BEST BARGAINS—40 ROOMS; CLEARS $300; PRICE $4000; HALF CASH.

15 ROOMS ON FIFTH—Transient; fine location; must sell; only $700.
H. C. DECKER, 452½ S. BROADWAY. 5

FOR SALE—
A strictly modern 17-room house, close in; furniture in first-class shape and nearly new. Modern brick building. Rent only $75 with 5-year lease. Every room taken. This place is well worth $160 per room. $1200 will buy it if taken this week.

Modern rooming-house on S. Hill street, with furniture in good condition; 11 rooms rented for offices which nearly pays the rent. Running water in all rooms. Good lease. Must be sold at once. Nets $200 per month. Worth $2000, but $1200 will buy it if takes at once. GOLDEN STATE REALTY CO., 605 South Spring st. 6

FOR SALE—
ROOMING-HOUSE SNAPS.
7 rooms, nice furniture, $300.
10 rooms, close in, very good, $350.
14 rooms, workingmen's house, $425.
15 rooms, elegant furniture, $1000.
12 rooms, central, transient, $1250.
22 rooms, a splendid bargain, $1000.
20 rooms, income $100, clear, $1250.
42 rooms, new apartments, $4800.
50 rooms, clears $200 monthly, $3800.
You MUST see us. "Do it right NOW."
D. H. LINGLE & CO., 453½ S. Broadway. 5

FOR SALE—A GENUINE SNAP; I WILL sacrifice my hotel in Riverside, Cal., for cash, $14,000 will handle it. Situated between the Salt Lake and Santa Fe depots and geographically in the center of the city, 120 feet on 7th st. and 215 on Evergreen ave., 48 rooms, net income $4000 to $5000 a year. The rooms are large and airy. The downstairs are 14 feet high, upstairs 12 feet. There are 40 passenger trains that stop at the Salt Lake and Santa Fe depots every 24 hours. Regular price $20,000, sacrifice price, one week, $15,000. Also Monrovia hotel, $1,300; also Monrovia rooming-house, $1,200. And a 24-room house, $2150, on 14th st., for $1,600. J. C. CROOKS, 521 Bryson Blk.

FOR SALE — GENTEEL FURNISHED AND absolutely safe paying, up-to-date better class rooming-house in one of the grandest blocks in Los Angeles. The rooms are permanently rented to refined business men. This elegant place will appeal to people accustomed to substantial furnishings and wishing choicest location; has 15 large, commodious, high-ceiling rooms; good lease, with reasonable rent; price only $1350, but would be bargain at double price. See PHOENIX 201 Grant Bldg. 5

FOR SALE—
Best proposition ever offered in modern apartment, Hill street; Marshall Steam wall beds; private bath in each apartment; long lease and reasonable rent; parties are too old to run same and will sacrifice; $1500 cash will handle it. See me quick for a bargain.
AMBROSE L. HAMELL CO.,
536-537 Douglas Bldg.
Phones—Home A4691, Main 5567. 5

FOR SALE—ROOMING-HOUSE BARGAINS. See my list.
46 rooms, money-maker; $2500; easy terms.
20 rooms, well located, $1700.
42 rooms, new, filled, $1600.
42 rooms, to satisfy mortgage, $1200.
MISS McCREA, 211 Copp Bldg., 212 S. Broadway. 6

FOR SALE—
Hotels and Lodging-houses.

FOR SALE—$1800.
22-room house, Broadway, close in; new building, new furniture, all rented, good lease; good for $150 a month above all expenses; 2 months' rent free at above price.
J. C. OLIVER,
123 S. Broadway. 6

FOR SALE—
Angels' Flight, apartment house. FORCED SALE. 36 rooms (only six empty.) 3 years' lease renewable. Great sacrifice. Net profits, $3000 per year; mortgage $4500; price $7500. Address R, box 1, TIMES OFFICE. 5

FOR SALE—
PRACTICALLY A GIFT.
Owner must sell. Settling estate. Apartment house on hill, close in; 102 occupied rooms; profits $100 per week; price $7500. 11 mortgage desired, $3000 cash will handle it. Address R, box 2, TIMES OFFICE. 5

FOR SALE — IN SAN DIEGO, $3750. FIRST-class family hotel, 21 rooms, elegantly furnished; choice corner location, close in, on car line; rent $400 monthly; lease; sickness cause of selling. T. J. FISHER, 1022 5th st., San Diego, Cal. 7

FOR SALE — NICELY FURNISHED 11-room house on Hill, near 9th; splendid location; must sell this today; come quick, $250. See FOX, with H. L. MILLER & CO., 414 W. 7th st. Main 6707, F3728. 5

FOR SALE—ONE OF THE BEST PAYING rooming houses in town, 16 rooms, rent $50; good lease; $500; catches Chutes Park transient trade. 1830½ S. MAIN ST., near Chutes. 5

FOR SALE — ROOMING-HOUSE 10 ROOMS, all large, well ventilated, fine location for boarders; price $700. Call after 9 a.m. 938 S. HILL ST. Phone Broadway 2300. 3

FOR SALE — 24-ROOM HOUSE, GOOD FURniture, in modern building; running water, gas, electric lights in all rooms; long lease. See owner, 411½ E. 7TH ST. 7

FOR SALE —HOTEL INVESTMENT that pays $800 to $900 per month, winter and summer; investigate—investigate. Address F, 407 CAROLINA ST. *

FOR SALE—25 ROOMS ON E. FIFTH; NEW, modern furniture; hot and cold running water in every room. For further particulars, see owner, 809 E. 5TH.

FOR SALE — ELEGANT FURNITURE AND long lease of 16-room modern, clean house, close in; a money maker; cheap if sold now. PHONE A7802. 6

FOR SALE — LIGHT HOUSEKEEPING rooming-house; must sell before the 15th; owner going away; reasonable. 1231 MAPLE AVE. B2832.

FOR SALE — 47-ROOM APARTMENT house; fine location; good lease. MRS. S. HEALD, Room 514 Bumiller Blk., 430 S. Broadway. 5

FOR SALE — HOTEL, 16250; RENTS $500. Also house, $2700; renting $35. Part cash, balance easy terms. WHEELER, 306 South Broadway. 6

FOR SALE — ROOMING HOUSE, 19 HOUSEkeeping rooms, 9 furnished; rent $30; price $400 cash; please call in forenoon. 1114 S. OLIVE. 9

FOR SALE — LARGE APARTMENT house, good furniture, long lease, Arcade Depot. Address S, box 15, TIMES OFFICE. 11

FOR SALE—
Country Property.

FOR SALE—HARDWOOD TIMBER. WE have a tract of 25,000 acres of hardwood timber in Mexico and the cruiser estimate of Spanish cedar and mahogany is 31,000,000 feet, besides other valuable woods. Railroad and water transportation to the United States. Cedar and mahogany sells from $75 to $125 in the log per thousand feet in the United States. This land can be bought for $2 per acre and will make a profit to the buyers of at least $750,000. Investigate this if you are looking for hardwood timber.
UNITED STATES & MEXICO INV. CO.,
228-9 H. W. Hellman Bldg.

FOR SALE—
BIGGEST SNAP ON EARTH.
An 80-acre tract northeast of Anaheim and southeast of Fullerton. Water bearing land with one well on the place now pumping 7½ inches. Will sell this 80-acre tract in one body for $80 per acre, but you must act before the week is over. Adjoining land selling for $200.
JACOB STERN,
404 Pac. Elec. Bldg. 5

FOR SALE—
Snap. Family litigation causes sacrifice. 10 acres best of soil; car line, 20 miles east; 7½ in city limits; 5-room house, large range trees, family fruits and vegetables; large 4-room house, barn, windmill, tank and 2-room tank-house; chicken houses and large corrals; eucalyptus grove. 5 shares water advertised 4 weeks ago at $5000, can now take $2500, terms.
HORACE G. HAMILTON CO., 201 Pay Bldg. 5

FOR SALE—
320 acres of the best land in Imperial Valley for $2.50 per acre; can give absolute title and guarantee water. This land is worth $30 per acre now, but we must have some money; Don't lose any time on this, for it is the biggest bargain in the State.
BINGHAM & KNOWLES, owners.
305 S. Broadway. 5

FOR SALE—
Stock ranch, 700 acres, controls 1000; 2 miles southwest of Santa Paula, Ventura County; 30 acres good farming land on it, in alfalfa this year; 5-room house, large barn, blacksmith shop, windmill and tank; lots of water on ranch, will keep 200 head of stock, good fence and corrals. Price $8500; for any information address BOX 52, FULLERTON.

FOR SALE—STRANGE. DON'T YOU WISH you had bought land in this county 25 years ago? Now, listen. You can buy now better land in Tulare County for $25. They raise better crops and will increase in value faster. The way people are going there is proof of its value. Join our excursion, Sept. 5. NATIONAL REALTY AND TRUST CO., 123 S. Broadway. 5

FOR SALE — 160 ACRES OF LAND 12 miles from El Modena in Silverado and Ladds Canyon, Orange county. Orchard, vines, berries and alfalfa; plenty water to irrigate with; excellent drinking water; two apiaries; elevation 1400 feet; fine location for anyone troubled with asthma or throat trouble; price $3500. Address C. C. EDINGER, El Modena, Cal. 5

FOR SALE—FERNANDO VALLEY LAND.
$40 per acre, 120 acres, unimproved.
$60 per acre, 200 acres, unimproved.
$85 per acre, 20 acres, improved.
$75 per acre, 40 acres, unimproved.
$125 per acre, 10 acres, peaches.
Several other snaps. See us now.
HOLT & MUNTON, 227 Mercantile Place. 6

FOR SALE—NOW IS YOUR TIME TO GET a 160-acre homestead of nice level valley land 45 miles from Los Angeles, for $125; land is near railroad shipping station; plenty water can be had; call around and I will explain why this land should bring $100 per acre in one year's time. OSBURN, 338 Chamber of Commerce. Phone A5869.

FOR SALE—
Can you spare $5 a month? If so, investigate "HOME ACRES"—$200 for 2 acres. $5 down and $5 per month. Every dollar invested is worth five. Money back any time. In the San Joaquin Valley, richest in the world. Phone, write or call, D. L. PETERS, No. 214 H. W. Hellman Bldg. 7

FOR SALE — 10 ACRES ON SANTA ANA Railroad; 5 acres walnuts; 5 acres young walnuts, same navel variety; peach, pear, cherries, 3-room house, plenty water, large barn. Half mile east of Brookhurst station. All tools go. Price $3750. L. M. LOEB, Room 204, 313 West 3rd st. F4245. 5

FOR SALE—
80 acres fine land, all fenced into five fields; some alfalfa; 7-room house, large barn-granary, blacksmith shop, pumping plant; everything fine shape; grand snap; only $100 per acre. THOMAS E. HUGHES,
123 S. Broadway. 7

FOR SALE—OR WILL TRADE FOR LOS Angeles property, 40 acres of improved land with modern five-room house, barn, windmill, etc., situated 1-2 mile east of Corcoran sugar factory. Address L. A. COE, Corcoran, Kings County, Cal. 9

FOR SALE — 10 ACRES CLOSE TO REdondo and electric line. Fine soil, sandy loam, level. Only $250 per acre. Adjoining property held at $350 to $600. ORRIN PRICE, 409 Grosse Bldg., Cor. 6th and Spring. Home A3516. 11

FOR SALE—4-ACRE PLOTS, GOOD SOIL, water, adjoining Watts township, fronting Pacific Electric car track; cheap; $300; terms $25 down, balance $25 monthly. Apply SHARP, Address P, box 21, Times office. *

FOR SALE — FIVE-ACRE RANCH AT Gardena; five-room house, large barn, one acre blackberries, one acre Loganberries, balance alfalfa; price $3150. GARDNER AND LANGLEY, 325 West Fourth st. 5

FOR SALE—A SECTION OF LAND, TUlare County, near Sugar factory, only 24 miles from station, plenty water. I'll take $3 per acre and terms if sold tomorrow. W. A. RYON, 123 S. Broadway. 5

FOR SALE — BY OWNER. IMPROVED city property to exchange for poultry and fruit ranch, 10 to 20 acres; about six thousand. Commission to agents. GEORGE McKIBBON, 1822 Magnolia ave. *

FOR SALE—CALIFORNIA PLAN OF HOMEsecuring. Book of particulars by mail, 5c. HOME EXTENSION COMMITTEE, Chamber of Commerce, Los Angeles, Cal. 7

FOR SALE—20 ACRES RICH IRRIGATED dairy and fruit land, under cultivation; price $1400, only $350 cash, balance 8 yearly payments. Owner, 424 E. 28TH. 5

FOR SALE — WILL SELL SPLENDID homestead relinquishment in Owens River Valley; very reasonable. Address P, box 168, TIMES OFFICE. 6

FOR SALE—I HAVE PUT $2000 IN A $4500 ranch. I will sell this equity for $2500 cash, as I must have money. Address O, box 29, TIMES OFFICE. 9

FOR SALE—A SNAP FOR CASH. 20 acres walnut or alfalfa land. F. F. SCHRIVER, owner, 632 Pac. Elec. Bldg. 11

FOR SALE—
Country Property.

FOR SALE—
BONA-FIDE FARM BARGAINS.
80 acres in the famous Westminster district. 20 acres in alfalfa, 20 acres in corn, 2 acres in potatoes, balance being prepared for beets. 3 wells and pumping plant, abundance of water.
Only $250 per acre.
20 acres all set to alfalfa in the Arlington district.
Dirt cheap at $2000.
18 acres, with 10 snares water stock, near Lordsburg, $5000.
30 acres Covina's choicest orange land, planted to Valencias; will be worth $1000 per acre; only $4000 for the 30—vacant.
An A-1 dairy proposition, south of Los Angeles, 40 acres alfalfa; good 5-story house; good barns for hay and horses; 30 stanchions, modern cow barn; good water supply; only $25,000, 1-3 cash.
A first-class bargain in 500 acres in the San Gabriel Valley. 2 pumping plants of 100 and 150 inches capacity. 100 inches running water; barns, houses, etc.; splendid alfalfa and stock farm.
The water alone on this property will sell for $400 per month.
Worth 10 per cent. advance, divided into smaller holdings.
Only $75,000, 1-3 cash.
25 years' experience at your service.
Orange groves, alfalfa and general farm lands.
FRANK L. FRARY,
Room 4, Stanton Bldg., Pasadena. 5

FOR SALE—
50 ACRES OF LAND ABSOLUTELY FREE.
We are going to subdivide a large tract of fine agricultural land in Mexico into tracts of fifty acres and upwards and sell the same to American farmers. This land will produce all tropical and semi-tropical fruits, such as bananas, pineapples, oranges, lemons, sugar cane, rubber, tobacco, rice, etc. It is the finest stock country in the world; climatic conditions are good, cheap labor and a good market. 50 acres developed will make you independent. This land will be sold on long time payments and we are going to give the first ten settlers 50 acres absolutely free who will improve the same. This property is 1000 miles closer to New York than Los Angeles, and you can get there on a Pullman sleeper. It is not pioneering like it was 20 years ago. All we ask of the people we give this land to is that they have backbone and grit and want to make themselves independent.
UNITED STATES & MEXICO INV. CO.,
228-9 H. W. Hellman Bldg.

FOR SALE—
COACHELLA VALLEY RAISES THREE CROPS THIS YEAR. LANDS RENT FOR $25 an acre. Same lands can be bought for $75 to $150 an acre in 10, 20 and 40-acre tracts. Earliest produce on the market from COACHELLA VALLEY bring highest prices. PURE ARTESIAN WATER.

Two acres summer squash and cucumbers net above expenses $325.
May and June $1200 tomatoes taken off one acre.
Dewberries produced $125 from 1-4 of an acre.
Three-year-old fig trees net $5 in fruit.
1½ acres onions netted $711.
Four acres cabbages netted grower $600.
See C. PAULSEN, V181-L, Rossiyn Hotel, Friday 7 to 9 a.m., 8 to 10 p.m.; Saturday 2 to 5 p.m.

FOR SALE—
SAN FERNANDO ACREAGE BARGAIN.
320 acres, fine soil, perfectly level; adjoining railroad, between Fernando and Chatsworth; now in grain; will be close to main irrigating ditch from city's reservoir at Fernando.
This property would be cheap at $150 per acre. Price only
$100 PER ACRE.
THIS IS THE BIGGEST SNAP IN LOS ANGELES TODAY.
ERKENBRECHER SYNDICATE, LTD.,
Members L. A. Realty Board.
122 West Sixth st. Ground floor. *

FOR SALE—
Three of the best berry or alfalfa land in Southern California.
I started without anything 5 years ago on the adjoining land, and I will be glad to show you what I have done. Any industrious man can do as well.
Owner is non-resident who wishes to realize in 60 days and has made the price $50 per acre less than any property in this vicinity, and $300 per acre less than I would sell for.
Station Strawberry Park on the Gardena line. Go one block north to Amestoy ave., then ¾ miles west.
D. S. JORDAN,
Gardena. Box 23, R.F.D. 6

FOR SALE—TRACT OF 4300 ACRES OF land in State of Chiapas, Mexico. This land lies close to railroad transportation and within the next few years will be selling at $25 to $50 per acre. The land is all level; soil inexhaustible; climatic conditions good. It will raise all tropical and semi-tropical fruits. Mexico is where California was 40 years ago, but having a good transportation facilities today as the western part of the United States has. It will develop much faster than California did in the early days. Land in Mexico is absolutely the best investment that can be had today.
UNITED STATES & MEXICO INV. CO.,
228-9 H. W. Hellman Bldg.

FOR SALE—A 13½-ACRE TRACT NEAR Fullerton with house, barn, well; team; price $2000.

A 10-acre tract near Anaheim, adapted for raising berries, potatoes or vegetables; price $150 per acre, $15 per acre cash, balance 1, 2 and 3 years.

An 8-acre tract in Buena Park; 5-room house, 2 barns, all household furniture and fixtures, 1 good flowing well, 3 cows, 200 chickens; place fenced in with gum trees; monthly income now over $60 from cows and chickens; price $4000.
JACOB STERN,
404 Pac. Elec. Bldg. 5

FOR SALE—
I have for sale for only $750 an acre of land right on the Long Beach car line, and only 20 minutes from 6th and Main sts. Includes an artesian well. Soil will grow nearly anything that will thrive in Southern California.
For full particulars see MR. PHILLIPS, with
GOLDEN STATE REALTY CO.,
439 S. Spring st. 9

SANTA CRUZ, CAL.

FOR SALE—WRITE AT ONCE FOR FREE copy of Santa Cruz Times, list of real estate snaps. *

FOR SALE—HOMES, RANCHES, LOTS, INvestments, acres. EMBERT M. BIXBY. *

FOR SALE—
Poultry Ranches.

FOR SALE—IN THE POULTRY COLONY and incubator town, a new poultry ranch, just completed; 4 rooms, plastered; 8 poultry buildings, a complete brooder house, etc., one block from car line; price $450 down and $25 per month. ANNA L. PINKERTON, 325 Chamber of Commerce Bldg. *

FOR SALE—CHICKEN RANCH, EAST HOLlywood, 5c fare; 5-8 acre, 59 feet front; 5-room California house, piazza; 2-floored barn, 6 chicken yards, 6 hydrants; $3000. C. M. BATES, cor. Vermont ave. and Benefit st., East Hollywood. Address, Prospect Park. 5

FOR SALE—OR EXCHANGE — 80 ACRES near Elsinore; over half tillable; ideal for chickens and bees; price $1500, easy terms. RURAL REALTY CO., 209 Mercantile Place, Los Angeles. 6

FOR SALE — CHICKEN RANCHES, IMproved and unimproved; 1 acre up. RAND & CO., 422 Bryson Bldg. 5

FOR SALE—
Suburban Property.

FOR SALE—
THE RIGHT TIME TO BUY AN ACRE AT BELLE VERNON IS RIGHT NOW.
PRICE LOW AND TERMS EASY.
You can waste a lot of money in unwise investment, but you could not waste a dollar at Belle Vernon if you tried. Every foot of land for less than actual value and prices will steadily advance. If you want to secure a place for an ideal home; if you want to make a safe and profitable investment; if you want the strongest incentive to save your money, putting away a little at a time, where the increase in value will discount savings bank interest tenfold, now is your opportunity and Belle Vernon is the place for you. The price will never again be so low as this summer. The terms may never again be so easy to meet.
A WHOLE ACRE ONLY $450.
ONLY $20 DOWN.
The garden will make your payments. The soil is the best. The water is more abundant than at any other known place in Greater Los Angeles. It is piped to you direct and costs you not a penny. The location is on the Long Beach Boulevard on the way to the biggest beach city in California, and only 20 minutes from 6th and Main streets via two fast car lines.
NOW, DON'T WAIT
until the acre you might select has been taken by somebody else. Remember that this is the biggest kind of a bargain counter, and if you don't buy now you never can.
All this property between the city and the sea is falling into the hands of capitalists. When your acre grows too valuable for home and garden, you can cut it up into lots and sell each lot for more than the acre costs you now.
GET INTO THE PROCESSION.
FREE EXCURSIONS EVERY 5 MINUTES.
GET UP AND GO.
"You're Safe at Firth's."
EMIL FIRTH,
313 W. 4th st., between Broadway and Hill. Home A3105, Main 2343. *

FOR SALE—
Suburban Property.

FOR SALE—
To close up a trusteeship.
I will sell a beautiful
6-room bungalow and 2 lots.
Each 50x169 feet, with 10-year-old orange trees, at a very reasonable price.
The house is modern
in every respect.
Newly built, and was put up by day work; therefore is extra strong and well finished; cement work all in.
Immense pepper trees on street; near car line.
For further particulars write or call on ALEX. F. N. BOWERS, Trustee, corner S. Curtis and Commonwealth aves., Alhambra. 5

FOR SALE—AT ALTADENA, A FINE tract, already subdivided into lots, two already sold from city; plenty water; $1250 cash; balance easy terms; owner obliged to sell quick and offers ten acres at a low figure; land lies fine, magnificent view, near car line; abundance of pure mountain water. L. M. PRATT & CO., 605 Laughlin Bldg. 5

FOR SALE—ONE ACRE, 5-ROOM HOUSE, barn, chicken corral, 25 fruit trees, 6 minutes' ride from city; plenty water; $1250. KEMPER, 111 S. Broadway. 5

FOR SALE — BEST 100x175 DOUBLE clean corner, on Huntington Drive, opposite Oneonta Park; terms. WHEELER, 325 S. Broadway. 5

PASADENA.

FOR SALE—
A BARGAIN IN PASADENA, ON LAKE AVE., JUST OFF COLORADO ST. THIS BUNGALOW IS MODERN. BATH, KITCHEN, DINING ROOM, PARLOR, BEDROOMS, AND INCLUDES ALL FURNITURE, SILVERWARE, PICTURES, AND EVERYTHING IS JUST RIGHT. YOU CAN MOVE INTO IT RIGHT AWAY. THE PRICE IS LOW, $3900, ON TERMS. YOU SHOULD GET BUSY, AS IT WILL GO QUICK.
H. J. WOOLLACOTT & SON,
INVESTMENT BANKERS,
407-10 LANKERSHIM BLDG., LOS ANGELES.

FOR SALE—DESIRABLE
RESIDENCE LOTS, PASADENA.
Buena Vista st., and Raymond Hotel, about 170x288 feet; high-class residence neighborhood; some of the finest homes on same block. Address OWNER, box 787, CHICAGO. *

GLENDALE.

FOR SALE—2 BLOCKS DIRECTLY WEST of Cass Verdugo on Mountain View drive; 3 acres oranges and lemons; subdivided into 100x274, 100x274 and 100x329; sell as a whole or to suit; owner on place until Monday; if there is any buy in you, come along; easy terms. Los Angeles address 1140 Bellevue ave. C. E. BELT.

FOR SALE — ORANGE AND LEMON groves from 3 acres up. Apply to Owner, J. KRANZ, North Glendale, corner of Kenneth and Oak. Phone Sunset Glendale 282. *

ALHAMBRA.

FOR SALE—
ALHAMBRA.
Are you looking for something fine with all modern improvements, within one block of postoffice, one-half block of electric car line? If so we certainly have it in the following.
8 rooms, modern in every respect, east front, fine shrubbery, lot 60x150 feet. This is a cut price, $4250; one-half cash.
BUTTERWORTH REALTY CO.,
25 W. Main St., Alhambra.
Take San Gabriel car and get off at First st., Alhambra. 5

HOLLYWOOD.

FOR SALE—BEST BARGAIN IN HOLLYwood; 5-room 1½-story house; rents for $20, and 3-room cottage rents for $15; hot water heaters, boilers, baths, toilets, gas ranges, electric lights, etc., in both houses; lot 60x150; flowers and trees; 5 car fare; 5 blocks from cars; 1½ blocks of business center; $3000; $600 cash, balance easy payments. Sunset phone Hollywood 641. Call for KROEGER. 5

FOR SALE—
Lemon and Orange Groves.

FOR SALE—
For short time only we can deliver fine property of 35 acres, 3 miles from Fullerton in heart of VALENCIA BELT, 12 acres set to VALENCIAS, good house, barn and outbuildings, steam, gas, and all the water you want for; the price of unimproved land in this fine section; $300 per acre; will sell half or whole; land will raise anything; adjoining orange grove cannot be bought for $600 per acre. Inquire quick for full particulars of SANDILANDS & CO., Anaheim, Cal. 5

FOR SALE—BIG PAYING LEMON GROVE; 1905 crop brought $7500, 1906, $9000; first six months of 1907, $5000, or an average of over 40 per cent. a year on the price asked, $25,000. L. M. PRATT & CO., 605 Laughlin Bldg. 5

FOR SALE—
Beach Property.

FOR SALE—BY OWNER, 3 BEAUTIFUL lots in Manhattan Beach at ⅓ half their value; going East; act quick if you want an investment on which you can double your money in one year. H. C. ATWOOD, 206 Wilcox Bldg. Phone A6532, Main 189. 5

FOR SALE—MY EQUITY IN 4 LOTS IN Redondo Villa tract No. 1. Address P, box 4, TIMES OFFICE. 13

NEWPORT BEACH.

FOR SALE—ADJOINING BALBOA.
$300 LOTS.
$850 for corner lot and furnished bungalow worth $1200. Buy it now.
HOLT & MUNTON,
227 Mercantile Place. 9

HERMOSA.

FOR SALE — LARGE SAND AND SOIL lots, 3 to 6 blocks from ocean; $150 and up. $5 down, $5 month. ORRIN RICE, 409 Grosse Bldg., corner 6th and Spring. Home A3516. *

VENICE OF AMERICA.

FOR SALE—
Equity in Venice; house, $1200, or will take vacant lot.
CHANDLER & NORDHOLT,
421 Citizens' Bank Bldg., 3rd ad Main streets. 5

REDONDO.

FOR SALE — $90; FIRST VILLA TRACT, block 65, Redondo; part time. L. E. STEPHENSON, 46 Fremont ave., South Pasadena. 6

OCEAN PARK.

FOR SALE—7-ROOM FURNISHED HOUSE on paved street, $3000, $1500 cash. Also 5-room, furnished, $2300, $1400 cash. These are both big bargains. A. J. WILKINS, 502 Delta Bldg. Tel. F2385, Bdwy. 2494. 5

FOR EXCHANGE—
Real Estate.

FOR EXCHANGE—FIVE-ROOM MODERN cottage, newly decorated and papered; half block from car; value $2750; will exchange for 4 or 5-acre ranch, near car line. Address S, box 5, TIMES OFFICE. 5

FOR EXCHANGE—THE CREAM OF PASAdena income property, cash value $20,000, for first-class alfalfa or orange property; will assume a fair amount. FRANK L. FRARY, room 6 Stanton Bldg., Pasadena, Cal. 5

FOR EXCHANGE—I HAVE A 40-ACRE well-improved ranch, near Santa Fe Springs, to exchange for Coachella Valley land; $20,000, mortgage $9000, 5 per cent. A. J. WILKINS, 502 Delta Bldg. Bdwy. 2494. 5

FOR EXCHANGE—640 ACRES LAND, Tulare county, near railroad and station; want to exchange for property here; value $6400, clear. NATIONAL REALTY AND TRUST CO., 123 S. Broadway. 5

FOR EXCHANGE—10 ACRES AT STRAWberry Park, improved, inside "Shoestring Strip," near car line, price $6500, for a nice home in the city. F7351. OLIVERA CO., 201 Security Bldg. 6

FOR EXCHANGE—FIVE BEAUTIFUL LOTS in Altadena, $10 feet frontage, 173 feet deep; fruit, water, on Fair Oaks, near car. Want Los Angeles improved or Pomona. TEL. WEST 2725. *

FOR EXCHANGE — $2,000, CLEAR. TEN acres of orange, adjoining Claremont; $4 cash, 1-3 mortgage, 1-3 property in Claremont or Los Angeles. Address 241 BASCOM BLDG., 4th and Broadway. 5

FOR EXCHANGE—WE HAVE GOOD CITY and country property for exchange and for sale. Call at our office. HERBERT L. CORNISH CO., 200-1-2 Union Trust. A3403; Main 2400. 6

FOR EXCHANGE—WHAT HAVE YOU IN ranch to exchange for Pasadena improved and unimproved, near car line, not over $5000? Address BOX 100, Times office, Pasadena. 6

FOR EXCHANGE—WE GIVE ATTENTION to real estate exchanges, and can handle your city or country property to advantage. DENNIS-TAYLOR CO., 324-5 Byrne Bldg. *

FOR EXCHANGE—FINE, LARGE LOTS IN Hollywood; also beautiful lot, swell location on Pico Heights; will exchange for ranch. Inquire 1294 W. 46TH ST. Phone West 1324. 7

FOR EXCHANGE—NICE LITTLE CHICKen and berry ranch on electric car; lot or small cottage part.
F. E. DODGE, 308 Byrne Bldg. Bdwy. 2024.

FOR EXCHANGE—
If you wish to exchange your property, either city, country or eastern, list with TRADERS' EXCHANGE, 208½ S. Broadway. *

FOR EXCHANGE—CORNER LOT, 125x125 to alley, with 4 cottages, income $40 per month, for small ranch. What have you? F7351. OLIVERA CO., 201 Security Bldg. 6

FOR EXCHANGE — LIST YOUR EXchanges with us. DAVID BARRY & CO., 328 BRADBURY BLDG. MAIN 4031, A4031. *

FOR EXCHANGE—
Real Estate.

FOR EXCHANGE—AT CASH VALUES.
$5000—Ten acres, high level land with good frontage on Redondo electric. It's a corner and will subdivide nicely; station at corner of land. Want Los Angeles vacant or improved.
$4500—6 rooms, 1½-story bungalow at Highland Park, just finished. Strictly modern; view is superb; location very healthful. Want good lot, part pay.
$15,000—New modern flat on West Washington st, lot 50x175. It's a business lot and splendid value. Will soon double. Want good orange or lemon grove.
$10,000—5 acres on a corner at lovely Glendale, highly improved with choice full bearing fruit and walnut trees; has good house and barn, more water than need, fine for home or subdivision. Want Los Angeles improved to $8000.
$1350—Close in lot at Hollywood, 82x150; a good buy. Want cottage S.W.
$12,000—First-class orange grove at Corona; 11 acres, full bearing Navels, good crop on. Want Los Angeles.
J. J. PHELPS, 225 H. W. Hellman Bldg. A2467; Main 2472. 5

FOR EXCHANGE—
26 acres near Anaheim, all in cultivation, $4500, clear; want cottage.
3 acre alfalfa and chicken ranch, good buildings, pumping plant, $3300, mortgage $1000; want cottage.
26-acre orange grove, in foothills near car line, about 17000 crop on the trees, fine water system, $22,000; mortgage $6000; want cottages or residence up to $7000 or $8000, balance equity cash. Owners only.
10 acres oranges, 10 acres lemons, 7 years old, 10 acres vacant, near electric line and good town, $18,000, clear; want residences for all or will divide but not assume. Owners only.
7½ acres in bearing fruit, facing on three streets, block of car at Altadena, altitude about 1400 feet, $15,000, clear; want residences; will divide the piece.
G. E. DELAVAN, 427 Bryson Bldg. A3236; Broadway 7314. 5

FOR EXCHANGE—
HUNDRED SIXTY ACRES, IMPROVED, GOOD ORCHARD, 3 WELLS, ABUNDANCE WATER; WANT LOS ANGELES RESIDENCE.

FORTY ACRES NEAR MODESTO, 20 ACRES ALFALFA; WANT LOS ANGELES RESIDENCE.

TWO LOS ANGELES RESIDENCES, CHOICE LOCATION; WANT ST. PAUL IMPROVED.

EXCHANGES A SPECIALTY.
MODESTO LAND CO., 408 GROSSE BLDG. 6

FOR EXCHANGE—
$2500, 1¼ acres, Moneta, 5-room house, 3 blocks from car; street improvements in; place set to fruit and everything in fine shape; for lot or house up to $2500.

$2500, clear, 5-room house on 54th st., near Moneta, for cheap lot and balance terms to suit.
$1500, clear, 10 acres near Garden Grove for cottage in southwest end assume.
E. A. TUSCHER, with
I. J. SILVIS & CO.,
205 Mason Bldg.
F6258, Bdwy. 1842. 5

FOR EXCHANGE—
List your property with us for sale or exchange. Business property, vacant lots, cottages and good acreage, near city, we can give you good service. See E. N. Brooks, with
F. E. ROBINSON CO.,
324 Pacific Electric Bldg.
A2184, Main 6677. 5

FOR EXCHANGE—OR SALE—
A great bargain, 200 acres, 10,000 full bearing olive trees, 10 and 12 years old, select variety, $5000 income, on railroad, near station; handy to Los Angeles. Good house, large barn, out houses, gum grove, good well, windmill and tank. This is one of the finest olive orchards in Southern California; will take part in good Los Angeles city property, some cash and mortgage for balance or would take Los Angeles income and balance mortgages. CLENDENON BROS., 725 Mercantile Place.

Classified Liners.

FOR SALE—Miscellaneous.

FOR SALE—PIANOS—
WHY RENT A PIANO WHEN YOU CAN BUY an elegant square $5 down and payments of $2 each for a few months? We have real bargains in square pianos. See them. 7 GEO. J. BIRKEL, 345-7 S. Spring.

FOR SALE — DRIVING EVERY RHEUMATism pain from earth and ocean. JAMES APPLEGATE'S New Indian Tonic, between the New York and Christopher's, Broadway, with Applegate's Funny Rhymes. 5

FOR SALE — TRY SOME OF OUR boards at $8 per M. "It is like getting money from home." D. I. NOFFZIGER LUMBER CO., 821 S. Main st. Phones—Main 966, Home F1367.

FOR SALE—A FINE NATIONAL CASH register; new and in splendid condition; that cost $90; as I have no use for same I will sell for $50. Call 761 S. SPRING ST., room 208.

FOR SALE—PIANO; LET ME SHOW YOU my beautiful upright; will make an exceptionally good price to a quick purchaser. Call or address 649 DOUGLAS BLDG. 7

FOR SALE — CHEAP, 1 FIRST-CLASS tickets to Utah point, expiring Sept. 15; lady young, medium size, dark hair; gentleman same description. 1439 W. 2ND ST. 5

FOR SALE — STANDING OFFICE DESK, good as new; can be had at a bargain if taken at once. Inquire 300 GROSSE BLDG., cor. 6th and Spring.

FOR SALE — FURNITURE REFINISHED, of all descriptions; lowest prices. FINISHING WORKS, Hill and 17th sts. Home 3527, Broadway 5748.

FOR SALE—SAFES; LARGE ASSORTMENT fire and burglar-proof; always have a bargain. CHENEY-WEST CO., 215-17 S. Los Angeles st.

FOR SALE—$6000; UNITED STATES PATent rights on carpenter's bevel; will exchange for real estate. Call 725 GROSSE BLDG.

FOR SALE—GAS RANGE ALMOST NEW, refrigerator almost new, hens and chickens, box couch. Cheap if sold at once. 1124 E. 33RD.

FOR SALE—PIANO, KURTZMAN PIANO, new instrument, worth $400; can be bought at a snap. Call or address 1202 ORANGE ST. 7

FOR SALE—AT ONCE, FIRST-CLASS ticket to Chicago; lady, dark, medium height, stout, middle age. Phone MAIN 838.

FOR SALE—LATHES. I CAN SAVE YOU $25 to $50 on a screw-cutting or watch lathe. 1015 INGRAHAM ST. Home Tel. E1308. 5

FOR SALE—DATE TREES AND PALM trees, to be moved at once. SLOAT'S BAKING CO., 311 W. Washington.

FOR SALE — CHEAP, FIRST-CLASS TICKet to Chicago; lady, dark hair. Address P. box 177, TIMES OFFICE.

FOR SALE—SELLING OUT 50 AND 100 trunks for $4.50 and $5; better grades for half price. 311 TEMPLE ST.

FOR SALE—STRAW, $6.50, DELIVERED, IN not less than 2-ton lots. Call at 3627 S. GRAND AVE. Horse B1378.

FOR SALE—TICKET, VIA KANSAS CITY, to Galveston, Tex.; first-class. Address S, box 17, TIMES OFFICE.

FOR SALE—FIRST-CLASS GENT'S TICKet to Chicago; gray hair. Address P, box 180, TIMES OFFICE.

FOR SALE — BARBER CHAIR, HYDRAULic, and one-chair bootblack stand, cash. 228 N. MAIN ST.

FOR SALE—LADY'S TICKET TO DENVER; dark, medium. Address P, box 183, TIMES OFFICE.

FOR SALE—LADY'S RETURN TICKET TO Chicago; good till Sept. 15. Phone BROADWAY 4445.

FOR SALE — FIRST-CLASS LADY'S TICKet to Fresno. Address P, box 191, TIMES OFFICE.

FOR SALE — FIREPROOF SAFES. ANDERSON, 232 N. Main.

FOR SALE—Furniture.

FOR SALE—
We do not let anybody give you quite so much for your money as you will get here. If bested, this proposition will interest you, the man who comes here for furniture. Below let us quote you a few prices and let you compare them for yourself.

25c matting 18c.
65c linoleum, laid, 45c.
80c mirrors 60c.
$2 rockers $1.35.
$2.50 iron beds, $1.90.
$7.50 oak 6-ft. extension table $5.50.
$13 dresser $7.
$15.50 quartered oak dresser $14.50.
75c center stand 50c.
$5c center tables 35c.
$2.50 rockers $1.50.
$5 willow rockers $3.90.
100 lengths of new iron rails, suitable for mining; will sell away less than wholesale price.

A large assortment of Austrian hand-painted china and bric-a-brac at astonishingly low prices.

We have a number of counters, partitions and shelving at about the actual cost of lumber. All goods guaranteed as represented or money refunded on all sales.

See SHEELS BROS., 307 S. Main st.

FOR SALE—

SPECIAL SALE
of factory samples, including bedroom suits, odd bureaus, chiffoniers, extension tables, center stands, rockers, chairs.

BIG CUT ON ICE CHESTS.

The entire contents of several residences, including everything in the household line, in many instances less than half original cost.

CASH OR EASY PAYMENTS.

COLYEAR'S,
323-325 S. Main st.,
Opposite Belasco Theater.

FOR SALE—MIGHTY CRUSH IN PRICES. Furniture and carpets sold out at less than wholesale cost. Tremendous sacrifice. Bargains galore.

25c Japanese matting, long 20 per cent., 20c.
35c linoleum, less 20 per cent., 44c.
75c Brussels carpet, less 25 per cent., 48c.
$60 chairs, less 30 per cent., 42c.
$1.50 center tables, less 20 per cent., $1.04.
$2 rocker, less 20 per cent., $1.60.
$2.50 iron bed, less 20 per cent., $2.
$4.50 dinner set, less 20 per cent., $3.60.
$6.50 full crib, less 20 per cent., $5.20.
$7 iron crib, less 20 per cent., $5.60.
$7.50 Morris chair, less 20 per cent., $6.
$8 oak extension table, less 20 per cent., $6.40.
$11 cook stove, less 20 per cent., $8.80.
$12.50 oak dresser, less 20 per cent., $10.50.
$14.50 china closet, less 20 per cent., $11.60.
J. M. OVERELL, 709 S. Main st.

FOR SALE—JUST RECEIVED THE CONtents of several residences of very fine furniture that we will sell for less than half the price of new.

One 6x12 Axminster rug, cost $32, our $16; one $60 massive quarter-sawed oak sideboard for $30; lots of rugs. Everything cheap for cash or time. Largest stock of second-hand goods in L. A. Come and see. JAMES COLGAN & CO., 713-715 S. Spring, 644 S. Main.

FOR SALE—
DESKS, OFFICE FURNITURE, DESKS.
A side line with us, but we have the best stock in the city; extra good strictly second-hand office desks, chairs, rugs, tables, sectional bookcases, etc.; rent one outfits complete. Buy, sell and exchange.
SHEELS BROS., 307 S. Main.

FOR SALE—
DESKS FOR LESS.
DESKS FOR LESS.
Office furniture is our specialty; don't buy before seeing our stock. L. A. DESK EXCHANGE, 105 N. Broadway, opposite The Times.

FOR SALE — HOUSEHOLD GOODS AT private sale; by owner, at 1127 W. 8TH ST., only 3 days left. 3 bedroom sets with carpets, dining table, chairs and sideboard, 1 bookcase, chairs and carpets, oil paintings, 1 gas stove, 2 chiffoniers.

FOR SALE—FURNISHED FLAT, 5 ROOMS, new and modern; water paid, rent $20; this flat is a bargain; no sick people over occupied. Apply 1311 PENNSYLVANIA AVE.

FOR SALE—LEATHER HALL SEAT, SETtee to match, 2 Morris chairs, maple chiffonier, maple dresser, maple rocker, dining set, 2 iron beds, etc. 1261 E. 8TH.

FOR SALE—$60 CHINA CABINET, PRICE $15; also dining-room sideboard, cost $35; will sell for $20; only used one month. 1d N. CASTLAKE PL., East 1468.

FOR SALE — FURNITURE OF 5-ROOM flat, nearly new, at 819 GOLDEN AVE., 5 blocks west of Figueroa; Westlake district. Also 3 puppies.

FOR SALE — LARGE ASSORTMENT OF new and second-hand goods; lowest prices. JAMES COLGAN & CO., 713-715 S. Spring st.

FOR SALE—MATTRESSES AND COUCHES. Our own make; bargains in wardrobe-couches; also iron beds. 709 W. SEVENTH ST.

FOR SALE — FURNITURE, FURNITURE, new stock, lowest cash prices. WHITE & AUCHMOODY, 119 and 121 E. Sixth st.

FOR SALE—FURNITURE, 4-ROOM FLAT, close in, almost new, piano, $250; agent, 213 S. SPRING ST. A3439.

FOR SALE—CHEAP, FURNITURE OF 5-room house; lease; best location. Address S, box 16, TIMES OFFICE.

FOR SALE—OR FOR RENT, FURNITURE of 6-room modern flat, or will rent. 955 S. FIGUEROA ST.

FOR SALE—Furniture.

FOR SALE—FURNITURE OF 4 ROOMS; cottage also for rent. Phone P3295, or call 417 W. 12TH.

FOR SALE—FOLDING BED, LOUNGE, dining table, hall tree, cheap. 1005 SOUTH BROADWAY.

FOR SALE—RAPID ROLLER LETTER copying machine, cost $25, cheap. 238 MASON BLDG.

FOR SALE—FURNITURE OF 5-ROOM house, cheap; very desirable. 1303 W. 9TH ST.

FOR SALE—FURNITURE OF 3 ROOMS OR will sell by piece. 1109 E. 12TH; no dealers.

FOR SALE—GAS RANGES, FOLDING BEDS, rugs and furniture cheap. 737 S. GRAND.

FOR SALE—FURNITURE OF 5-ROOM flat. 1342½ S. HOPE ST. Phone 5497.

FOR SALE — FURNITURE OF 5-ROOM flat, cheap. 290B N. GRAND.

BUSINESS CHANCES—Miscellaneous.

WELL-ESTABLISHED DENTIST PARLORS, $2000 yearly practice, well equipped, $1100; chance of a lifetime to right man.

Want party with $2500, part cash, balance out of business; can clear $125 monthly; cheap rent; investigate.

Special shoe store, rent $25; long lease; at invoice, part cash.

Corner cigar stand, long lease.
J. E. TETLOW, 606 W. 7th st.

FOR SALE—CIGAR STAND, THE BEST buy in Los Angeles today, a splendid fresh stock of cigars and tobaccos, fine fixtures; will pay you $125 a month, with long lease, clean, agreeable business. Price $750; I will take part of the cash, the balance monthly payments. See owner, 702 S. SPRING ST., room 308.

SPECIAL OPENING FOR GENTLEMAN with references and $5000 to invest in first-class iron and machine manufacturing business. This is first-class in every respect. You will be convinced when you investigate. This plant is fully equipped. ELMER, 418 Bumiller Bldg., 459 S. Broadway.

PATENT ON A GARDEN TOOL THAT ALmost seems indispensable when one once has tried it. Can be bought at a reasonable price outright, or on a royalty basis. No lawn should be without the use of this tool. For further information call upon E. J. NELSON, 1979 Bonita avenue, or write.

FOR SALE—WHOLE OR HALF INTEREST in a good-paying meat market; good fixtures; all cash trade; doing good business; 5 years' lease; cheap rent; will take part cash and balance can be paid out of business. Call or address 1213 CENTRAL AVE., city, South End Meat Market.

THE HARRIS INSTITUTE OF DERMATOLogy will teach a limited number of pupils the art of removing deep wrinkles, freckles, smallpox pittings, restoring contour and dainty coloring of youth by the original and world famous M. ELLA HARRIS method. 427 S. Broadway.

FOR SALE—PROFITABLE MANUFACTURing business; owner must leave city, account sickness; staple goods; well established; everything first-class condition. If you move quickly will sell below inventory. Might take some property. Address P, box 187, TIMES OFFICE.

FOR SALE—$125.
Neatest grocery buy in the city. Stock, fixtures, horse, wagon, 5 showcases, good trade; must move, parties leaving town. Rent only $20; 3 years' lease; a nice little money maker. J. C. OLIVER, 123 S. Broadway.

FOR SALE—STORE BUILDING WITH 3 living-rooms, price $1000, about $300; grocery and hardware stock at invoice. Located at Palomar on Santa Ana line, 3 miles from Los Angeles. P.O. address O. L. SPRINGER, Compton, Cal. R.F.D. No. 2.

FOR SALE—$700 BUYS ONE OF THE BEST corner groceries in Los Angeles; fine horses and wagon; rent $25, including 3 living-rooms; compelled to sacrifice on account of going to Chicago. See this great bargain before buying. 1448 E. 8TH.

WANTED—SOME ONE TO ASSIST ME IN starting an incorporation to buy an established manufacturing business going here on the market; $2000 to $15,000 required; position with good salary; large net profits. Address S, box 5, TIMES OFFICE.

FOR SALE—ONE OF THE BEST PAYING cutleries in the city; must be sold at once on account of sickness. This place will invoice more than the price asked, $650, half cash, balance on time. Low rent; for particulars apply 1 SAN PEDRO ST.

MANUFACTURING OPENING FOR GENtleman with reference wanting to invest $2000; you will be elected director and business manager on monthly salary; a very exceptionally rare opportunity. See PHOENIX 302 Grant Bldg.

FOR SALE—BAKERY, GOOD OVEN, FIXtures, delivery table, stock and everything complete, 4 blocks from Broadway, $300 if taken before Wednesday, worth $750; Phone Main 8257. Address N, box 10, TIMES OFFICE.

FOR SALE—IF YOU WANT $50 TO $5000 investment that will pay 25 per cent. yearly, controlled by Los Angeles's best conservative business men, ask MR. WHITNEY, 125 S. Broadway, to tell you about it.

$15,000 — WANTED, RELIABLE MAN AS manager and join me in the purchase of a moving picture theater clearing $250 to $300 a month, guaranteed; no experience required. INVESTMENT CO., 219 S. Spring, room 13.

WANTED—MAN WITH FIVE THOUSAND dollars for iron business paying over 20 per cent. net, with surplus of good contracts; have fine located ground for expansion. Address F, box 94, TIMES OFFICE.

$3500 WILL BUY CONTROLLING INTEREST in patent for the greatest selling novelty in the world; nothing like it on the market; closest investigation invited. Apply to J. M. DUNLEA, 521 Grant Bldg.

A GOOD PAYING BUSINESS FOR SALE; grocery, confectionery and delicatessen, with fine soda fountain in connection; in best part of city. Reasonable. Address S, box 6, TIMES OFFICE.

FOR SALE—CHEAP, A COMPLETE RESTaurant outfit. Splendid location, rent reasonable, with lease. Or it can be moved out. If you want a snap call and look at this. 245 EAST 5TH ST.

FOR SALE—A LONG ESTABLISHED BOOK and stationery business; centrally located on the best business street; good proposition; well-worth looking into. Address P. O. BOX 854, Los Angeles.

FOR SALE—A LONG ESTABLISHED BOOK and stationery business; centrally located on the best business street; good proposition; well-worth looking into. Address P. O. BOX 854, Los Angeles.

FOR SALE—BAKERY AND RESTAURANT using 12 barrels per week. Only bakery in town, cheap if sold at once. Terms or cash. Illness cause of sale. Address Box 71, Huntington Beach, Cal.

I WILL SELL OR TRADE MY HALF INterest in paying business, worth $2000; salary $25 week; don't answer unless you mean business. Address S, box 21, TIMES OFFICE.

$6000 INTEREST IN DEPARTMENT store, business paying 25 per cent. on investment; clothing and shoe man preferred at good salary. Address P, box 195, TIMES OFFICE.

WANTED—PARTNER, MAN OR WOMAN, with $500 to invest in best paying business in California; chance to make a fortune; no risk. Apartment 28, 624 W. 10TH ST. Phone P2867.

WANTED—TO MEET PARTY WHO WILL invest $5000 to $10,000 in a first-class manufacturing business; will stand strictest investigation. Address P. P., box 32, TIMES OFFICE.

WILL PAY A FIRST-CLASS MACHINE shop $250 a year for power, and give bank one of the best openings in the city for work of all kinds. Address N, box 2, TIMES OFFICE.

WANTED—BY REGISTERED PHARMACIST with capital, an interest in well-established suburban drug store that will not require his entire time. BOX 42, Times Office, Pasadena.

WANTED—AT ONCE, PARTY TO INVEST $175 for 1-3 interest in confectionery store; manufacturing own goods; soda fountain; would sell all. Call forenoon, 523 WEST 11TH.

PATENT RIGHT FOR SALE. I HAVE ONE of the most useful inventions of the age for sale. This is a money maker. C. E. WADSWORTH, Station K, Los Angeles, Cal. 11

FOR SALE—BY OWNER, TWO-THIRDS value, ice cream and confectionery business, swell location; something doing year round; investigate and you will buy. SOUTH 6805.

$6250—ESTABLISHED BOTTLING WORKS, splendid opportunity, low rent, small expenses, big profits, cash business; act quick. See WELSHANS & COLE, 434 S. Hill st.

UNUSUAL OPPORTUNITY TO SECURE interest in paying light manufacturing business; fullest investigation courted; only $500 required. References. 302 FAY BLDG.

FOR SALE — A WELL EQUIPPED AND well established eating house and delicacy combined; good location in Long Beach. Address L, box 135, TIMES OFFICE.

FOR SALE—RESTAURANT DOING FINE business; only restaurant in this location; owner must go east on business. Call at once. 209 CENTRAL AVE., cor. 8th.

A SNAP IN AN OLD ESTABLISHED Money making meat market, only $1200, worth $2000. See NEWTON, H. L. Miller & Co., 414 W. 7th. P5735.

FOR SALE—AT BIG SACRIFICE, AN OLD established business, good location, cheap rent. Takes little money; must be sold this week. 135 STIMSON BLDG.

$250 FOR ACTIVE MAN AS PARTNER IN established light business; $100 a month clear; trial given before buying. 244½ S. BROADWAY, room 12.

FOR LADY OR GENTLEMAN, LOOK THIS up. Fine business opportunity. Call at once. Also good rooming-houses. ROOM 230, 411 S. MAIN ST.

FOR SALE — STATIONERY STOCK, $1000. A. J. WILKINS, 502 Delta Bldg.

BUSINESS CHANCES—Miscellaneous.

LEAHY & SON—

Rooms 214 and 215 Severance Bldg., Sixth and Main Sts.

Cigar stand, centrally located, doing a nice clean business; party going East and must sell; rent $20 per month; price $250.

Department store located in suburbs of Los Angeles; invoice $1000.

Grocery, fruits and vegetables, located in one of the best towns around Los Angeles; doing a business of $80 per day; this is the finest bargain we have on our books; invoice $2500.

Hardware, stoves and sheet iron; located about 20 miles from Los Angeles; all kinds of jobbing work; doing a business of $20,000 a year; this fine proposition can be bought at invoice price, about $6000.

Bar-room and hotel—The finest proposition ever put before Los Angeles public; located in best town around Los Angeles; clearing big money; fine lease; reasonable rent; party wants to retire; this elegant place can be bought for $9000.

LEAHY & SON.

Pool-room and cigar stand—$2000; finest location in city; clearing large profit; rent only $50 per month; 3 years' lease; 4 tables and fine condition; lease alone worth money asked.

Grocery for sale or exchange—Located about 6 miles from Los Angeles; doing a business of $65 per day; rent only $30 month; party has good reasons for selling; this won't last long; invoice $1800. LEAHY & SON.

Grocery and meat market, located in southern part of city; doing an elegant business; can be bought at invoice price; or will sell meat market alone.

LEAHY & SON,
Sixth and Main Sts., Room 214, Severance Bldg.

FOR SALE—AT INVOICE PRICE.

Livery	$4750
General merchandise store	$4000
Drug store	$1500
Dressmaking establishment	$2170
Grocery	$1800
Feed, fuel and grocery	$1300
Bakery	$1500
Ice cream and confectionery store	$1200
Post card store	$1000
Grocery	$1500
Hardware store	$6000
Market	$650
Bakery	$300
Cereal feed business	$800
Fixture manufacturing concern	$800
Restaurant	$400
Awning and tent business	$400

Investment Department.
JONES & RYDER LAND CO.,
215 West Third st.

WE OFFER FOR SALE FIRST-CLASS, interest-bearing securities, fully Secured by property of good value. This will set you 4 per cent. Other good securities getting 10 per cent. Payable in monthly installments. WINTON & McLEOD COMPANY, 320 South Hill st.

GROCERY STORE NEAR WESTLAKE Park, selling high grade profitable goods; the business has changed hands only twice in 14 years; will inventory approximately $6000; part of purchase price may be clear city property.

ROBERT MITCHELL CO.,
515 Collins Bldg. 311 W. Third st.

FOR SALE—OR EXCHANGE, A BLOCK of stock in a well-known gem mine; this mine is fully equipped and already producing, has over $5000 worth of gems already placed in this city. Will consider a first-class automobile or real estate; the owner has more stock than he can well handle and will make a sacrifice. We have fine specimens at this office, and full particulars. This will stand the closest investigation. M. R. & P. REAL ESTATE & MINING INVESTMENT CO., 642 S. Spring st.

FOR SALE — RESTAURANT IN ONE OF the busiest blocks of the most prosperous city in Arizona; owner has been in business there for the past 7 years; oldest established stand in that city; doing a cash business of over ten thousand ($10,000) dollars per month; profits over one ($1000) thousand dollars per month; highest bank reference; comes $2 per trade; trial given; for special reasons owner make tremendous sacrifice at $2500. See PHOENIX REALTY CO., 302 and 304 Grant Bldg.

FOR SALE — HIGH-CLASS ROOMING AND boarding house, Westlake district; has been clearing $175 per month; newly and completely furnished. Price, with good lease, $1250. This is an excellent opportunity for lady who is a good cook and manager.

Rental Department,
SMITH & DIETER (Inc.)
215 Union Trust Bldg.

12 PER CENT.

Do you want to earn 12 per cent. safely and conservatively, and have excellent security too? Address O, box 82, TIMES OFFICE.

WANTED—GENTLEMAN TO INVEST $15,000 and take position of treasurer in office of Los Angeles corporation doing fine business. The money can be used in increasing our business. Salary $150 and large profits on investment. Address O, box 21, TIMES OFFICE.

I HAVE AN OPTION ON A SMALL BLOCK of stock in one enterprise of an electrical nature, which will revolutionize one of the greatest commercial industries in the country; have model in operation and invite most rigid investigation.

I offer for sale, in allotments of $500 and up, one-half of this stock, retaining other half. For full particulars, address X 1, box 170, TIMES OFFICE.

FOR SALE—MEAT MARKET, FRUIT AND vegetables, ice cream and confectionery, cigars and tobacco, two stores connected; an old established place located in central part of city, doing a business of $2000 per month. Market has all modern fixtures, gasoline engine, sausage mill, bone grinder, lard press etc. Good lease, rent only $50 per month. Will invoice about $2000. This is a snap. Investigate. Owner leaving city. Address P, box 121, TIMES OFFICE.

YOUR CHANCE TO BUY PART OF FINEST located and absolutely one of the grandest fitted-up cafe restaurants in center Los Angeles for only $1500; any old restaurant man will tell you this grand old established place is worth over double the price; you can or not as you like serve bottle wines and also on the table; owner has other business, one partner, old man compelled to retire on account of eyesight and broken down in health. See PHOENIX, 302 Grant Bldg.

IF YOU AND YOUR REFERENCES ARE all right and can put $1500 cash, you can call get card introduction to go see very fine business opening in copartnership handling, selling, caring for real estate in all its branches, renting factories, offices, stores, hotels, flats, houses and general fire insurance business; great chance for desirable gentleman. Particulars, PHOENIX, 302 and 304 Grant Bldg.

A GENERAL MERCHANDISE STORE, which cleared $5000 net in 1904, and which has still better prospects for the future, has been listed with us at invoice price, due to extenuating circumstances of owner. Will invoice about $4500.

Investment Department,
JONES & RYDER LAND CO.,
215 West Third st.

FOR SALE—GROCERY STORE, SOUTHwest; sales $25,000 yearly; present owner for past 5 years; high-class trade with good profits; no close competition; cheap rent, lease; cleared net last year $211 monthly; price about $2500; will show books; refer to jobbers.

Z. T. GEORGE REALTY AND BROKERAGE CO., 215 Mercantile Place.

FOR RENT OR LEASE, UNIQUE THEATER at San Bernardino, Cal. Fine fireproof, beautifully decorated theater. Loges and opera chairs all first-class, completely equipped for dramatic, vaudeville or moving pictures. Traveling companies or permanent parties solicited. Apply UNIQUE THEATER, Los Angeles or Cooley Hardware Co., San Bernardino.

FOR SALE—
Can you spare $5 a month? If so, investigate "HOME ACRES"—$100 for 5 acres, $5 down and $5 per month. Every dollar invested is worth five. Money back any time. In the San Joaquin Valley, richest in the world. Phone, write or call. D. L. PETERS, No. 216 H. W. Hellman Bldg.

SATISFACTORY PARTY, LOOKING FOR conservative business investment, will be given opportunity of taking $15,000 interest in large and well established wholesale and manufacturing concern here, doing large and very profitable business; rapidly expanding trade demands additional capital. Address P, box 195, TIMES OFFICE.

WANTED—PARTNER TO TAKE HALF interest in good mechanical business, $600; no experience needed. Address R, box 13, TIMES OFFICE.

LIQUOR STORE AND BAR; FINE STOCK; swell fixtures; 3-year lease; sales $900 per month. Bargain for $4000. P. O. BOX 147, Merced, Cal.

FOR SALE — AN ESTABLISHED, PROFITable cash business for $650. Don't fail to investigate this. Address P, box 128, TIMES OFFICE.

BUSINESS CHANCES—Miscellaneous.

FOR SALE—LAUNDRY ROUTE, GUARanteed $25 to $35 per week profit. Call at 1154 MAPLE AVE., at noon or evenings. 11

FOR SALE — LAUNDRY ROUTE, HORSE, harness, wagon. No. 6 American must be sold at once. J. H. HUNT, at Laundry. 5

FOR SALE—FIRST-CLASS MEAT MARKET. $12 day business; will sell invoice; owner going East. BOX 416, Santa Monica.

WANT LOAN $1000 OR $2000 FOR ONE year, splendid security; will pay 10 per cent. Address G, box 180, TIMES OFFICE.

WILL GIVE HALF INTEREST FOR CAPital to finance some good inventions. Address P, box 67, TIMES OFFICE.

TO LET—RESTAURANT COMPLETELY furnished, good place in factory district; cheap rent. 1526 PASADENA AVE.

FOR SALE—A JOB PRINTING PLANT, 2 presses, cutter, motor, 4½ fonts type, cabinets, etc. 215 TEMPLE STREET.

BUSINESS MEN, BE WISE, DON'T BUY new hat; have old remodeled like new. 250 up. Factory, 214 N. BROADWAY.

CHEAP! FRUIT, ICE CREAM AND CIgar stand, 3 years' lease, good location; reason, sickness. 657 CENTRAL AVE.

FOR SALE—MUST LEAVE CITY AND WILL sacrifice my grocery store, new stock; long lease, low rent. 1235 S. MAIN.

TO LET—10 WILLMINGTON; SUITABLE for light manufacturing; 3 H.P. gas engine, blacksmith tools, etc. for sale.

FOR SALE—AT A BARGAIN, CASH GROcery and fruit stand, corner close in. See owner, 538 S. FIGUEROA.

FOR SALE—LADIES' BATH ESTABLISHment; fine location; long lease. Address P, box 196, TIMES OFFICE.

FINEST OPENING IN LOS ANGELES, grocery or drug store corner. Vermont and Prospect, East Hollywood.

FOR SALE—A GOOD LIVELY CASH GROcery and fruit stand, cheap. Corner 41ST AND CENTRAL AVE.

FOR SALE—A GOOD LIVELY CASH GROcery and fruit stand, cheap. Corner 41ST AND CENTRAL AVE.

$475 BUYS FINE GROCERY AND DELIcacy store; rent $20 with living rooms. 2029 S. MAIN ST.

FOR SALE—CORNER GROCERY, MEAT stock and fixtures. Call and see. 762 W. 18TH.

FOR SALE—SHOE AND HARNESS SHOP, doing good business. 1404 CENTRAL AVE., city.

FIND $225 FROM 5 ROOM-ONE-ROOM phone for trade, $20. 241 CROCKER ST.

A NICE TWO-CHAIR BARBER OUTFIT for sale, cheap. Call at 423 EAST 7TH ST.

LUNCH ROOM, 4 SIDE TABLES, RENT $20. Good location on Main st. Call up A5297.

SWAPS—All Sorts, Big and Little.

FOR EXCHANGE — PROFITABLE AGENcy, dry powder fire extinguisher; original patent; $250 for stock; might add little cash for your equity in realty. 417 BRYSON BLDG.

FOR EXCHANGE—COURSE OF TURKISH baths and massage for cottage furnishings or electric wiring, or what have you? TURKISH BATHS, Fifth and Hill, F5284.

FOR EXCHANGE — WILL TRADE RAILroad stock for equity in house and lot or as first payment on same. Address P, box 170, TIMES OFFICE.

FOR EXCHANGE — A CIRCULAR VIS-A-vis, green plush; 5 feet in diameter; cost $85. Want brass or good iron beds. 1135 W. 20TH ST.

FOR EXCHANGE—WHAT HAVE YOU TO trade for well located lots. Owner leaving town. Act quick. 252 E. 5TH ST.

FOR EXCHANGE—WANTED, PIANO, WILL give good real estate and some cash. 262 E. 5TH ST.

MONEY TO LOAN—In Sums to Suit.

MONEY LOANED—ON FIRST AND SECond mortgages, contracts, diamonds and other securities.

MECHANICS' LOAN CO.,
420 Bradbury Bldg.

$100,000 TO LOAN ON IMPROVED REAL estate, in sums to suit; quick action, no delay, square dealings; interest 7 per cent. DOLPH T. MITCHELL, 430 Citizens' National Bank Bldg., 3rd and Main. Phone A4642.

MONEY TO LOAN—MONEY ON SALARIES, furniture, pianos, live stock. Courteous treatment, easy payments, private, confidential, responsible. G. H. MARSHALL, 204½ S. Broadway, Room 2. A5678.

TO LOAN — SEE MITCHEL IF YOU want a loan quick. Money ready. Want good security; come in; mortgages bought. DOLPH T. MITCHEL, 430 Citizens' National Bank, 3rd and Main.

ABSOLUTELY CONFIDENTIAL. WE LOAN on diamonds, watches, etc. More money at lower rates than anyone. Private room. Indiana JEWELRY LOAN CO., 323½ South Spring, room 12.

MONEY TO LOAN—SALARY LOANS—Your name is security to us; transactions strictly confidential. WESTERN LOAN CO., 201 Mason Bldg., 4th and Broadway. Main 8125, F5285.

DO YOU WANT A SAFE INVESTMENT? Your money drawing good interest, backed up by the choicest land in the State; investment about $15,000. Answer O, box 30, TIMES OFFICE.

TO LOAN — I HAVE PRIVATE FUNDS ON hand for immediate loaning; on A-1 city property; sums $1000 to $5000. Call Friday morning. CHAPMAN, 204 Byrne Bldg. A3327.

WE HAVE MONEY TO LOAN ON GILTedge close-in property. If security is satisfactory, will close deals quickly. R. A. ROWAN & CO., 200 H. W. Hellman Bldg.

MONEY LOANED SALARIED PEOPLE and others without security; easy payments. Largest business in 60 principal cities. TOLMAN, 430 Mason Bldg., Broadway and 4th.

MONEY LOANED ON DIAMONDS, WATCHES, jewelry. We loan you more money, less interest, hold your goods longer than any one. Tickets issued. LEE BROS., 103 S. Main st.

MONEY LOANED SALARIED PEOPLE without security; notes bought; loans on stocks, bonds and warrants. TRADERS' EXCHANGE, 321 Bryson Bldg. Phone Main 4970.

TO LOAN — $100,000, CITY OR COUNTRY. Current rates. No delay. Private money. Home A3527. MOYER & GILBERT, Main 5474. 612 Frost Bldg.

$1600 PRIVATE MONEY TO LOAN ON real estate; first mortgages on improved property desired. J. B. McLAUGHLIN'S OFFICE, 605 Bullard Block. 'Phone A1467.

MONEY TO LOAN—ON REAL ESTATE. Large amounts at 6 per cent. C. A. SUMNER & CO., 214 L. A. Trust Bldg., corner 2d and Spring sts. Main 962, A4622.

$50,000 TO LOAN; LOWEST RATES; ANY sum desired; no delays; cash for notes and mortgages. GEORGE TAYLOR, 217 Byrne Bldg., 3d and Broadway.

MONEY TO LOAN IN SUMS TO SUIT. Building loans a specialty. COLONIAL MORTGAGE & TRUST COMPANY, 419 H. W. Hellman Bldg.

SALARIED PEOPLE ACCOMMODATED ON note without indorser, no red tape; confidential. WEST COAST EXCHANGE, 419 Henne Bldg., 122 W. Third.

TO LOAN—I WILL BUY YOUR MORTGAGE or trust deed note. See me at once; no delay. J. BURRIS MITCHELL, Broker, 413 Douglas Bldg.

WILSON-PATTEE CO., 502 UNION TRUST Bldg., 353 Main or F. Loan on improved real estate and buy and sell real estate mortgages.

MONEY TO LOAN—$1200 TO $10,000 AT 7 per cent. J. W. CRAWFORD, care R. D. List, 460 I. W. Hellman Bldg. Phone A2462.

TO LOAN — $5000 TO LOAN ON CITY real estate security; private money; no red tape. C. E. MOORE, 230 Laughlin Bldg.

SALARY LOANS — LADIES OR GENTLEmen, CONFIDENTIAL. EASY PAYMENTS. STANDARD LOAN CO., 205 HENNE BLDG.

H. W. POINDEXTER, 609 WILCOX BLDG. Loans money on real estate, stocks and bonds. Building loans a specialty.

WE LOAN MONEY ON SALARIES, REAL estate, hotels, rooming-houses. RELIABLE LOAN CO., 534 Citizens' Nat. Bank Bldg.

MONEY ON DIAMONDS, JEWELRY; ANY quantity, liberal loans, low interest, confidential. SCHEPPS, 644 S. Bdwy., suite 24.

PRIVATE MONEY, NO RED TAPE, ANY amount of good security. M. M. DAVIDSON & SON, 204-6 Wilcox Bldg.

SALARIED PEOPLE'S LOAN CO., 204 H. W. Hellman Bldg. Lowest interest rates. Notes bought. Phones Main 5366; A3359.

WE HAVE 7 PER CENT. MONEY TO LOAN on improved city property. SOUTH LAND AND LOAN CO., 203 Bryson Blk.

FOR LOANS ON ANY GOOD SECURITY apply to HINSDALE LOAN CO., 204 L. A. Trust Bldg., Second and Spring.

TO LOAN — MONEY, ANY AMOUNT. ISAAC SPRINGER & CO., Room 258 Wilcox Bldg.

TO LOAN—PRIVATE MONEY, 6 AND 7 per cent. LOCKHART & SON, 229 W. First street.

MONEY TO LOAN ON REAL ESTATE. TRUE & CLARK, 607 H. W. Hellman Bldg.

MONEY LOANED, CONTRACTS AND MORTgages bought. A. M'CALL, 414 Bullard Blk.

H. S. SPARKS WILL BUY OR LOAN ON your diamonds. 402 CURRIER BLDG.

MONEY TO LOAN—In Sums to Suit.

ARE YOU IN A BAD FIX?
If you are in need of money, want it right away and do not know where you are to get it, you are in a bad fix. No necessity, however, for your being in that position, as long as we are here. We will loan you the money you need from $10 up on your FURNITURE, PIANO, HORSES, WAGONS or other personal property, without removing them from your possession.

We charge you a reasonable rate of interest and arrange the matter quickly and without publicity. Fair dealings, open and above-board methods is our motto, every time. Open 8 a.m. to 6 p.m., Monday and Saturday evenings until 8 p.m.

FIDELITY LOAN CO.,
323 MASON BLDG.,
S.E. corner Fourth and Broadway.
Phone F7421, Bdwy. 1271.

NOURSE & COMPANY—
202-204 L. A. Trust Bldg.
Buyers of
Notes, mortgages, trust deeds. Contracts issued for sale of real estate. Loans negotiated. Life insurance policies, and all kinds of commercial paper.

MONEY TO LOAN
for long or short time, secured by first or second mortgages on real estate or any other good security.

SALARIED PEOPLE'S FRIEND.
WE LOAN TO THE WORKINGMAN.
RATES THE LOWEST.
PAY BACK TO SUIT YOURSELF.
WE CHARGE FOR TIME YOU KEEP IT.
THE STATE LOAN CO.,
612 GROSSE BLDG., Sixth and Spring sts.
Open 8:30 to 6 p.m. Monday, Wednesday and Saturday till 9 p.m.

DO YOU NEED MONEY?
WE loan on "SALARIES" strictly.
It is business confidential and courteous treatment to all. Money costs you just for time in your hands. Rates lower than the lowest.
THE NATIONAL LOAN CO.,
319-320 Bryson Bldg., 3d and Spring sts.
Open 8:30 to 6 p.m., Mon., Wed. and Saturday till 9 p.m.

TO LOAN—
If you need money and have improved property we will let you have it.
Always provided you do not need too much. We loan our own money and can act quickly.
THE JOHN M. C. MARBLE CO., H. W. Hellman Bldg.

$1,000,000 TO LOAN ON REAL ESTATE.
5 to 7 per cent. net interest.
No delays. No red tape. None desired.
Cash for mortgages and deeds of trust.
Large city loans a specialty.
Ranch loans solicited.
MATTHEWS & MATTHEWS,
325 Douglas Bldg., cor Third and Spring.

MONEY LOANED ON DIAMONDS AND jewelry, Room 418 O. T. JOHNSON BLDG., 4th and Broadway. Large, conservative loans made as low as 1 per cent. Call and get terms, which you will find to be as low in town, as we will lend you more money for the same interest, or the same money for less interest.

TO LOAN—
$30,000
AT 7 PER CENT.
ON CLOSE-IN PROPERT

Classified Liners

THINGS ON WHEELS—

BICYCLES.

INVALID CHAIRS FOR RENT. EAMES TRACTOR CO., 322 San Pedro st. Broadway 7788.

FOR SALE—READING STANDARD MOTOR-cycle. Good condition. 109 NORTH L. A. st.

WAGONS AND CARTS.

WANTED—BIKE CART CONDITION. Must be bargain. Address P. box 137, TIMES OFFICE.

FOR SALE — PROSPECTOR'S COVERED wagon, with platform, springs; cost $100; all for $35. 29 AVE. 29.

LIVE STOCK FOR SALE—

Horses, Cattle, Mules, Etc.

FOR SALE—ONE NICE 5-YEAR-OLD FAMily horse, weight 1050 lbs., sound and gentle for little girl to drive; one good surrey or delivery horse, weight 1200 lbs., 7 years old, sound and a good free driver; one good all-purpose horse, weight 1200 lbs.; one big odd horse, weight 1300 lbs.; one team of small horses, mules. Call 320 MAPLE AVE. or Phone F2078.

FOR SALE—NICE BLACK FAMILY MARE, 6 years old, perfectly ground; weight about 1100 lbs.; any lady can handle or harness her; also city broke to stand with weight; can easily do 9 miles an hour and needs no whip. Owner leaving city and compelled to sell. Call at private residence, 1204 ALPHEUS.

FOR SALE—AT GREAT BARGAIN, SPLENdid team of work horses, sand wagon and harness complete, taken for debt, horse and wagon weighing 1800 and 1850 pounds, respectively; will cheap if taken at once. For further information apply DYER LAW & COLLECTION COMPANY, 207-340 Citizens' National Bank Bldg.

FOR SALE—1 HEAD OF HEAVY YOUNG work horses; if took in trade for my business; they are considered worth $300 or more to stand; I will take $175 for either one, if taken at once; true pullers, gentle in any kind of work. Ask for the Gardena man, 1311 N. MAIN ST.

FOR SALE—A NICE DRIVING OUTFIT; horse, weight 1100, 7 years old, gentle by lady to drive any place in the city; also rubber-tire runabout and good set of harness; party leaving the city and wants to sell at once. Call 825 S. GRAND AVE.

FOR SALE—$5 BUYS MY FAMILY DRIVing mare that cost me $150 a short time ago; is well worth it; extra fine roadster, true and stylish. Ask for the doctor's mare. On account of ill health have given up my practice. 1311 N. MAIN ST.

FOR SALE—A GOOD SADDLE HORSE, weight 1000 lbs., 7 years old, color black; has been used on a stock ranch 2 years; owner has no further use for him and will sell cheap if taken at once. 825 S. GRAND.

FOR SALE—NICE GENTLE SHETLAND pony, 3 years old, perfectly gentle for children to ride or drive; also a good cart and harness; parting leaving for the East and must sell it at once. 825 S. GRAND AVE.

FOR SALE—JUST ARRIVED, CARLOAD OF fine matched teams, young and well broken; several fine single drivers 20 days' trial on all stock sold; come and see them. ROBERT LOWE, 226-228 Aliso st.

FOR SALE—GENTLE FAMILY HORSE, also buggy and harness; can be seen at 150 S. MAIN, Monday, Wednesday and Saturday after 1 p.m. Call for Miss TUCKER.

FOR SALE—HORSE; DRIVING AND SADDLE horse, weight 900 lbs., sound and gentle; also lady to handle, city broke, stand with weight, 9-years old. Call at 1704 S. MAIN ST.

FOR SALE — SPAN OF GOOD WORK mules, with their harness, all in good condition; have to corral at 55 San Pedro st., price $250 cash. GEO. H. PECK, San Pedro, Cal.

FOR SALE — PERFECT COMBINATION team, thoroughly broken, splendid style and color; white; 1100 lbs.; call afternoons 1 to 3, 234 IONIO. Phone Main 5712; E2012. 7

FOR SALE—NICE BAY DRIVING MARE, 5 years old, 1200 lbs.; 7 years old, city broke to ride, drive, and gentle; a bargain for cash or going away. 1704 S. MAIN ST.

FOR SALE—A NEWLY PAINTED RUBBER-tired top buggy; good 4-year-old mare and set good harness; $150. Also one new top delivery wagon, cheap. 811 E. 5TH ST.

FOR SALE—AUTOMOBILES.
—20 H.P. Pope Toledo, used 6 months; perfect condition; price $1500.
—Thomas 40, magneto system; perfect condition; price $1500.
Apply W. H. ORAR, 201 W. 3rd St., Bet. Hill and Broadway.

FOR SALE — 4-CYLINDER 5-PASSENGER runabout, in excellent condition; 1 year old; 4000 miles; $350; will exchange for small horse and buggy. Call quick as Mitchell goes cheap. 1200 E. 20TH ST.

FOR SALE—NICE BAY HORSE, 950 LBS., good for delivery or soliciting, perfectly sound and safe for lady, 5 years old. Call 317 E. 5TH ST. Phone South 8092.

FOR SALE — BLOCKY BUILT, SOUND and true, weight 950 lbs., well broke to ride and drive, double, and gentle, color brown; price $75. 1704 S. MAIN ST.

FOR SALE—JUST ARRIVED FROM THE ranch, good carload of good work mules; will be sold cheap; one horse 4 years old, 1200 lbs. NEW RIDER ST. Broadway.

FOR SALE—A FINE BLACK MARE, VERY good, good free driver, tough for any kind of driving, best mare in the city for solicitor's use. 811 E. 5TH ST.

FOR SALE—AT 825 S. GRAND AVE., A pair of cheap horses, weight 1000 each, one and one 7 years old; price $80 if taken at once. SNAP.

FOR SALE—$50; CHEAP HORSE, WEIGHT 900 lbs., little thin in flesh, but sound and true; one horse, color bay, good driver. 1704 S. MAIN ST.

FOR SALE—VERY NICE COMBINATION saddle mare; gentle for lady to ride or drive. Phone Bdway 4106; F7864. 1303 MAPLE AVENUE.

FOR SALE—SAN FRANCISCO VETERINARY College, Oct. 1. For catalog apply to CHAS. KEANE, pres., 1313 Market st., San Francisco.

FOR SALE—1909 PACKARD, 30 H.P., FOR early delivery on this car we have the best reasons for wishing it so. Address personally, O, box 194, TIMES OFFICE.

FOR SALE—$400, 5-PASSENGER 30 H.P. Rambler automobile, in perfect order. Call at HUGHES MARKET, 344 S. Los Angeles; will give demonstration.

FOR SALE — $400 EQUITY IN NICE 5-ROOM cottage for $300 cash; good condition; close in; this is a good bargain. 1704 S. MAIN ST.

FOR EXCHANGE—
EQUITY IN NICE 5-ROOM cottage for $300 cash; good condition; close in; this is a good bargain. 1704 S. MAIN ST.

FOR SALE—TWO FINE MATCHED TEAMS, weight 2400 lbs., sound and gentle, broke to work single or double; will sell one or both; must be sold at once; will take $175 for either one; will trade for anything I can use. 1311 N. MAIN ST.

FOR SALE—A PRACTICALLY NEW 6-H.P. Waverly electric runabout; for sale at a sacrifice; party who owns it going away. W. F. PIPHER & CO., 644 S. BROADWAY.

FOR SALE—TRADE OLDSMOBILE RUNabout, runabout, gasoline, for horse; will take clear lot city or beach. 1311 N. MAIN ST.

FOR SALE—NEW TWO-CYLINDER 16-H.P. Model K Wayne touring car; 1907 model; a Los Angeles; fully guaranteed; will sell at a bargain. L. M. LOEB, Room 9, 344 S. SPRING ST. Phone F7262.

FOR SALE—MODEL K WAYNE TOURING car, 1907 model, 4-cylinder, 30 H.P., 5-passenger; will trade for property, or will sell on easy payments. Address P. box 194, TIMES OFFICE.

FOR SALE—TOURING CAR FOR DELIVERY work, will trade good property for same. Address R. box 194, TIMES OFFICE.

FOR SALE — FIRST REASONABLE OFFER takes Reo runabout; tires in good shape; will sell for demonstration. 1260 W. 23D ST.

WANTED—GOOD RUNABOUT; MUST BE cheap for standard make of automobile; good shape. Address R. box 48, TIMES OFFICE.

FOR SALE—TWO-CYLINDER 16-H.P. RUNabout; very little. A-1 condition. Address P. box 19, TIMES OFFICE.

FOR SALE — PREMIER, GOOD AS NEW; just overhauled. Cheap for cash. P. box 18, TIMES OFFICE.

WANTED — ONE AUTOCAR RUNABOUT for immediate delivery. 1902 preferred. Call 24, TIMES OFFICE.

FOR SALE — THOROUGHBRED SCOTCH collie puppies from prize winning stock; whelped furnished. 3614 SUNSET BLVD.

WANTED—GOOD RUNABOUT OR TOURing car; will give real estate. Address R. box 48, TIMES OFFICE.

FOR SALE—RED RAMBLER, 40 H.P., 1907 model, first-class condition. 1260 W. 23D ST.

HOLLYWOOD 1821.

FOR SALE — CADILLAC RUNABOUT, 1907 model, first-class condition. Price $650. See it at 344 S. Broadway. Phone A7472.

BUGGIES, PHAETONS, ETC.

BUGGIES, ROAD WAGONS, ETC.
Get special prices before buying.
ARNOTT & COMPANY,
125-134 South Los Angeles st.
Between First and Second sts.

FOR SALE—MISCELLANEOUS.
Runabouts, two-seaters, surreys, etc. Will sell cheap for cash; good condition. Call 260 EAST END ST.

FOR SALE—
One rubber tired open buggy, in good condition. Price $60. Call 344 S. Los Angeles.

FOR SALE—NEW RUBBER TIRED SURrey, for buggy, not used 6 times; bargain; must sell at once. PHONE F7

LIVE STOCK FOR SALE—

Poultry, Birds, Dogs, Etc.

FOR SALE — YOUNG CHICKENS AND grown eggs for setting at summer prices. HEATHER POULTRY FARM, Washington Park. Phone Home F5263.

FOR SALE — THOROUGHBRED SCOTCH collie puppies from prize winning stock; whelped furnished. 3614 SUNSET BLVD.

FOR SALE—LAYING HENS FROM 75c UP; also Minorca chickens, all sizes. 622 E. 4TH ST.

FOR SALE—FOX TERRIER PUPPIES, 1 PIEDMONT AVE. East 2196.

FOR SALE—FINE CANARY WITH BRASS cage. See it at 344 S. Broadway. Phone A7472.

FOR SALE—ONE FINE CANARY, SINGER. 1704 S. MAIN ST.

LIVE STOCK WANTED—

Of Various Kinds.

WANTED — HORSE, SURREY AND HARness, to be cheap. Address S, box 72, TIMES OFFICE.

WANTED—GOOD DRIVING TEAM IN EXchange for 7-cylinder Rambler. 644 LEDYARD.

WANTED TO BUY SOME GOOD COWS ON payments. BOX 1716, UNIVERSITY STATION.

WANTED—FRAME TO HAUL LUMBER with. 1824 MAPLE AVE. 5

LIVE STOCK WANTED—

Of Various Kinds.

WANTED—POULTRY AND PIXINGS; AM starting poultry yards in Altadena and want stock, wire, posts, lumber, brooders, incubators, etc., etc. What have you? Address GALLINACEA, Altadena, Cal.

WANTED — DOUBLE TEAM, 1200 TO 1400 lbs.; also single horse, ages 5 to 9; not over. Shipping clerk. COLYEAR'S FURNITURE CO., 323 S. Main st.

WANTED—WHITE ROCKS, PULLETS AND young stock; nothing but the best wanted. WARD KELLY, R.F.D. 271, Pasadena. Sunset Main 3682.

WANTED—2 OR 3 GOOD HORSES; WILL give extra good trade; have several good properties. WOODWARD, 602 S. Hill st.

WANTED—BURRO; ALSO LIGHT CART and harness. Address P, box 35, TIMES OFFICE, stating price.

WANTED—TO PURCHASE 3 HORSES. WOODWARD, 602 S. Hill st.

LIVE STOCK EXCHANGE—

What Have You?

FOR EXCHANGE—EQUITY IN GOOD LOTS for a good team of horses or mules. Address ELIES DAVIES, P. O. box 1717, University.

LOST, FOUND, STRAYED—

And Stolen.

LOST—CARVED BROWN LEATHER POCKET case, stamped with name of "R. W. Francis;" left on writing desk in general postoffice, Tuesday evening. Please return to owner at JONATHAN CLUB and receive reward. Note and papers, no value except to owner.

LOST—AT OCEAN PARK, SATURDAY night, small-sized lady's watch and fob; Swiss movement, and small dent in case; black silk fob with plain gold buckle. Finder will receive liberal reward; valued as a keepsake. 122 S. SPRING. Diamond Palace.

LOST—OR TAKEN BY MISTAKE, DARK brown suit case filled with clothing, with tag marked "J. Kelch, Los Angeles," from the steamer Hermosa at Catalina landing, Saturday p.m., Aug. 31. Liberal reward if returned to 1220 W. 26TH.

STRAYED—FROM 357 ELLENDALE PLACE, a small gray mare with leather halter on; party returning her or sending information leading to her recovery, will be rewarded. Return to above number, or phone Home 21430.

LOST—WILL GENTLEMAN WHO PICKED up lady's handkerchief on floor of W. 6th st. car at 6th and Figueroa st., Tuesday evening, kindly send his address, or return article to M. YOUNG, 1219 W. 6th?

LOST—LADY'S BROWN CARVED LEATHER purse, containing between $8 and $10, from University car on Hoover between 24th and Adams, about 6:30 Tuesday evening. CALL A2657. Reward.

LOST—GENTLEMAN'S GOLD WATCH AND fob, between 6th and 9th sts. on Olive st.; name engraved on inner lid, "R. A. Bohn." Finder please return to 340 S. GRAND AVE. and receive reward.

LOST—LAST WEEK, IN VICINITY OF NORmandie and Washington at., fox terrier bitch, black spot around left eye, name "Toodles." Reward if returned to 1325 INGRAHAM ST.

LOST—BETWEEN SANTA FE STATION and cor. Temple and, Broadway, lady's watch with chatelaine pin. Return NATIONAL HARDWOOD CO., 846 Aliso st. Reward.

LOST—TUESDAY, LOCKET AND GOLD beads, containing lady's photograph; valued as a gift. Return and receive reward. 1413 HARVARD BLVD. Phone West 462.

LOST—ON CAR COMING FROM OCEAN Park, about 4:15 p.m. Sept. 4, plain gold bar pin with diamond in center. Reward. DR. RHILEY, 1114 S. Hoover. B3689.

LOST — GOLD WATCH; CLOSED CASE. "Queen works," near Fourth-street station, Sunday evening, September 1st. MISS EDITH CURTIS, Palms, Cal. Reward.

LOST — FOX TERRIER. WEDNESDAY, Aug. 28, license tag 2544 on collar. Finder please return to GEO. KNOX, Circulation Dept., Times office. Reward.

LOST—BLACK HAND BAG, CONTAINING money and papers, between 6th and Grand and 4th and Broadway, Tuesday morning. Return 324 MASON BLDG.

LOST—ON E 3RD ST., LEATHER SUIT case, with letters "W.P.J." on each end. Liberal reward by leaving at 751 S. SPRING ST. Tel. Main 4622.

LOST—ROD AND REEL, AGATE TIPS, from Redondo car, Aug. 28. Finder please return 345 WILCOX BLDG. and receive reward.

LOST—5-POINT STAR PIN, MARKED "F. E. O. V-96, Nellie Bacon." Reward. E. T. HUBBELL, Times office, care composing room.

LOST—LADY'S GOLD WATCH CONTAINing 2 photographs and name "A. M. A. Mark." Liberal reward, 1142 S. GRAND AVE.

STRAYED—2 BLACK KITTENS, IN OR around Alvarado Terrace and Bonnie Brae district. Liberal reward. 1902 GIRARD.

LOST—GOLD COLLAR PIN WITH 4 DIAmonds, probably on Broadway, Spring, 4th or 3d. Reward. 1801 W. 12TH. E2926.

LOST — GOLD ENGRAVED BRACELET, near 4th and Broadway. Return to 611 H. W. HELLMAN BLDG. Reward.

FOUND — GENTLEMAN'S GOLD RING, Aug. 24, between 5th and 9th on Hill. Identify at 409 S. HILL ST., room 10.

LOST—A GRAY HORSE; LAST SEEN GOing west on W. 23d st. Finder call up F4851 or 917 S. BROADWAY.

FOUND—AT REDONDO, LADY'S PIN, SET with diamonds. Call W. B. JUDSON, 322 Bullard Blk., Los Angeles.

FOUND—PURSE WITH MONEY. OWNER call 1023 E. 20TH and pay for advertisement and receive purse.

FOUND—AT OCEAN PARK, LADY'S GOLD watch. Call and identify at 812 W. 17TH, between 6 and 7 p.m.

LOST—PAIR BLACK MULES SATURDAY. Phone South 5499, or Cor. 70TH AND MAIN.

GOVERNMENT LANDS—

And Land Scrip.

JUST BEAR IN MIND, WHEN LOOKING for homestead, that I am familiar with the most desirable body of land to be had in Southern California. Why? Because it is level, fertile soil, near Los Angeles, on railroad, plenty water, and total cost for 160 acres (including trip to land), will not exceed $125, better join our next excursion. OSBURN, 535 Chamber of Commerce. Home phone A6809.

FOR SALE—SPRING VALLEY LANDS, THE finest of fertile soil, with an inexhaustible supply of pure water for irrigation, will soon be ready for settlement. Those wanting homesteads or reclamations close to Los Angeles, have now an equal opportunity to register for the same at WRIGHT'S GOVERNMENT LAND BUREAU, 321 Wilcox Bldg. Southeast corner Spring and Second sts.

JOIN OUR NEXT COLONY AND GET 160 acres of this rich, level government land, with an abundance of pure water, at 15 feet; in the most health-giving climate on earth; right at the railroad and shipping point; this land is very valuable; get yours now. HOME FINDERS' ASSOCIATION, 609 Chamber of Commerce.

GOVERNMENT LANDS NEAR RAILROAD; plenty artesian water; deep soil; finest in county for alfalfa, grapes, apples, pears; cheap to settlers. Full particulars, 725 E. 22ND ST., afternoons or evenings only. San Pedro street car.

WE CAN LOCATE YOU ON HOMESTEAD of 160 acres for $125; this land is level, on main line of railroad; plenty of water at 30 feet. MOJAVE RIVER LAND & WATER CO., 625 Chamber of Commerce Bldg. Home A4629.

TYPEWRITERS—

Of Various Makes.

STANDARD REBUILT TYPEWRITERS OF all makes. WORK LIKE NEW for sale and rent. Agents for the "LIGHT RUNNING YOST." Bargains in every make. Largest and best rental stock in Los Angeles. See us and save money.
THE LOS ANGELES TYPEWRITER EXCHANGE,
128 S. Broadway.
Phones—Home A3912. Sunset Main 3909.

200,000 IN USE—WHY? IT WEARS! OLIver Standard Visible Typewriter, new model No. 5 just out. See it at only Oliver agency in the city. Both 'phones, Exchange 222. No. 318 W. THIRD ST.

FOR SALE—TYPEWRITERS. ALL KINDS bought, sold, rented, expert repairing. TYPEWRITER EXCHANGE, removed from Wilcox Bldg to 119 S. BROADWAY. Home 2695, Main 5894.

FOR SALE — NO. 2 SMITH-PREMIER, perfect condition; $60. 687 E. 50TH ST.

MACHINERY—

And Mechanical Arts.

FOR SALE — 4-H.P. MODEL GASOLINE engine, just taken in trade on larger engine; can be seen running if you hurry; will sell at your own price, so as not to bring to store. MODEL GAS ENGINE WORKS, 1501 S. Main st.

FOR SALE — 16-H.P. GASOLINE HOIST and 20-h.p. stationary gasoline engine; both new; run only as demonstrating engines; prices half, new prices for quick sale. GREEN ROBBINS CO., 15th and Main sts.

FOR SALE — 7-H.P. BOILER, ONLY IN use a short time; as good as new; coupled with all fittings; price $65; cost $150 less than 4 months ago. 3023 BAY ST.

MINING—

SEVEN TROUGHS NOW THE CAMP IN THE PUBLIC EYE.
Conservative mining men predict that district will be a "hummer." Goldfield will be quiet for months on account of labor troubles and hundreds are rushing to Seven Troughs to secure leases before it is too late.
Secured lease on one of the best properties 3 weeks ago. Want party to join me in starting work at once. Four hundred dollars will handle this, for an interest; prefer party who understands mining and can go to field. Have samples of ore from property. Address P, box 185, TIMES OFFICE.

WANTED—TO SELL, BOND OR LEASE A partially developed mining property of real merit, consisting of four claims located near Lida in the Lida mining district, Nevada. Have a tunnel 265 feet, a drift 25 feet, assays show $96 in copper, $21 gold and about $6 silver. Fine spring water and some timber on property. Owned by a company organized under laws of Arizona. If you have money for development I can do business with you on favorable terms. See P. J. HUMMEL, 116 E. 2d st. Both phones 969.

I AM ORGANIZING A COMPANY WITH $25,000 capitalization; no promoters stock to further develop and operate a copper property which I control. Over $150,000 worth of ore shipped in one year. Large amount of ore on dump ready for smelting. Splendid opportunity for a few persons who will join me at once. No money required, except for developing and operating. Call or write, A. M. M'DERMOTT, suite 816 Grant Bldg.

WANTED — PARTY WITH FEW HUNdred dollars to join in control of splendid copper gold property. 10 to 1 shot sure. For Octave and other dividend-paying stocks see
NEVADA GOLDFIELDS SECURITIES CO., 901 O. T. Johnson Bldg.

FOR SALE—
We are now shipping a 50-ton mill to the mine and the Daggett Lead Mine Co. will soon begin to pay dividends. Buy some stock now as it will advance in a few days. A word to the wise. M. M. DAVISON & SON, 204-6 Wilcox Bldg.

FOR EXCHANGE—OR SALE, HYDRAULIC placer property within 50 miles of city on railroad, running in full blast, 600 yards a day; dirt averages $1 per yard; will exchange for city business or property; investigate. Address P. box 145, TIMES OFFICE.

FOR SALE — 16-H.P. GASOLINE HOIST and 20-h.p. stationary gasoline engine; both new; run only as demonstrating engines; prices half, new prices for quick sale. GREEN ROBBINS CO., 15th and Main sts.

A WORKING BOND—
A gold property of 5 claims, 12 miles from railroad, with considerable development work, can be secured as above terms for 2 years. Address P. box 138, TIMES OFFICE.

ASSAYING, ANALYTICAL WORK, GEmmels, water, etc., sacks, location notices free. HAVERSTOCK & STAPLES, 222 W. 1st.

ACCURATE ASSAYS AND ANALYSES, standard prices. MARK WALKER, 211 West First street. Home 1259.

WE HAVE CLEAR LOT TO TRADE FOR mining stock. H. L. MILLER & CO., 414 W. 7th st.

IRVING & CO., GOLD REFINERS AND ASsayers, cash for bullion. 128 N. MAIN ST.

MUSICAL INSTRUMENTS—

For Sale, Exchange or Wanted.

FOR SALE—WESTLAKE DISTRICT, 10 per cent. net income. Splendid, new, four 5-room flats, modern in every respect, built by owner; lot 50x150; leased for 3 years at $1600; price $15,500.
ANGELUS REALTY CO., suite 309 Delta Bldg., 4th & Spring. F7260.

FOR SALE—ORDER FOR $80 ON FIRST-class piano house in Los Angeles, good for purchase of piano, pianola or any musical instrument. Address S, box 11, TIMES OFFICE.

FOR SALE — PIANO KURTZMANN ART. If you want a high-grade, first-class and most beautiful case ever seen this is a bargain. 321 HELLMAN BLK., 2nd and Broadway.

FOR SALE—OR EXCHANGE, $35 BOND, actual face value on new first-class piano, rest easy terms. Big monthly income free. 1215 H. B. 929 Van Nuys Bldg.

FOR SALE—$75 BOND FOR $25, GOOD ON any new piano purchased of Western Piano Company. Address 707 E. 37TH ST., city.

FOR SALE — VICTOR GRAPHOPHONE and 70 records; also mandolin. 2614 S. MAIN, room 9. ATTN. Cash.

ELEGANT $550 UPRIGHT PIANO, ENGLISH oak; must sell at once at your own price. 2624 JULIET AVE.

WANTED—CHEAP CASH BABY GRAND piano. Address P, box 30, TIMES OFFICE.

PATENTS—

And Patent Agents.

RAYMOND IVES BLAKESLEE, PATENT, trade-mark and copyright soliciting and investigation. Expert methods based on long training and practice in New York City. Connections east and abroad. 204 MASON OPERA-HOUSE BLDG., 127 S. Broadway. (Opposite Chamber of Commerce.) Los Angeles. Phone Home A7812.

PATENT AND TRADE-MARKS SOLICITING and litigation. TOWNSEND, LYON & HACKLEY, 524 Merchants Trust Bldg., 207 S. Broadway. Home A5191; Main 2129.

PIONEER PATENT AGENCY—HAZARD & STRAUNE, oldest agency in So. Cal., founded in 1875. 429 Citizens' Bank Bldg., Third and Main sts. PATENT BOOK FREE.

G. E. MARFRAM GETS PATENTS, INVENtions financed; patent litigation; 25 years' experience. 411 S. Main. Suite 624. Home A6228.

JAMES R. ROGERS, EX-EXAMINER U. S. Patent Office. Patents, 428 Byrne Bldg.

MUSICAL INSTRUCTION—

A REVELATION IN VOICE CULTURE—

Has your voice been mutilated instead of cultivated? If so, I will tell you where the fault lies and how easily it can be corrected. I will try your voice, explain my theory of voice production, giving you a demonstration of proper breathing vibration and color (either in singing or speaking,) free of charge, any morning, between 11 and 12 o'clock. Address: GEO. H. CARR, Dobinson Bldg., 1044 S. Hope st., rooms 1 and 2.

ATTORNEYS—

And Counselors at Law.

LOS ANGELES LAW AND COLLECTION COMPANY, NO FEE WITHOUT SUCCESS; CONSULTATION FREE; ESTATES SETTLED, MARRIAGE LAWS, DAMAGE SUITS, LIENS, ETC. ATTORNEY AND NOTARY, 534 GRANT BLOCK, 4TH AND BROADWAY.

BOILERS—

And Boiler Works.

L. A. BOILER WORKS, MRFS. OF BOILers and tanks; special attention to repair work. 139 REDONDO ST. Tel. M. 2287, H. 1539.

CAL. BOILER WORKS, MANUFACTURERS of boilers and tanks, repair work a specialty. 236 QUIERLOA ST. Home 1407; M. 2591.

DRESSMAKING—

And Dressmakers.

WANTED — EXPERIENCED DRESSMAKer wants sewing; will either take it home or go out. SUNSET TEMPLE 525.

FIRST-CLASS DRESSMAKER. FINE tailored suits a specialty. Terms by the day $2.50. WEST 2208.

MISS RODBERG, FIRST-CLASS DRESSmaker, dresses made from $3 up. 1015 W. 7TH ST.

INFANTS' AND CHILDREN'S CLOTHES A specialty; terms reasonable. B3738, B3945.

STORAGE—

All Sorts.

TO LET — SEPARATE IRON ROOMS, $2 per month, trunks, boxes, $5 to $9 each. Phone for our large vans when you move. COLYEAR WAREHOUSE CO., 411 San Pedro st. Office, 324 S. Main. Phone Main 1111, Home 2124.

THE L. A. VAN, TRUCK AND STORAGE CO.'S office moved to 660 S. Spring st. R. S. DUNSTON, Prop. Main 115, Home F7894.

OIL PROPERTY—

FOR SALE — COMPLETE STANDARD drilling rig, two new cables, 800 feet 7 5-8 casing, several hundred feet of small pipe; the most complete rig in the State for the money. For further information address IRA L. HOUSER, Acton, Cal.

DETECTIVE AGENCIES—

And Detectives.

ELMS-CRONIN DETECTIVE AGENCY WILL undertake all proper detective business intrusted to it by corporations, individuals or attorneys. Special attention given to the examination of mines and mining stocks. Correspondents in all principal cities of the United States and Europe. Office, WILSON BLDG., First and Spring sts., Los Angeles, Cal. (Cable address, ELMS, Western Union code.) Established 1887.

BLAIR'S DETECTIVES. "24 HOURS A day." 221 W. 3rd st. Home A4241, Main 9165.

PHYSICIANS—

With Offices and Hours.

DR. CARTER'S MONTHLY REGULATOR never fails to relieve the most obstinate monthly irregularities in a few hours and it is POSITIVELY GUARANTEED not to injure the most delicate woman. Ladies are cordially invited to call and consult FREE OF CHARGE a regular graduate physician of 25 years' experience in treatment of monthly irregularities, sterility, change of life, cancer and all diseases peculiar to woman by improved methods, without resorting to painful and dangerous operations. Ladies wishing to remain under the doctor's PERSONAL CARE will be received in their private home, supplied with trained nurses and every convenience for the safety and comfort of pa tients. PAINLESS CHILDBIRTH assured expectant mothers. Consultation free and strictly confidential. Hours 7 a.m. to 4 p.m. Sundays 10 to 12 a.m. DR. AND MRS. CARTER, 324 Mercantile Place, over 345 S. Spring st. Home Phone F7252; Main 4202.

DR. HOWARD, WOMEN'S SPECIALIST IN female troubles, irregularities and all diseases peculiar to women by improved painless methods; cure guaranteed or no charge. Rm. 310; consultation free; 27 years' successful practice. Ladies who have not been cured by treatment elsewhere please call and success assured. No drugs nor painful operations. Hours 10-8. 221 S. FIGUEROA, nr. 3d.

DR. EADS—SPECIALIST.
In all nervous and chronic diseases; catarrh, rheumatism, functional weakness, sterility, specific blood poison permanently cured. The system is made entirely free from blood taint. A trial will convince the most skeptical. 254 S. Broadway. Phone A4180.

DR. ALICE RICKERT, LADIES' SPECIALIst, graduate of Hydrotherapeutic Institute, Berlin; female disorders or diseases cured; immediate relief under guarantee; home in confinement; strictly confidential; infants adopted; hours 10 to 5 p.m. 7 to 8. 726 S. Spring.

MRS. BERTHA HAUSLER, GERMAN graduate midwife, 22 years' experience, private home for ladies before and during confinement; strictly confidential. 726 S. 21ST, near San Pedro st. Phone South 8745.

DR. HAIGH, FORMERLY WOMEN'S HOSpital, Manchester, England, successfully treats chronic and incurable diseases; also piles, varicocele, cancer and female diseases and irregularities. 340 BYRNE BLDG. Third and Broadway.

DR. SOMERS, SPECIALIST DISEASES AND irregularities of women, nervous and chronic diseases of children; 20 years' practice. 213-214 CURRIER BLDG., 123 W. Third st., between Spring and Broadway. Home 4389.

CONSOLATION DOCTORS, 749 S. SPRING ST.; console and cure sick men and women. Investigate; may prolong your life.

A. A. CASWELL, MENTAL HEALER, 635 S. GRAND. Open half past eight.

JULIAN MACRAE, ELECTRICIAN, MENtal and nervous diseases. Residence 32 ST. JAMES PARK. Home 52400.

DR. BAHRENBURG, DISEASES OF WOMen and private diseases. 440 S. BROADWAY.

DR. PRITCHARD, RECTAL FEMALE AND chronic diseases. 453½ S. SPRING.

DR. INEZ DECKER, 702 S. SPRING. Obstetrics. Hours 10 to 3. Room 222.

EDUCATIONAL—

Schools, Colleges, Private Tuition

SHORTHAND AND TYPEWRITING, PRIvate classes, individual instruction, graphophone for special work, both in shorthand and typewriting; day and evening classes. THE COMPANY OF PUBLIC STENOGRAPHERS, Suite 325-7-9-9 H. W. Hellman Bldg.

PRIVATE TUTOR, COLLEGE TEACHER, takes college preparatory and lower-grade pupils; best references. F. P. BRIGGS, 238 S. Grand. Tel. A1082.

PRIVATE TUTOR, NORMAL SCHOOL teacher, takes advanced and lower-grade pupils; best references. MRS. M. C. COLVER, Hotel Cumberland; both phones.

FOR SALE—FIFTY DOLLARS WILL BUY a full term scholarship in Pacific College of Osteopathy. Call between 11 and 4. Office, 604 PACIFIC ELEC. BLDG.

WANTED—PUPILS FOR PRIVATE LESsons in stenography, evenings. Terms reasonable. Address 1142 W. 20TH ST., University car.

LESSONS GIVEN IN SHADOW EMBROIDery, stamping and work done. 1346 E. 20TH ST. Phone South 4974.

ROWELL'S SCHOOL, Y.M.C.A. ROOMS, coaches in all grades; prepares for teachers' examination.

ASSAYING—

IRVING & CO., GOLD REFINERS AND ASsayers; cash for bullion. 128 N. MAIN ST.

Auctions.

Auction

1844 South Figueroa St.

Today

THURSDAY, SEPT. 5th,

At 10 o'clock a. m.

Desirable furnishings of a private residence, removed for convenience of sale, consisting of birdseye maple, quartered oak and mahogany-inlaid dressers and chiffoniers, expensive enameled iron and brass beds, springs, mattresses, bedding, wicker and polished oak rockers and leather seat chairs, center stands, mirrors, mission and golden oak oval and extension tables, chairs to match; wardrobe, couch, sanitary couch, dishes, sewing machine, sectional bookcase, hanging hall mirror, pictures, chamber sets, porch chairs, good velvet, body Brussels and tapestry carpets and art squares, rugs, lace curtains, portieres, good cook stove, gas range, gas plate, cabinet kitchen tables, utensils, etc., etc. All must be sold on this date as owners leave night of sale.

RHOADES & RHOADES, Auctioneers,
Office 730 South Spring Street.

AUCTION

Friday, Sept. 6th, 10 A. M.

730 S. Spring St.

Consignment from warehouse for immediate sale, consisting of odd dressers and commodes, bedroom suites, enameled iron beds, springs, mattresses, cabinet and upright folding beds, rockers and chairs, extension tables, desks, bookcases, sewing machines, wardrobes, one upright piano, oak stands, 3000 yards Brussels, velvet, tapestry and ingrain carpets and art squares, dishes, lace curtains, cook stoves, gas range, kitchen tables, utensils, etc. Must be sold on this date.

RHOADES & RHOADES, Auctioneers.
Phones F1259, Main 1259.

Auction

Of $1500 worth of millinery goods,

THURSDAY, SEPT. 5

at 10 a.m. and 2 p.m. at

422 W. Second St.

consisting in part of trimmed and untrimmed hats, plushes, and other trimmings, vellings, feathers, ostrich plumes, aigrets, purses, etc. Also upright showcases, shelving, counter show cases, center tables, rockers, carpets, rugs, counters, easel mirror, etc.

C. M. STEVENS, Auctioneer.
Both phones. Office 302 Tajo Bldg.

Thos. B. Clark

AUCTIONEER

632 So. Spring Street

P1907 Broadway 1921

ORIENTAL WARFARE.

CHINA TROOPS INCREASING.

COMMANDER IN QUANTO WARNS JAPS TO WITHDRAW.

Presence of Escaped Korean Soldiers, Who Endeavor to Incite Countrymen Against Rule of Little Brown Men, Makes Situation Doubly Critical There.

[BY DIRECT WIRE TO THE TIMES.]

TOKIO, Sept. 4.—[Exclusive Dispatch.] The number of Chinese troops is increasing daily in Quanto, the territory in dispute between China and Japan.

The Chinese commander has warned the Japanese that he must desist from any attempt at administration and withdraw immediately.

The situation is doubly critical, because of the presence of a few escaped Korean soldiers, who are trying to incite the Koreans against the small force of Japanese representing the Korean government authority.

Japanese reinforcements are proceeding to the territory. Fifty Chinese laborers, recruited for work on the Japanese government railroad, have been prevented by the police from landing at Kobe.

The Chinese are destitute, and without means to return. They are refused assistance by the government, which asserts the contractor alone is responsible.

The contractor had previously obtained official consent to import the coolies, but the activity of labor guilds influenced the government to refuse the aliens admission.

The promotion of Iwasak to be first secretary of the Washington embassy is scheduled. He is now second secretary.

APPOINTMENTS BY DOWAGER EMPRESS.

[BY THE ASSOCIATED PRESS—P.M.]

PEKIN, Sept. 4.—The Dowager Empress has appointed Yuan Shi Kai to be a member of the board of foreign affairs, and a grand councilor of the fourth class. In the foreign office he will rank as third minister.

Chang Chi Tung, viceroy of Shanghai, also has been appointed to Pekin to consult with the Dowager Empress regarding the alarming growth of anti-Manchu sentiment in China, on which subject Yuan Shi Kai has been consulting with Her Majesty.

The action of the throne in calling to the capital Chang Chi Tung, who is China's greatest scholar, and Yuan Shi Kai, the most liberal of the progressive Chinese statesmen, has caused an excellent impression.

The Dowager Empress, in thus surrounding herself with the strongest and most eminent men of the empire, has surprised even those who were aware of the throne's apprehensions, and its determination to fortify the government to the utmost.

REWARD FOR TRAIN-WRECKERS.

Prussian Railroad Officials Are After Men Who Derailed Cars, Injuring Eleven Persons.

[BY THE ASSOCIATED PRESS—A.M.]

BERLIN, Sept. 4.—The Prussian railroad administration has offered a reward for the discovery of the persons who wrecked the St. Petersburg-Berlin express between Strausebourg and Rebfelde near Berlin, shortly before midnight, resulting in eleven persons being injured. Presumably it was the work of anarchists or Russian revolutionists, who hoped to kill a member of the imperial family, which was said to have been on the train.

The train was derailed and several cars were telescoped and caught fire. An examination of the scene of the wreck at daylight showed that the bolts had been removed from the fish plates of a fifty-foot rail, resulting in the displacement of the rail after the locomotive had passed over it.

It does not appear that any Russian of high rank was a passenger on the train, but the Grand Duke Nicholas Nicolaievitch, with a staff of six officers, is expected to arrive tomorrow.

KILLS TWO AND HIMSEL

IRRIGATION CONGRESS.

(Continued From First Page.)

secure the water. In fact, he being with the government, information was kept from him. Secrecy was desired, as it was feared speculators would take advantage.

HALL'S INTEREST.

The final blow to the "kickers" came when Matthews said that Leicester Hall, oneof the chief objectors, was attorney for the Silver Lake Power and Irrigation Company, and that their notice showed they had appropriated 500,000 inches of water from Owens Valley and were going to take it into Nevada for use there. He added that Los Angeles had only appropriated 65,000 inches.

Shortly after Matthews spoke the action was taken laying the resolution on the table.

Judge North of Los Angeles then introduced the resolution indorsing the Reclamation and Forestry Service and the forestry and irrigation policy of President Roosevelt and his administration.

Thus ended a day of defeat for the "kickers," while victory perched on the shoulders of Lippincott and the officials of the reclamation and forestry service.

In connection with the resolution regarding the sulphuric treatment of fruit, it was the sense of the members of the committee that further time should be given to permit government experts to conclude investigations on the subject.

The proceedings of the congress were of a mild order, and addresses on practical irrigation, agriculture and settlement were the features. About the only important change in the programme was that Truman G. Palmer, scheduled to speak tomorrow, on the "Irrigation and Sugar-beet Culture," took the place left vacant by the failure of Senator Reed Smoot to appear.

Gov. Kibbey of Arizona was a prominent speaker of the day. With the warm weather prevailing, the delegates and spectators failed to find much comfort, and the attendance was not large.

The announcement that E. H. Harriman would speak tonight, and Luther Burbank would attend the congress tomorrow created much interest among the delegates.

INSTRUCTIVE PAPERS.

Practical irrigation, agriculture and settlement were the features of today's papers. There was a fairly large attendance when Gov. Mead of Washington, acting as chairman, called the convention to order shortly after 9:30 o'clock in the morning. The first address listened to was that of Elwood Mead, who spoke on "Some Things Needed to Secure the Highest Development of the Arid Region."

Prof. E. J. Wickson of the Agricultural Department, University of California, read the paper of A. C. True, director of experiment stations, United States Department of Agriculture, who could not be present. The subject of the paper was "Irrigation and Drainage Investigations."

W. A. Ward, director of the Rice Growers' Association of Beaumont, had as his subject "Rice Irrigation." Robert D. Manson, a Chicago banker, spoke during the session on "Financing Irrigation Enterprises."

GOV. KIBBEY'S ADDRESS.

Gov. Joseph H. Kibbey of Arizona spoke upon the subject of "Water Users' Association," involving plans whereby the Reclamation Service proposes to deal with all beneficiaries under the irrigation act.

Gov. Kibbey is generally considered a pioneer in irrigation law. It was he who, while a Federal judge in Arizona, first distinctly set forth the doctrine, now generally accepted in the Southwest, that water was appurtenant to the land, and in no wise constituted separate property that might be diverted. To him also is given credit for the articles of agreement by which the farmers of the Salt River Valley of Arizona have bound themselves to the national government for the repayment of the sums expended in their behalf in the construction of the Tonto basin storage reservoir, and of diversion and distribution systems and of water power and water pumping works.

Gov. Kibbey in his address dealt at length with the general legal phases of the work, but seemed to think that little difficulty would be encountered in adjusting to the requirements of the irrigation act any local peculiarities of statutes in any State or Territory. He stated broadly that water in the arid regions should be doemed public property, subject to appropriation as needed for the irrigation of lands, such right based upon the ownership or occupancy of land, inseparably appurtenant to the land which constitutes the basis of the right. The irrigation act contemplates and provides for return to the reclamation fund of the estimated cost of construction of every project undertaken under its provisions, by the water users supplied by it, by annual installments apportioned among them equitably, this return to be secured by retention of the title to public lands, and by absolute lien upon patented lands benefited.

The Governor dealt in extenso with the questions of priority. He said:

"In the Salt River project in Arizona, with which I am best acquainted, these difficulties were found to be so great, so nearly insurmountable, that the water users voluntarily agreed—the owner of the oldest right with the claimant of the most recent, and they with the land owner or occupant who claimed no right at all under conditions prevailing when the project was undertaken—that the cost of the project should be apportioned equally, acre for acre, against the lands of those to whom water rights under the project should be allotted—and I think that they feel that, under the conditions there, that is, after all, an equitable apportionment. Conditions vary so much in each locality that no general rule can be stated beyond that in the act itself—that is, that the apportionment shall be equitable. Each community must determine for itself, taking into consideration all the local conditions, what is equitable.

"Very often public spirit, intelligent foresight, a just appreciation of the value of mutual concessions for the general good, supply a solution of the difficulties, where an attempt at mathematically accurate adjustment would utterly fail.

SALT RIVER VALLEY PROBLEMS.

"The situation in the Salt River Valley at the inception of the government project there, seemed one of inextricable confusion. In that valley there are thousands of acres of rich farming land in excess of any possibility of supply of water. There are claimants of rights of appropriation far in excess of the supply. There were twelve or fifteen different corporations, community associations, and even individuals, who were diverting water, or attempting to divert it, under a claim of right to do so from the Salt River, the common and only source of supply. There were private corporations owning canals, dams and other incidents to an irrigation system, who claimed to be the actual original appropriators of the water, and the consequent right to dispose of it at their will, ignoring every right of the land owner other than that be acquired by an annually renewed contract with them at their pleasure.

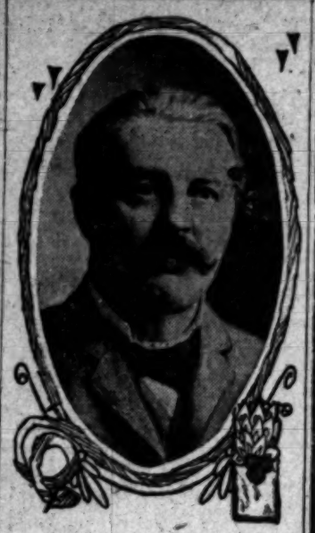

Gov. Joseph H. Kibbey of Arizona, who delivered an address at the irrigation congress yesterday.

There were communities of water users who owned their irrigation systems in common; who assimilated their organizations to that of corporations, the shares of which were deemed evidence of title to water; were transferable in the manner that shares of stock of a corporation are transferable; and that the transferee, whether a land owner or even a water user, acquired by the transfer of stock the ownership of water. There were also corporations who treated their shares of stock as evidences of the ownership of allquot parts of the aggregate amount of water diverted from the river by the ditch owned by them, disposable as the owner might see fit. In practice, at least so far as the management of these varied forms of associations was concerned, the rule of the acquisition and use of water for irrigation, as laid down in the Irrigation Act, was ignored.

"The inevitable result can be imagined. The moment that the demand for water exceeded the supply, disputes arose. That moment arrived very soon after the first settlement of the valley, and continued down even to the present time. Litigation, of course, ensued. The farmers early realized that the tendency of corporate management—that is, the management of corporations whose business it was to divert, carry and deliver water for hire—was to encroach upon their supply in favor of other and newer claimants. The farmer soon found himself almost helpless to contend with the corporation.

"While conditions were fairly tolerable in those years when there was an ample supply of water in the river, it was intolerable during those years in which it was deficient. There was a series of years during which the water supply seemed fairly equal to the demand of the earlier appropriators, and there were years when it was wholly inadequate to the demand. In the years of greatest plenty, new claimants came and were encouraged by the corporations whose revenues, and hence profits, depended upon the number of their customers. New customers could not be supplied unless by deprivation of the older ones.

"At the time of the passage of the irrigation act, the conditions in the Salt River Valley were desperate. The ignoring of legal rights by corporate greed and want of intelligent consideration of the situation, had brought about a state of affairs such that all further development, and all hope of it, had been abandoned. The farmer planted with only a chance, in no wise dependent upon his effort, of a harvest. Orchards and vineyards died for want of water and were cut away and used for fire wood.

WATER RIGHTS DEFINED.

"We were fortunate, however, in one respect; as a result of long and vexatious litigation, a rule governing the acquisition of the right to use water and its enjoyment, was gradually evolved by our courts. It was a tedious process, often retarded and balked by weak and incompetent judges, but finally fairly definite.

"That rule may be stated to be, that the right of appropriation of water for irrigation must be based upon the ownership or occupancy of land, and the measure and limit of the right is beneficial use; and that these rights vest in the order of the time in which they were initiated, the earlier having precedence over the later.

"Our courts have probably not in terms held that the right is appurtenant to the lands, as that question has not been directly before them. The logical conclusion, however, from what they have held, is that the right of appropriation is appurtenant to the land for which the appropriation was made. For, if the right to appropriate water must be based upon the ownership or occupancy of land, it is hard to conceive how the basis may be removed and the right that depends upon it, be left.

"There had naturally grown up in the valley among rival claimants to the use of water, none of whom were receiving an adequate amount of water, bitterness of feeling, distrust, jealousy and antagonism. The time had come when the rules that had been gradually formulated by our courts must be specifically applied to the solution of the situation. Two alternatives were presented—both appalling in contemplation—one meant disaster to a large number of land owners; the other meant the ruin of all of them. One alternative, and the severely logical one, was to adjudge the water to the earlier claimants, to the exclusion of the later ones, until the wants of the first were supplied; the other was to permit the water (wholly insufficient for all) to be distributed to all the claimants, with no hope of good to any. The old regime had demonstrated its destructiveness of all hope of progress, development and prosperity to any in the valley. A new one based upon the rules relating to the appropriation and use of water enunciated, as we have noted, could not make the situation worse and did promise to some extent to make it better."

According to Gov. Kibbey, in the Salt River Valley, now is being worked out an apparently satisfactory solution of all Southwestern irrigation problems, particularly those of priority in the use of the natural flow and of stored waters, there being a prospect that that locality is to be the pioneer in matters of water title adjustment as it is in utilization of water secured under the beneficial operation of the Irrigation Act.

C. M. Mott, general immigration agent of the Northern Pacific Railway Company, gave an interesting talk on the "Settlement of Irrigated Lands."

M'ALLISTER'S VIEWS.

W. J. McAllister, general agent of the Southern Pacific Railway, spoke on "The Settlement of Irrigated Lands." He said:

"Several plans to settle irrigated lands have been suggested, no one of which, perhaps would be sufficient in itself, but by adopting them all and weaving them into one general scheme, I believe a comprehensive and successful plan can be formulated which will go far toward solving the problem.

"First—European consuls in this country should be asked to make reports to their home governments detailing the opportunities of the West to intending emigrants in order that they may be fully and carefully and systematically, and above all, truthfully advised.

"Second—Syndicates of Holland-American and German-American and Swedish-American and other foreign and American capitalists should be organized to purchase large tracts of reclaimed lands and settle them with immigrants from the respective countries forming the syndicates.

"Third—A systematic plan should be put in force for furnishing prospective immigrants, from Germany for example, with descriptive literature setting forth the advantages of our irrigated lands.

"Fourth—We should send our missionaries, or agents, to Europe and establish agencies there and pursue a systematical plan of operation."

Col. J. H. Brady, chairman of the Idaho Republican State Central Committee and personal representative of Gov. Gooding, was among those occupying seats on the platform today. Gov. Gooding was unable to be present.

DENNETT SPEAKS.

L. L. Dennett of Modesta, Cal., spoke on "Municipal Irrigation Systems." In the course of his remarks he said:

"I do not know to how great an extent laws similar to those under which irrigation districts have been organized in California exist in other States, but undoubtedly the organization of portions of the territory of a State into municipal corporations for the sole purpose of effecting irrigation—in other words, a municipally owned irrigation system—is a unique and novel departure in self local government and a development of the old town meeting which the most pathetic of our forefathers never could have contemplated.

"It is unnecessary at this time to go into details of the passage of the law, and the organization and consummation of the various irrigation projects.

"There is not an incorporated city today within the limits of a successfully-operated irrigation district that would escape from the payment of its irrigation assessment at the cost of having the irrigation district disorganized. Suffice to say that, in 1887, as a result of local agitation, Stanislaus county sent to the State Legislature its representative pledged to introduce and labor for the passage of an adequate irrigation act. The result was the so-called Wright act, which permitted the division of the State into subdivisions known as irrigation districts. The law was drastic and far-reaching in its effect. Towns included within the limits of such district paid their proportion of the assessment, and, though this phase of the law caused bitter opposition and long-continued litigation, it was finally upheld by the courts, upon the principle of the indirect benefit derived by the property within such cities.

"With the litigation at an end, and the works once completed, and the water upon the soil, the productiveness of the lands and its consequent value went forward with leaps and bounds, until in the Modesto and Turlock districts, which have been in the battlefield from the beginning, land values were doubled and quadrupled, and even more. Men who had honestly believed that they were going to be deprived of the homes in which they had been reared, found themselves, by the operation of the act made independent.

"There are in the State one or two irrigation systems privately owned, under conditions of climate and soil similar to those in the Turlock and Modesto irrigation district, where the supply of water is reasonably abundant and not unreasonably high, and in no one of these systems that I have in mind has there, within a period of ten years, been brought under irrigation an amount of land at all proportionate to that brought under irrigation in these districts in four years. This is not accidental, but is the natural inevitable result of such a system.

"What I have said as to the Turlock-Modesto district applies equally to all districts operating under the law, and these districts are used merely as illustration because of my greater familiarity therewith."

NEED OF SETTLEMENT.

Prof. Samuel Fortier delivered an able paper on "The Greatest Need of Arid America." His main contention was the settlement of irrigated lands. He said that the irrigation projects amounted to little without the strong arm, sound judgment and tireless energy of the farmer. He stated that 5,000,000 acres of land were to be opened for homes after irrigation projects were completed and every effort should be made to encourage settlement.

Fred L. Roeding, of the Department of Agriculture, spoke of the "Relation of Irrigation to Dry Farming."

At a meeting of the California delegation this morning, B. F. Lynip introduced a resolution which called for criticism of Secretary of Agriculture Wilson, owing to his stand on the matter of sulphur used in the drying of fruits. It was claimed that Prof. Wiley of the Chemistry Department was wrong in his report on the matter. It was the sense of the delegates, however, that it was not advisable for them to pass criticism, in view of the fact that California's representatives at Washington had not taken any action. The resolution was accordingly tabled.

Announcement was made that Senator Reed Smoot of Utah could not be present owing to illness. He was to have spoken during the afternoon on "Irrigation by Private Enterprise."

A resolution adopted by the women delegates was read. It provided for the indorsement of the efforts being made to create forest reserves in the Appalachian and White mountains.

RESOLUTIONS OFFERED.

A number of resolutions were made during the day, one by Congressman John Henry Smith of Utah, providing for the conserving of public lands for the homemaker, the government only parting with such lands for other purposes under suitable restrictions.

The conservation of resources and over-grazing were also incorporated in the resolution.

J. H. Richards, president of the American Mining Congress, from Idaho, introduced two resolutions. One asked that the congress commend President Roosevelt for his efforts to secure the protection and proper conservation of fuel resources. The other called for Federal appropriations for the more rapid extension of the topographic and geologic maps.

Gov. Joseph Kibbey of Arizona asked in a resolution that the congress urge upon the Legislatures of the several States and upon Congress the need of immediate legislation to regulate the use of property so as to prevent the further wasteful destruction of the forest and ranges.

A number of telegrams from Governors of States were read by Secretary Anderson. Governor Brooks of Wyoming wired that forest protection irrigation, settlement and cultivation will soon colonize the West, and that homestead entries in his State last month broke all records. He added that government range supervision or leasing will paralyze progress.

Gov. Curry of New Mexico and Gov. France of Oklahoma extended greetings and invitations to hold the next session of the congress within the borders of their Territories.

B. F. Lett of Reno, Nev., closed the afternoon's proceedings with a long address on various subjects in connection with Nevada and engineering.

HARRIMAN MAKES STIRRING ADDRESS.

[BY THE ASSOCIATED PRESS—P.M.]

SACRAMENTO, Sept. 4.—E. H. Harriman, the railroad magnate, stopped over here long enough tonight to deliver a stirring talk to the National Irrigation Congress, in which he told how he came to take control of the Union Pacific and Central Pacific, and of the attitude of his organization in the matter of irrigation and forestry.

Mr. Harriman and Gov. Chamberlain of Oregon, the president of the congress, engaged in a mild debate, the railroad man getting up to reply to the remarks of Oregon's Chief Executive.

The irrigation Palace was thronged when Gov. Chamberlain introduced Harriman.

After being warmly applauded, Harriman spoke of the important bearing transportation has on the preservation of the forests and on irrigation, and how his organization believed in irrigation.

Harriman said that when he suggested to his associates east of the Mississippi that they take hold of the Union Pacific, they regarded him as being almost out of his senses and asked what he was going to do with the great desert to be transversed.

"I told them of the possibilities of irrigation," said Harriman; "but they replied that would come in another generation, not in ours. I had to go it alone, and perhaps some of them now regret that I did not use more force and persuasion to have them go along with me."

HIS OREGON HOLDINGS.

Harriman said that his organization controls much timber land in Oregon, but that it is not being sold or cut, but is being saved for future generations.

Harriman then referred to the work done in improving the Union Pacific, and said it was necessary to secure control of the Central Pacific and improve it likewise, otherwise traffic would be choked up at Ogden.

He closed by saying he hoped the people of the West would not consider his organization selfish, and added that everything possible was being done to develop the West.

After Harriman resumed his seat, Gov. Chamberlain, referring to the Oregon forest lands and their preservation, said that the people wanted something done for the present generation and not for the future.

"I do not want to get into a discussion with Mr. Harriman," he said, "but I would like to know how many acres of the original grant have been sold by the railroad at a price in excess of that fixed by the grant.

"I do not think companies should be permitted to hold such large grants. I would like to see Mr. Harriman build into Oregon, and I invite him to do so."

HARRIMAN'S REPLY.

Harriman replied that there was little inducement to build into a country where it was so thinly populated.

He referred to Oregon as a very fine country, but called attention to the fact that snow rotaries would be required six months in the year.

Harriman promised, however, that when times were better and the credit of great organizations was established, he would build a road, whether it paid or not, but that at present he and his associates do not feel like paying 7 or 8 per cent. on an investment, the outcome of which is so dubious.

The incident then closed and Gov. Chamberlain introduced Luther Burbank, who arrived this evening, as "the Wizard of California."

The great maker of plants made but a few remarks.

BORAH INDICTMENT SERVED.

Prominent Idaho and Wisconsin Men Accused of Conspiracy to Defraud the Government.

[BY THE ASSOCIATED PRESS—A.M.]

BOISE, Sept. 4.—The indictment returned last April by the Federal grand jury against Senator William E. Borah and other prominent men, charging conspiracy to defraud the United States government, was served on the defendants today.

Besides Borah, the indictment includes Frank Martin, Atty.-Gen. of Idaho under Gov. Steunenberg's administration; J. L. Barber and Sumner G. Moon, millionaire stockholders of the Barber Lumber Company, residing in Wisconsin; J. I. Wells, F. S. Downs, John Kinkaid, L. M. S. Richard, William Sweet, Albert M. Palmer and H. S. Rand.

The names of John Doe and Richard Roe, (true names of the defendants unknown to the grand jury,) also appear in the indictment.

The indictment charges that these persons entered into unlawful conspiracy in September, 1901, and various other times to secure by fraudulent entry, timber lands in Boise county, Idaho.

Senator Borah has been accorded the privileges of a separate trial. The case for the government will be conducted by M. O. Burch of Denver, and S. H. Rush of Omaha. Mr. Rush is special assistant Attorney-General representing the Department of Justice. He has relieved Dist.-Atty. Ruick in these cases, Ruick will act in an advisory capacity.

DR. HANNA ONE OF THREE.

Rochester Divine Believed to Have Been Mentioned as Coadjuter Bishop of San Francisco.

[BY THE ASSOCIATED PRESS—A.M.]

ROCHESTER (N. Y.) Sept. 4.—The Rev. Dr. Edward J. Hanna of St. Bernardin's Seminary, here, says that he has received no official communication concerning his rumored appointment as coadjutor-bishop of San Francisco.

There seems to be no doubt that the name of Dr. Edward Hanna is one of three that has been sent to the Pope by the rectors and consultors of San Francisco, asking for a settlement to be made by the appointment of one of them.

Women's $2 Shoes $1
Shoes, oxfords, slippers and Juliettes; newest styles; regular $1.50 and $2.00 grades, today, $1 a pair.

The Bon Marche
LeSage Brothers Co.
430,432,434 BROADWAY

Men's $3.00 Shoes $1.50
Men's shoes and oxfords; dress, business and work shoes; all styles; regular $2.50 and $3 grades. Today $1.50 pair.

A $50,000 Surplus Stock

To Be Forced Out Regardless of Cost. We Must Make Room for Fall Stocks Which Are Crowding Us.

Summer Underwear At Half Price

Choose Thursday from our entire stock of women's summer weight knit underwear at half price. None reserved. Cotton goods, lisle and silk; union suits, vests, drawers and tights. Come early and get your size. Here are a few of the prices:

12½c	Underwear	6c
19c	Underwear	10c
25c	Underwear	13c
50c	Underwear	25c
75c	Underwear	38c
$1.00	Underwear	50c
$1.50	Underwear	75c
$2.00	Underwear	$1.00
$2.25	Underwear	$1.13
$3.25	Underwear	$1.63

Embroideries and Trimmings At Half-Price Today

Any of our embroideries or trimmings at half price today. All-over embroideries, flouncings, edges, bands and insertions; fancy braids, galleons, medallions, frateons, appliques, ornaments, etc. None reserved. Choose from our entire stock, embracing many of the finest goods in Los Angeles, at half price today.

All Our Undermuslins At Half-Price Today

A large and carefully selected stock of undermuslins, skirts, gowns, chemise, drawers and corset covers, lace and embroidery trimmed, crisp new and clean; hundreds of dainty styles to choose from; none reserved; today choose from our entire stock at half price.

50c	Undermuslins..	25c
75c	Undermuslins..	38c
$1.00	Undermuslins..	50c
$1.50	Undermuslins..	75c
$2.00	Undermuslins..	$1.00
$3.00	Undermuslins..	$1.50
$4.00	Undermuslins..	$2.00
$5.00	Undermuslins..	$2.50

Infants' Wear At Half-Price

Thursday choose from any article in our entire stock of infants' wear at half price—slips, skirts, dresses, caps, blankets, bands and the hundred and one other things for baby at just half price; all new fresh goods; this reduction is for today only.

American Beauty And Other $1 Corsets 42c

American Beauty, M. H. and other well known makes of $1.00 corsets in the most wanted models, on sale today at 42c a pair.

Girdle Corsets 15c

Girdle corsets of good strong tape; good models; plenty of sizes; extra value at 25c. Today only 15c a pair.

50c and 75c Corsets 25c

Corsets of coutil and batiste; both drab and white; new models, all sizes; regular 50c and 75c grades. Today only, 25c a pair.

Ribbons Half Price
All Styles—All Widths

Ribbons of all kinds and all widths; plain and fancy; all colors. None reserved. Choose from our entire stock today, at half price.

10c Ribbons	5c	50c Ribbons	25c
15c Ribbons	7½c	75c Ribbons	38c
20c Ribbons	10c	$1.00 Ribbons	50c
25c Ribbons	13c	$1.50 Ribbons	75c

Sale of Sheets, Pillow Cases, Blankets and Bed Spreads
Some Items at Cost—Many Below Cost

20c Linen Finished Suiting 15c

36-inch linen finished suiting in natural, brown, pink, lavender, etc.; for skirts and dresses. Regular price 20c, today only, 15c a yard.

15c Yard Wide Percale 12½c

36-inch percale in new patterns; excellent for boys' school waists and children's dresses; dark colors. Regular price 15c; today only 12½ yard.

12½c Outing Flannel 9½c Yd.

Pretty outing flannels in stripes, checks and plaids; every yard worth 12½c; good weight. Today only 9½c yard.

48c Moire Skirting 29c Yard

500 yards Moire skirting in gray, cream, black, cardinal, brown and navy; excellent for drop skirts; regular value 48c. Today only, 29c yard.

$1.00	Pequot Sheets, size 90x90	85c
$1.05	Pequot Sheets, size 81x99	90c
$1.15	Pequot Sheets, size 90x99	95c
85c	Dwight Anchor Sheets, size 72x99	75c
95c	Dwight Anchor Sheets, size 90x99	85c
90c	Dwight Anchor Sheets, size 81x99	83c
90c	Lily Sheets, size 72x90	75c
95c	Lily Sheets, size 81x90	80c
$1.10	Lily Sheets, size 81x99	95c
30c	Pequot Pillow Cases, size 50x38½	25c
25c	Pequot Pillow Cases, size 45x36	20c
30c	Lily Pillow Cases, size 50x38½	25c
25c	Lily Pillow Cases, size 45x36	22c
$4.00	fine Wool Blankets, pair	$3.00
$5.00	fine Wool Blankets, pair	$4.00
$5.50	fine Wool Blankets, pair	$4.25
$6.00	fine Wool Blankets, pair	$4.75
$6.50	fine Wool Blankets, pair	$5.00
$7.00	fine Wool Blankets, pair	$5.50
$7.50	fine Wool Blankets, pair	$5.75
$9.00	fine Wool Blankets, pair	$6.50
$10.00	fine Wool Blankets, pair	$7.00
$11.50	fine Wool Blankets, pair	$8.00
$12.50	fine Wool Blankets, pair	$9.00
$1.25	white Bed Spreads, each	85c
$2.00	white Bed Spreads, each	$1.50
$2.25	white Bed Spreads, each	$1.75
$3.00	white Bed Spreads, each	$2.25
$3.50	white Bed Spreads, each	$2.75
$3.75	white Bed Spreads, each	$3.00

All Our Linens at 1-3 Off
Table Damask, Napkins, Lunch Cloths, Table Sets; Also Towels and Toweling

A uniform reduction of one-third Thursday on our entire linen stock. Nothing reserved. We have one of the finest linen stocks in Los Angeles for you to choose from.

$1.50	Damask ...	$1.00	$1.00 Scarfs and Squares.. 67c
$1.00	Damask	67c	$1.50 Scarfs and Squares..$1.00
75c	Damask	50c	$2.00 Table Cloths.....$1.33
$1.50	Napkins ...	$1.00	$3.00 Table Cloths.....$2.00
$2.00	Napkins ...	$1.33	15c Towels 10c
$3.00	Napkins ...	$2.00	20c Towels 13c
$6.00	Table Sets..	$4.00	30c Towels 20c
$12.00	Table Sets..	$8.00	50c Towels 33c

Sale of Tea, Coffee and Chocolate

Our Bon Marche fancy coffee, finely flavored. A regular 40c value, today only, the pound 34c

Ghirardelli's eagle chocolate in cakes; the best grade; regular price 30c; today only 24c

Fancy gunpowder tea, an exceptionally fine article; regular price 60c; today only, the pound 40c

Women's Hose at Half Price

All our women's hosiery at 50c a pair or over at half price today; all our silk stockings are included.

Women's 50c hose	25c	Women's $1.00 hose	50c	Women's $2.00 hose	$1.00
Women's 75c hose	37½c	Women's $1.50 hose	75c	Women's $3.00 hose	$1.50

The First Step Toward Freedom and Independence

IS ECONOMY. Economy means the avoidance of all waste and extravagance and the application of money to the best advantage. The starting point of economy is the first NICKEL, DIME, OR DOLLAR that is SAVED as a nucleus around which the whole future may be built.

COMMENCE ECONOMY by depositing some of your spare earnings with the

Continental Building and Loan Association of San Francisco

They will pay you 6 per cent. interest.

LOS ANGELES BRANCH, 129 SO. BROADWAY.

(Write for their booklet.)

6%

Take Advantage of the OPENING OF NEW TOWN OF Corcoran

Large Profits Made in Other Sugar Factory Towns

One of the finest Fire-Proof Beet Sugar Factories in the State Now Being Built There by PACIFIC SUGAR CO.

ARCHITECT'S DRAWING OF BEET SUGAR FACTORY NOW BEING BUILT AT CORCORAN BY THE PACIFIC SUGAR CORPORATION
601 CITIZEN'S NATIONAL BANK BUILDING, LOS ANGELES. TO BE MODERN, UP-TO-DATE, FULLY EQUIPPED, REINFORCED CONCRETE AND STEEL FRAME, FIRE-PROOF

Opening, Sept. 9, 1907

Special Chartered Pullman Excursion Train Leaves Southern Pacific Station, Los Angeles, September 8th, 6 P. M.

Fare Refunded on Purchase of Five Hundred Dollars or More. Investigate Now. Fare $10, *Including Berth and Meals on Ground*

SECURITY LAND AND LOAN CO.

OWNERS OF TOWNSITE AND LANDS

357 S. Spring St. *Secure Tickets and Berths Early, Number Limited* **Los Angeles, Cal.**

—From—

Phone Sunset Main 4792
Home A6420

Newport & Milner, General Agents, 357 So. Spring St.

THE CITY IN BRIEF

NEWS AND BUSINESS.

Brighter Boxes.

The Postoffice Department has awarded the contract of repainting the mail boxes in this city. There are 557 boxes now in use. Posts will receive a shiny coat of paint and a general furbishing of the receptacle of Uncle Sam's mail will be in order.

To Hold Court in North.

Judge Erskine M. Ross of the United States Circuit Court will be out of the city for some time, as he has been summoned to sit in the Circuit Court of Appeals, which will hold sessions at Seattle, Portland and San Francisco for several weeks.

Faces Serious Charge.

Henry Miller was arrested yesterday on a charge of grand larceny preferred by his employer, A. C. Loux, of Inglewood. It is alleged that Miller has stolen household goods and jewelry, which Loux says he is missing. Miller is said to have tried to throw suspicion on two men in the neighborhood at the time of his arrest.

Antelope Valley Land Contest.

Milton Cheney of Lancaster entered contest in the local United States Land Office yesterday in the case of Jane Reynolds, assignee of a desert land claim of James Foster. The land in dispute is a quarter section in the Antelope Valley. The contestor alleged that the improvements required by law had not been made.

Membership Growing.

The membership of the Chamber of Commerce shows a continued increase. Some of the leading business and professional men in the city not already in are applying for membership. Gen. Adna R. Chaffee, James Schneider, J. A. Jepson, Richard Arens Company, Woodill Auto Company and W. J. King became members yesterday.

Increased Postal Receipts.

The increase in postal receipts during the year ending Aug. 31, 1907, over the year ending at a corresponding date in 1906 is $164,750.75. The receipts this year amount to the surprising total of $1,612,562.98. The sale of postage stamps for August amounted to $73,225.05, as compared with $65,797.92 for August of 1906. This shows a gain for one month of over $5000.

Pioneer Society Invited.

The Pioneer Society of Los Angeles county has been invited to take part in the Admission Day celebration at San Bernardino. Members are planning to visit San Bernardino in a body, and arrangements have been made for a special ticket rate from this city. The committee which has the matter in charge consists of M. F. Quirin, Jerald Newell and Frank Walker.

Stands Severe Test.

Another test was made in the new reinforced concrete warehouse building, which is being erected for Bishop & Co., at Eighth and Alameda, yesterday. On a floor panel, 16x21 1-2 feet, a load of 206,400 pounds of wet sand was piled, and the deflection in the center of the panel was scarcely a quarter of an inch. This was a square-foot load of 600 pounds. The building was designed by Morgan & Walls, and is being erected by Contractors Brandt & Rhodes.

Accused of Forgery.

Murray Chatten, alias Earl Murray, was arrested yesterday on charges of having passed forged checks. The young man has been sought by the police for several days. The specific charge against Chatten, who is said to have also gone by the name of Earl Young, is that of having cashed a fictitious check at the Capitol saloon, which was signed by R. L. Salien, and was drawn on the California Bank of Savings. Chatten, or Murray, was for a time a snake charmer at the Chutes.

Much Misdirected Mail.

Although August is generally considered a light month for postal business, the clerks at the main postoffice had 374,000 pieces of misdirected mail to handle during the past month. The correct addresses of 44,000 pieces directed to points outside the city were found. Over 156,000 pieces were sent to city addresses, and 172,000 were sent to the general delivery department. Owing to the clockwork system employed by Postmaster Flint, the list of dead letters shows a decrease each month.

Train Kills.

S. Takasugi, a Japanese, was fatally injured yesterday morning at Santa Fé avenue and Ninth street by being struck by a Santa Fé train. Takasugi was removed to the Receiving Hospital, and died on the operating table. The Japanese endeavored to drive in front of the train, and was thrown beneath the wheels. Unopened letters, addressed to T. Kegam, were found on the man's body at the Receiving Hospital. The body was sent to Bresee Bros., where an inquest will be held.

BREVITIES.

Avedis M. Enfiajian wishes to announce that he has returned from a trip to New York, where he went to arrange for the receiving of a large consignment of rare Oriental Rugs and Carpets. These goods were shipped to him direct. The stock being an unusually large one, necessitating several shipments, some of which have already arrived in Los Angeles and now in preparation for exhibiting to customers. Mr. Enfiajian is now located at 723-725 S. Hill street, and cordially extends an invitation to those who wish to purchase genuine Oriental Goods, Persian Rugs and Carpets.

$3.50 and $5 eyeglasses and spectacles only $1.50. Best A-1 crystal lenses in a ten-year, gold-filled frame, reduced to $1.50. We can save you 30 to 50 per cent. on your oculist's prescriptions. Two State-registered opticians at your service. Consultation free. Clark's Optical Parlors, 351 S. Spring street, opposite Hellman Bldg.

J. W. Frey has moved his stock of mantels, grates, tiles and andirons to his warerooms, corner Los Angeles and Twelfth streets, where can be seen the largest assortment of black and brass fireplace trimmings to be found in the United States.

Ladies—You never have to pay more than $2 for the best shoes made, and the men need never pay over $2.50. I sell $3.50 .o .6 sample shoes at these prices. I can fit all feet. I am located on the second floor of 414½ S. Broadway. Visit my store and be convinced. Sample Shoe Man Stark.

Our spring and summer stock is completely sold out. We are ready for the fall season of 1907. Our hats, as usual, are exclusive and cannot be shown by any other firm in Los Angeles. Spier, ladies' hatter and importer, cor. Third and Hill streets.

Ladies and gentlemen: Now is your opportunity to take advantage of a genuine closing-out shoe sale. All shoes at cost prices, ranging from $1.55 to $3.45, for values up to $7, at 325 S. Spring st., between Third and Fourth.

Special opportunity to buy desirable furniture from private residence, No. 1344 S. Figueroa, today. See particulars, auction column, page 13, Part I.

Walter J. Wren & Co., fire insurance, moved to 726-7 Security building, corner Fifth and Spring. Both phones, Exchange 1357.

Sinai Congregation. Seats for New Year services may be reserved at Simpson Auditorium next Sunday afternoon.

Autumn forests in their glory. Free booklet. Write or telephone. Manager Idyllwild, Riverside County, Cal.

Mexican flags, decorations and fireworks. L. A. Fireworks Co., 410 East Third st.

Damon, Piano tuner. $2. 349 Spring.

Furs. D. Bonoff, furrier, 212 S. B'way.

Damon. Piano tuner, $2.- 349 Spring.

Furs. D. Bonoff, furrier, 212 S. B'way.

VITAL RECORD { BIRTHS. DEATHS. MARRIAGES. DIVORCE.

Deaths.

FINNEY. August 30, 1907, Richard Finney, aged 60 years. Funeral from the chapel of Robt. S. Garrett & Co., today, Thursday, at 11 a.m. Interment Inglewood Cemetery.

CHILDS. At La Mesa, San Diego County, August 30, Edward Winslow Childs, age 43 years, 3 months, a native of New Hartford, New York. Remains at Sutch's funeral chapel. Funeral Friday, Sept. 6, at 1:30 p.m. at the Los Angeles Crematory chapel, corner 16th and Grover st. Take Santa Monica 16th st. car to Grover st. Friends invited. Utica, N. Y. and Long Beach papers please copy.

HANES. At the residence of his sister, Mrs. H. L. Bennett, 1451 E. 23d street, George P. Hanes, aged 47 yrs. Funeral services at Azusa Friday morning, Sept. 6, at 10 o'clock.

PRESSER. September 3, Louise Presser, aged 18 years. Remains at parlors of Cunningham & O'Connor, 1031 South Grand avenue. Interment San Francisco, Cal.

Marriages.

BROWN-PACKWOOD. William R. Brown, aged 28, a native of Kansas, and Bertha G. Packwood, aged 21, a native of California; both residents of Los Angeles.

DEARDEN-McNAUGHTON. Edgar Dearden, aged 28, a native of England, and Alice M. McNaughton, aged 21, a native of Scotland; both residents of Los Angeles.

ANDERSON-GUNTHER. George M. Anderson, aged 29, a native of Scotland, and Evelyn M. Gunther, aged 28, a native of Massachusetts; both residents of Pasadena.

BOJARTE-CARRANZA. Jesus Bojarte, aged 21, a native of Mexico, and Carrie Carranza, aged 25, a native of California; both residents of Palms.

PRIOR-McKENNA. Stanley C. Prior, aged 23, a native of Ohio, and Ethel D. McKenna, aged 1., a native of Alabama; both residents of Los Angeles.

LORD-THOMAS. Arthur Lord, aged 34, a native of Illinois, and Gertrude N. Thomas, aged 33, a native of Iowa; both residents of Long Beach.

BRAHM-DEMPSTER. Robert B. Brahm, aged 27, a native of New Mexico, and Mildred E. Dempster, aged 23, a native of Michigan; both residents of Los Angeles.

ALLERDICE-KINCAID. Alvin C. Allerdice, aged 27, a native of Kansas, and a resident of Venice, and Edna L. Kincaid, aged 18, a native of Missouri, and a resident of Los Angeles.

FORD-FYLE. Oscar C. Ford, aged 61, a native of Indiana, and May K. Fyle, aged 41, a native of New Jersey; both residents of Santa Monica.

BEATTY-JOHNSON. Henry W. Beatty, aged 37, a native of Pennsylvania, and a resident of Whittier, and Minnie Johnson, aged 32, a native of New York, and a resident of Los Angeles.

LINDHOLM-WESTTUND. Erik E. Lindholm, aged 41, a native of Finland, and Christena Westtund, aged 29, a native of Finland, both residents of Los Angeles.

JACOBS-KLINDT. Fred W. Jacobs, aged 24, a native of Iowa, and a resident of Upland, and Pauline H. Klindt, aged 23, a native of Iowa, and a resident of Los Angeles.

ESPINOSA-AGUILAR. Poncismo Espinosa, aged 24, a native of Mexico, and Teresa Aguilar, aged 18, a native of Mexico; both residents of San Gabriel.

WEST-MATHEWS. John T. West, aged 30, a native of Utah, and a resident of Dillon, Montana, and Anna Mathews, aged 28, a native of Pennsylvania, and a resident of Los Angeles.

KLUCKHOHN-MARTIN. Othmon A. Kluckhohn, aged 23, a native of Iowa, and a resident of Odebolt, Iowa, and Florence E. Martin, aged 20, a native of Iowa, and a resident of Coachella.

STROHM-STUTSMAN. Fred E. Strohm, aged 24, a native of Iowa, and a resident of South Pasadena, and Maude E. Stutsman, aged 23, a native of Kansas, and a resident of Glendale.

TURNER-GARNER. Homer R. Turner, aged 31, a native of Kansas, and a resident of Ocean Park, and Nellie G. Garner, aged 25, a native of California, and a resident of San Pedro.

FLEGLER-NELSON. Carl D. Flegler, aged 22, a native of Iowa, and Olive Nelson, aged 20, a native of California; both residents of Pomona.

LOHRMAN-DILLON. Henry W. Bohrman, aged 25, a native of Kentucky, and Lettie M. Dillon, aged 25, a native of Iowa; both residents of Los Angeles.

HERNLEIN-WELSH. William J. Hernlein, aged 24, a native of New York, and Ida Welsh, aged 24, a native of Ohio; both residents of Santa Monica.

GRANT-MURPHEY. Aaron G. Grant, aged 32, a native of Kansas, and Edith A. Murphey, aged 30, a native of California, both residents of Downey.

HOLCOMB-DICKENSON. Charlie E. Holcomb, aged 25, a native of Illinois, and Janice M. Dickerson, aged 23, a native of Illinois; both residents of Los Angeles.

WILLIAMS-THOMAS. John I. Williams, aged 29, a native of Arkansas, and Nita Thomas, aged 18, a native of Texas; both residents of Redondo.

EICKELBERG-AMSTEAD. Maximillian Eickelberg, aged 29, a native of Illinois, and a resident of Chicago, Ill., and Magdalena K. Amstead, aged 24, a native of New York, and a resident of Los Angeles.

CLOGSTON-SHEEDY. Henry D. Clogston, aged 25, a native of New Hampshire, and Ethel M. Sheedy, aged 21, a native of Oregon; both residents of Los Angeles.

STAHLER-FENNANT. Roy C. Stahler, aged 23, a native of Pennsylvania, and Margaret Fennant, aged 24, a native of Illinois; both residents of Bisbee, Ariz.

GILLMOR-KNIGHT. Frederick Gillmor, aged 28, a native of New Jersey, and Mabel M. Knight, aged 28, a native of Ohio; both residents of Pasadena.

SMITH-GARLICK. Clayton O. Smith, aged 24, a native of New York, and a resident of Whittier, and Ada A. Garlick, aged 20, a native of England, and a resident of Pasadena.

NASH-LYNCH. Earl Nash, aged 29, a native of Kansas, and a resident of Wellston, Okla., and Anna Lynch, aged 19, a native of California, and a resident of Los Angeles.

MOLL-ROSS. Herman Moll, Jr. aged 22, a native of Pennsylvania, and Mabel A. Ross, aged 25, a native of Colorado; both residents of Rhyolite, Nev.

MILLER-PARTENICO. Wilbur J. Miller, aged 25, a native of Ohio, and Rose Partenico, aged 23, a native of Colorado; both residents of Berkeley.

COWARD-STANFIELD. Walter L. Coward, aged 37, a native of Arkansas, and Grace Stanfield, aged 29, a native of Kansas; both residents of Artesia.

HESS-JONES. Earle E. Hess, aged 21, a native of Pennsylvania, and Evangel M. Jones, aged 21, a native of Washington; both residents of Long Beach.

BUTLER-SOHKOMODAN. William T. Butler, aged 22, a native of Missouri, and Ella M. Sohkomodan, aged 18, a native of California; both residents of Los Angeles.

Divorce.

SUITS. Amelia Haussinger against Paul Haussinger; Ada E. Moffatt against James Moffatt; Harry G. Parrish against Abigail I. Parrish; Charles Zeigler against Hulda Zeigler; Eva P. Park against Eugene D. Park, Jr.

DECREES. Clara Howe against Herschel Howe; Marie Ulrey against David P. Ulrey; Joseph H. Bellan against Marie J. Bellan.

Dexter Samson Co.,

Undertakers, 1122 S. Flower. Home F4288. Sunset 7255. Lady assistant. Private ambulance.

Robert L. Garrett & Co., Undertakers.

Lady attendant. 1237 S. Flower. Ambulance.

Salt Lake Transfer Co., 217-19 East

First street, will check baggage at your residence to any point. Both phones Ex. 751.

Orr & Edwards Co., Funeral Directors,

N.E. corner Tenth and Flower streets. Main 45, Home F4071. Private ambulance. Lady assistant.

Peck & Chase Co., Undertakers,

432 S. Hill. Both phones 61. Lady attendant.

Los Angeles Transfer Co., 751-3 S. Spring.

'Phones Main 43 or 249. Home Ex. 249. Will send messenger to your residence for checks and deliver baggage without extra charge.

Pierce Bros. & Co., Undertakers,

810 S. Flower. Tel. M. 3827. Lady attendant.

Connell Company, Funeral Directors.

No. 1251 South Grand avenue. Tel. Main 8405, F3405. Mrs. Connell in charge of women and children.

Bresee Bros. Co., Undertakers,

855 South Figueroa. Private ambulance. Lady embalmer. Tel. M. 242. Home 53667.

Notice to Los Angeles Pioneers.

Pioneers wishing to participate in Admission Day celebration at San Bernardino can leave Los Angeles on any train of either the Salt Lake or S. P. R.R. leaving Los Angeles the eighth or ninth and returning on the eighth, ninth or tenth of September. Tickets for round trip $1.75 to be had at R.R. or station ticket offices.

M. F. QUINN,
JERNY NEWELL,
FRANK WALKER,
Committee.

50c Cuff Buttons 50c

Cuff Buttons

14-Karat Gold Filled

Finest line of low priced long-wearing cuff links in city. A bright example of Geneva selling ability.

Geneva Watch & Optical Co.

325 S. Broadway.

50c 50c

JOHNSON'S PURE RYE Bottled in Bond

A Healthgiving Pure Rye, of Superior Flavor, ripe and mellow age.

$1.25 By the Bottle

So. California Wine Co.,

Phones Ex. 16. Main 332

519 So. Main St. 744 So. Spring St.

"SIEGEL'S for WOMEN'S and CHILDREN'S WEAR"

Myer Siegel & Co.

251-255 SOUTH BROADWAY

Hand-Made Chemises

On Sale Today at **$1.45**

Women's Chemises, a late importation—all hand-made, and in many exquisite designs.

Fall Display of Tailored Suits

Fashion's most favored models—fabrics of delightfully new weaves and colors; styles that are feeling the first impulse of the vogue that will make them the most sought suits.

Everything for Infants

Anything imaginable; whether for the dear little one's comfort or style for mother, is here shown in profusion. Slips, cloaks, bonnets, bootees, bibs, sacques, afghans, blankets, shirts, etc.; also toilet requisites, such as baskets, hampers, movable washstands, portable bath tubs, etc.

COMPLETE OUTFITS OF
29 Pieces ..... $ 7.50
35 Pieces ..... $10 up
Also sold in separate pieces.

"SIEGEL'S for WOMEN'S and CHILDREN'S WEAR"

Now for the Showing of New Fall Shoes

Cummings to the front with natty autumn styles. Cummings quality, as in past seasons, represents full value. Your money's worth in every pair. Cummings comfort results from perfect fitting lasts, and, for the fall season, offers the shoe buyer every advantage of large selection, superior service and honest price.

Cummings SHOE CO.

Corner Fourth and Broadway

Did You Ever Have a

Bennett Shampoo?

If not, try one next time—you will be delighted with it. Our process is scientific, thorough, and never fails to satisfy the most exacting

Bennett Toilet Parlors

N. E. Cor. Fifth and Spring.

LADIES

We make Suits to order, $20.00. Shirts to order, $10.00 and up. Perfect fit guaranteed.

THE BON TON LADIES' TAILORS.
517 S. Broadway, 4th Floor.

The Big Onyx Fountain for Reliable Thirst Quenchers.

BOSWELL & NOYES

Third and Broadway

"READY and RIGHT"
THE NEW CLOTHING
On Sale at the
SILVERWOOD STORES

ALFRED BENJAMIN & CO.'S
HIGH GRADE CLOTHING
SOLD ONLY BY
JAMES SMITH & CO.
137-139 SOUTH SPRING STREET

THEY'RE COMING IN----

The new Fall Suitings are pouring in on us every day. If you're looking for something nice and nobby in the way of a handsome brown or a delicate olive shade, step in today and look at these Fall beauties.

They're all correct—plain shades, stripes, checks, mixtures. Fashion allows a great disparity in the choice of patterns this season.

BRAUER & KROHN,

Tailors to Men Who Know

128-130 South Spring Street
N. W. Cor. 5th and Spring Sts
114½ South Main Street

BALDWIN REFRIGERATORS

are not sold at one price one day and at 25 per cent. less the next day.

SIMPLY BECAUSE

to begin with,

...BALDWIN'S...

are the cheapest goods on the market, quality and merit considered, and the discerning man and woman know this.

WE USE NO CLAP TRAP

but sell straight, standard goods, at straight prices, giving best values from New Years to New Years.

James W. Hellman

161 North Spring Street

YOUNG MEN SET THE PACE.

VERY stylish young men find the straight front sack suit a desirable style. The lines are especially well designed, the straight front makes the form look erect. This suit is a great favorite with young fellows.

We won't mince words about our handsome display of Fall and Winter fabrics. Discerning men about town tell us that our showing is by far the best in this city.

Considered from any point—style, quality, price, fit—you will never get better garments than those bearing the Nicoll label.

Trousers $6 to $12, Suits $25 to $50

Nicoll THE TAILOR

WILLIAM JERREMS' SONS.
350 SOUTH SPRING ST.

From 10 to 25 per cent discount off on any vehicle in our establishment. $165.00 high grade surrey, rubber tires, Sprague canopy umbrella, cut to $135. Inspection and comparison invited.

ADVANCE BUGGY CO.

SALESROOMS 280-4 SO. LOS ANGELES ST.
FACTORY 2000 CENTRAL AVE.

Charcoal, Coke, Blacksmith Coal

by the sack or car load, also

WOOD

KINDLING
Hay and Grain

GET OUR PRICES

CLARK BROS.

1249 S. Figueroa
Ex. 106 Main 7807

What we eat to a large extent WE ARE. Good cooks create good men. This can be proven by visiting

Levy's Cafe

there all classes of superior men of Los Angeles congregate daily.

DAYLIGHT STORE. PHONES MAIN OR HOME 132.

Jacoby Bros.

331-333-335 South Broadway.

"SOMETHING NEW EVERY DAY"

Just In—New Fall Gloves $1.75 Pair

New long silk gloves in the wanted tan and leather shades, sizes, fine quality. Special at $1.75 pair.

ENTIRE STOCK OF

Shirt Waist Suits

On Sale at Two Prices for Thursday, Friday and Saturday

500 Suits in All

Dainty lawn suits that sold at $4.50, $5.00 and up to $6.50. Your Choice **$2.95**

White and colored shirt waist and Jumper Suits that sold at $7.50, $8.50 and over. Your Choice **$3.95**

$1.50 Combed Spreads $1

These are full size and extra wide combed spreads, Marseilles patterns, closely woven and serviceable. Regular $1.50 special $1.00.

An Early Fall Millinery Special

$10 Hats—Sample Sale Price $5.00

A special sample line of 125 beautifully trimmed street and dress hats. No two alike. The newest fall shapes and shades, prettily trimmed with feathers, ribbons and flowers. Not a hat in the lot worth less than $10.00. Thursday special sample sale price $5.00.

$5.00 Wool Comforts $3.45

One lot of 50 fine Merritt's sterilized wool comforts; size 72x84; covered by the best quality silkoline; medium weight; always sold at $5.00 each. Special Thursday, on the underpriced fourth floor, $3.45.

13½c AND 15c CREAM OUTING 10c.

Only one case to be on sale at this special price; full 27-inches wide; good weight; a soft and fleecy material; regular 13½c and 15c values. Thursday, special, 10c yard.

25c INDIA LINON 15c.

An excellent quality of fine round thread India linon; nicely finished; light weight; special 25c quality. Thursday's white goods special 15c.

Week End Dress Goods and Skirt to Order Special Thursday, Friday, Saturday

Skirt to order from $1.00 materials $5.75

Three days' display of new fall dress goods in plaids, stripes and plain colors; a fine lot of patterns to select from; $1.00 a yard; choose any of these materials and have a five, seven or nine-gored circular skirt made complete, guaranteed. Special price $5.75.

Val Laces 5c Yard

Worth 8c, 10c, 12½c Yard.

5000 yards of good quality, medium widths, Val. laces and insertions, in French and German meshes; hundreds of pretty patterns to choose from; same as you pay up to 12½c yard for usually. Special 5c yard.

Corset Cover Patterns 59c

Worth 85c, $1.00, $1.25.

Demi-made corset covers of fine nainsook and cambric; beautifully embroidered in dainty floral designs; others are elaborately trimmed with fine Valenciennes laces, insertions, tucks, etc.; worth 85c to $1.25 each. On sale in embroidery department, rear main aisle, Thursday, 59c each.

1000 Sample Pieces Children's Undermuslins At One-Half or Near It

Gowns, skirts, drawers and waists. Just in time to fit out the children for school.

15c sample drawers, ages 2 to 14, worth to 25c
25c sample drawers, ages 2 to 14, worth to 50c
35c sample drawers and skirts, ages 2 to 14, worth to 75c
45c sample skirts and gowns, ages 2 to 14, worth to 75c
65c drawers and gowns, 2 to 14, worth $1.00
Sample children's outing flannel gowns 45c; all sizes, worth 75c

NEXT MONDAY ANOTHER GREAT SALE OF SHIRT WAISTS. (See Sunday paper.)

VILLE DE PARIS

317-325 So. Broadway — 314-322 So. Hill Street

A. FUSENOT CO.

GREAT SALE OF SHIRT WAISTS NEXT MONDAY. (Read Sunday paper.)

TOMORROW MORNING WE OFFER REMARKABLE VALUES IN FANCY BACK COMBS, ALL NEW GOODS, RANGING IN PRICE TO $2.75 AT 95c

Correct Fall Fashions in Woolen Dress Fabrics

The question that is agitating the feminine mind most of all at this time of year is—what to buy for a new woolen dress.

Let Us Talk the Matter Over With You

Our showing for fall is both extensive and fascinating. The apparent individuality of "Ville" styles is very pleasing to critical buyers, who demand something out of the usual. That's why they always come here.

Fall's Favorite Novelties Here in Abundance

But we call especial attention today to:

Fancy
Wool Taffetas at $1 Yard

A line of entirely new effects in seven popular street shades. The dominant feature of this new fabric is the shadow stripe on a background of invisible plaids, all in monotone colorings, 44 inches wide. This fabric will find a ready sale at $1.00 yard.

Chiffon
Broadcloths
$1.50 to $4.00 Yard

You will be impressed with the extensive popularity of broadcloths for making handsome tailor gowns this season. We were never better equipped to supply you with all the new and ultra-fashionable colorings sanctioned by Paris, including leather browns, Copenhagen and Saxe blues, eminence and taupe.

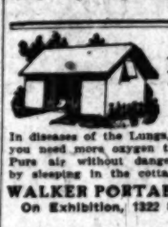

PURE AIR Is Curing Consumption!

In diseases of the Lungs, Heart and Kidneys, you need more oxygen than you are getting. Pure air without dangerous drafts, secured by sleeping in the cottage built for health.

WALKER PORTABLE COTTAGE
On Exhibition, 1222 S. GRAND AVE.

WE GIVE CREDIT
DuBois-Davidson FURNITURE COMPANY
343-345 Ninth Street Between Spring and Broadway

LADIES

$3.50, $4.00 and $5.00 shoes are selling for $2.00 a pair at the MAGILL'S SAMPLE SHOE SHOP, Permanently located Fifth floor Merchants' Trust Building, 207 South Broadway—Salesroom 503.

SCOTCH **Suits to Order $15** TAILORS
330 So. Spring St.

UNIQUE Cloak and Suit House 245 South Broadway

Special bargains in
Cloaks, Suits, Skirts and Waists
every day at
The Paris Cloak & Suit House
252 S. Broadway.

The Goodyear Raincoat Co.

are showing their fall line of Auto, Silk and Satin outer garments; also the Priestly Cravanettes for men, women and children. 210 S. Broadway.

For Summer Comfort Cook With Gas
L. A Gas and Electric Co.
645 South Hill St. Both phones Ex. 3.
Branch Offices 5797 Pasadena Ave. 2436 Hoover Street. 4614 Central Ave.

Herrick Refrigerators
BEATS 'EM ALL
Has new DRY AIR system of CIRCULATION
No Mould, no Sweat—Sold only by
HENRY GUYOT
538-540 South Spring Street

Globe-Wernicke "Elastic" Bookcases
California Furniture Co
Broadway, 639-643

Hoffman THE LARGEST MILLINERY ON THE PACIFIC COAST
329-333 S. SPRING ST. LOS ANGELES

Finest Display of
OSTRICH PLUMES and Feathers in Los Angeles
Prices that are not duplicated in the newly-opened Utah district vicinity of developments.
MARVEL MILLINERY
241-243 So. Broadway

Out-of-Town Customers
Order your Wines and Liquors by Mail
Old Plantation Distilling
108 South Broadway, Los Angeles

Straw Hats Half Price
ABSOLUTELY NO RESERVE
$1.00 Sailors 50c
$4.00 Sailors $2.00
$3.00 Values $1.50
$2.00 Values $1.00
LOWMAN & CO.

Editorial Section.
PART II—LOCAL SHEET: 14 PAGES

Los Angeles Daily Times

California del Sur.
CITY AND COUNTRY.

XXVIth YEAR. THURSDAY MORNING, SEPTEMBER 5, 1907. On All News Stands, Trains and Streets. | 5 CENTS

H. B. Blackstone Co.
318-320-322 S. BROADWAY DRY GOODS PHONE A 5335

East Side Broadway, Bet. Third and Fourth

Kimonos Today
Half Price

Today we will close out our stock of fancy lawn kimonos and dressing sacques, some few a third less, but most of them just half former prices. All late styles and colorings, half-dozen or more different models.

Tight or loose fitting, cuff or kimono sleeve, some with yokes, others without. White and black, black and white, and about every color one could ask for. Some may be a little rumpled from showing, but otherwise they are all in perfect condition.

$1.50 and $1.25 Values Reduced to 75c

REGULAR $1.00 VALUES 50c

Better be prompt, as the quantity is limited.

School Stockings at 25c

You'll never realize what a saving there is in good school stockings until you've fitted out the youngsters with "Onyx" stockings, saving in money and labor both. We are agents for "Onyx" goods here. Fall and Winter lines are now ready.

BOYS' SCHOOL HOSE, 25c.
Boy's heavy 1x1 and 2x1 ribbed hose knit with double heel, toe and knee. They are made for wear—and will wear. Black only. Pair, 25c.

MEDIUM WEIGHTS, 25c.
Medium weight stockings for either boys or girls, double heel and toe; extra value, pair, 25c.

SPLIT SOLES, 25c
Fine black ribbed stockings of medium weight, with split soles, expressly for school wear. Special, pair, 25c.

TAN STOCKINGS, 25c
Medium weight ribbed tan stockings, designed for either boys or girls; double heel and toe; stockings for style and looks as well as wear. specially priced, pair, 25c.

Victor Recital Today

You can hear what the Victor will do at our recital this afternoon. Hear it play your kind of music. Hear it as it would sound in your own home. Admission free. Recital at 2 o'clock.

Cecilian Recital Tomorrow

The Cecilian recital tomorrow promises to be one of special interest. The program includes many selections in classic music.

Mrs. Carolyn Von Benson

will sing for this occasion is Mrs. Carolyn Von Benson, the popular soprano, who will sing a number of vocal gems. Recital at 2 o'clock. Take elevator to fifth floor.

Geo. J. Birkel Company

Victor, Cecilian and Victor Dealers.

348-347 S. Spring St.

Geo. P. Taylor Tailor and Haberdasher

MEN'S HIGH-GRADE SHIRTS made to order in our own factory. We have all facilities for turning out perfect fitting garments. A wide assortment of new fall fabrics and patterns affords satisfactory selections.

No. 525 So. Broadway, New Taylor Building

Men's Tailoring, Second Floor — Ladies' Tailoring, Third Floor

OPPORTUNITY IN OIL

SHALLOW WELLS — CHEAP DRILLING

Public interest in oil has reawakened and live ones are taking advantage of the splendid opportunities offered by the newly-opened Utah Oil Fields. Real oil land in immediate vicinity of developments is offered you at nominal prices.

This is your chance to form a syndicate or stock company with a small outlay.

Write us for maps and information.

Plateau Oil Co.

328 MASON OPERAHOUSE, LOS ANGELES, CAL.

Phone A 9086

CASH OR CREDIT Eastern Outfitting Co.
Prices Are the Same 320-322 South Main Street

NEW BEACH COLONY?

CRY OF FRAUD IN OCEAN PARK FEUD.

Men Hired as "Sub-foremen" Say They are Employed in Soft Snaps Only After Registering for Disincorporation Election.

CHARGES of attempts to colonize voters for the Ocean Park disincorporation election are made by numbers of men who have been engaged by a Los Angeles employment agency and sent to Ocean Park to work. Abundant evidence has been found to indicate that some queer doings have been "doing."

The charges are denied by the managers of both sides to the internecine strife, that has had Venice and Ocean Park by the ears for many months.

Registration for the election, which is to be held on the last day of this month, closed last night, with both factions nonchalantly remarking that, come what will, they intend to adopt no illegal means to win the contest.

Much to the chagrin of the officials of the Los Angeles-Pacific Railway Company, which has no ax to grind in the conflict, the name of that company has been dragged in. It is recognized and freely asserted, both in Venice and Ocean Park, that the railway company has no concern in the outcome of the election, and is keeping hands off, but it seems that some one has been taking liberties with the name of the corporation.

A dozen or more men have paid a dollar apiece to the California Employment Agency at No. 203 East Second street, for alleged positions as subforemen on the Los Angeles-Pacific Railway at Ocean Park, at 2.50 a day. Some of them have gone to work, others are still waiting for openings.

Among these men are E. B. Gardner of No. 332 East Second street; W. L. Hicks, Thomas Brown, E. O. McGibbon, Henry Perkins and James Morrison.

LUCKY MORRISON.

Although engaged as sub-foremen, only one of this number—Morrison—holds that position. Gardner is not working. The others are employed as ordinary laborers, but are supposedly drawing $2.50 a day for that service.

All of these people assert that, when they reached Ocean Park, last Friday afternoon, they were met by a man who was pointed out to them as a foreman of the Los Angeles-Pacific. They were told his name was Monahan. A man of that name is employed as track foreman at Ocean Park. Times reporters have sought him there on two different occasions, but have failed to find him. Several of the "sub-foremen" awaited him there for several hours yesterday afternoon, in quest of their time checks.

It is asserted that Monahan, when he met the men, told them they would have to register. They were directed to the Ocean Park registration headquarters, in the Decatur Hotel, and a number of them made oath that they had lived in State, county and precinct for the time required to permit them to vote.

Those who registered, it is said, were given work at once as sub-foremen. Those who did not register either were put on as ordinary laborers or were not employed at all.

Morrison, one of the new sub-foremen, said last evening that he had been at "work" ever since he had registered, but he grinned when he referred to his occupation as "work."

"I've been at the theater in Los Angeles all the afternoon," he remarked as he stepped from a car at Ocean Park, and met several of his acquaintances who had been less fortunate in attaching themselves to "snaps." Morrison says he has lived in the State three years, in the county more than ninety days, and that, on election day, he will have lived thirty days in Ocean Park.

GARDNER A WISE ONE.

"I would not register," said Gardner, who was postmaster at Salyersville, Ky., during President Cleveland's second term, and whose brother is a Kentucky judge. "I have done some politics in Kentucky, and I think I know something about the game—likewise something about the penalty for perjury.

"I came to California a few weeks ago, expecting to find work on oil-pipe lines, at which I was engaged in Kentucky. Finding nothing in that line, I turned to the next best thing, and when I heard of these places at Ocean Park I paid my dollar to the employment agency and was sent down there Friday with seven other men.

"We got off the car at the barns at Sunset avenue, and there found a man who was said to be the foreman. I understood his name was Monahan.

"'Well, boys,' he said, 'the first thing you want to do is to register. And when you get your rooms here, scatter out; don't all go to the same lodging-house. Then show up here in the morning for work.'

"We didn't pay much attention to what he said about scattering out, for most of us rented rooms at a lodging-house at No. 53 Sunset avenue, right across the street from the barns. Then we went to the Decatur Hotel, where some of the fellows registered. When I found I would have to swear I had lived in California a year, I declined to register, and two others with me—Hicks and McGibbon—took the same course.

SOME JOBS HELD BACK.

"Saturday morning all of us reported for work at the car barns. This morning who had met us in the afternoon was there. He asked each man if he had registered. Those who had done so were put to work at once. McGibbon and I were two of those who had not registered. We were told there was no opening that day, but there might be later. I was under expense for my room there, as well as in Los Angeles, and it was costing me extra to eat. I thought there was some political trick in the air, and cut out of it as fast as I could. Now I'd like to get back the few dollars it has cost me to go on this wild goose chase, for I'm hard up. I'm willing to work at any honest calling, but I couldn't stand for this game."

Hicks, another of the party sent out by the California Employment Agency, was seen by a Times reporter on his return to the car barns after his day's work yesterday. He was chafing under the necessity that forced him to handle a pick and shovel along the track, whereas he had been employed as a sub-foreman. A sub-foreman is a man who stands around and looks wise while gangs of Japs or Mexicans do the work.

"I'm an electrician from Texas," said Hicks, "but I had left my tools behind and when I saw this fine sub-foreman job staring me in the face, I grabbed at it.

"Yes, we were met by a man, Monahan, they said it was—who told us to go and register. I went up to the registration bureau with some of the rest of them, but I didn't put my name down. I don't monkey with buzz saws.

"They put me to work, all right, but I had to go out with the Cholos and heave gravel along the right of way. I don't think I can stand it much longer, although at $2.50 a day, which they contracted to pay me, it is better than loafing."

Another of the party, who claimed to understand from the start that the offer of employment as sub-foreman was part of a political game, is McGibbon. He did not register, although he had been directed to go to the registration bureau.

"I was promised a place as sub-foreman at $2.50 a day," he said. 'After I told the boss Saturday morning that I had not registered, he said there was no opening just then. He said there might be later on. I waited until Monday morning and they put me to work as a day laborer. I worked until this noon and quit."

Henry Perkins, another aspirant for a sub-foremanship, worked alongside McGibbon and quit with him yesterday noon. They waited around the Sunset-avenue car barns all yesterday afternoon for Monahan to show up and pay them off.

RAILROAD ABSOLVED.

Despite these statements of men engaged to work for the Los Angeles-Pacific, Abbot Kinney, leader of the Venice fight for disincorporation, and Trustee George M. Jones, one of the leaders of the Ocean Park element that opposes the move, agree that the Los Angeles-Pacific occupies a neutral position. Each says that the name of the railway company must have been used without authority in this employment scheme.

"Admiral" Frank Lawton, who used to sail the good ship Cabrillo under the Kinney flag at Venice, but who now is taking an active part in the fight against disincorporation, was on deck yesterday afternoon at the Decatur Hotel registration headquarters, where the deputy county clerk was as busy as a barber on Saturday night.

"This is all rot about colonization," said Lawton. "Why, it's foolish to suppose that any men would be brought in here from the outside, when probably not half the men employed in the car barns here are registered."

Trustee Jones also was certain that no colonization was going on.

"If we can't win this fight by fair means, we don't care to win it at all," he said.

Former "Admiral" Lawton, late of Venice, now at the forefront in Ocean Park's fight against disincorporation, and some of the men tempted by offers of positions as "sub-foremen," but denied employment in that capacity, they say, because they would not perjure themselves by registering for the coming election.

ASKS SIXTY THOUSAND.

Playground Commission Has Ambitious Plans and Council Will Decide on Funds Monday.

The playgrounds commission met in the Mayor's office yesterday morning to discuss future action. It has asked the City Council for $60,000, and on Monday that body will decide whether the amount can be spared from the municipal coffers.

Mrs. Willoughby Rodman, president of the commission, stated last night that the full $60,000 is urgently needed if the work outlined is to be carried through. One of the important plans is the construction of the special center—or administration—buildings on the playground at St. John and Holly streets.

It is desired to erect a pavilion and other building on this property, and to insure structures of the right sort, and fit the grounds up properly, fully $20,000 will be required. It is felt by the commission that the results attained will be well worth the outlay.

The new site given by the city for playgrounds purposes in the old Hazard Reservoir Tract, back of the County Hospital, is also in need of improvements. It comprises fifteen acres and is admirably located. There is ample room for ball fields and like improvements, and the members of the commission feel that an effort should be made to take advantage of the opportunities afforded.

The Hazard Reservoir site will require considerable work, as it is barren. If the $60,000 asked is granted it will be possible to clear this ground, set out trees and shrubs, and in other ways make it attractive.

One of the great advantages claimed for the property is its location so far out that the children who visit it will virtually spend a day in the country without paying more than a 5-cent car fare. The neighborhood is very desirable.

A fence is urgently demanded for the Echo Park playground, and yesterday the commission decided to build it whether or not the Council sees fit to supply the funds. Considerable equipment has already been placed there. A pavilion is wanted to furnish shelter for the children.

The members of the playground commission think the time is now ripe for installing the necessary buildings and apparatus on the different sites available. For this reason it was decided to make the request for funds large enough to cover all immediate needs. They do not feel that the $60,000 is in any way excessive.

A system of public baths for the girls and boys of the city is one of the ideas that is receiving consideration. Prominent clergymen and social workers of the city have given the plan support.

WEARS CIRCLE ABOUT POST.

Horse Found Starving and Warrant Issued for Owner's Arrest—Twice Prosecuted Before.

A horse was found yesterday afternoon by officers of the Society for the Prevention of Cruelty to Animals traveling around a worn circle in a vacant lot, where it was tied to a post in the rear of Henry Jimowsky's house, No. 947 San Benito street. With thirst and hunger it had begun to chew its tongue. The animal's bones seemed to be almost protruding. In its weakened condition it was hauled away in the society's ambulance and it is cared for.

A warrant was sworn to for Jimowsky's arrest charging him with cruelty. He has been prosecuted twice before for cruelty and three horses, which were owned by him, have been destroyed by order of the S.P.C.A.

Subsequently it was learned that for weeks the horse has lived upon refuse from Jimowsky's vegetable wagon. Its diet consisted principally of decaying oranges and melons. In the entire lot there was not a blade of grass. In anguish the horse had pawed up the earth and eaten roots within the circumference it could travel. The bark had been stripped from the post and large holes gnawed in it.

Jimowsky had no feed about his place. An investigation showed that the animal had been given no hay or grain for weeks. Jimowsky admitted that he fed the animal on vegetables which he was unable to sell.

Jimowsky purchased the horse six months ago for $125. It was a spirited animal and a good work horse. In its present condition it will probably have to be killed. According to the officers, Jimowsky kills a horse about every six months. This is the fourth animal taken from him dying of starvation.

Each time Jimowsky has been before the court he has been fined. This time the officers declare they will endeavor to secure a jail sentence for him, provided he is convicted.

TIT FOR TAT.

WOMEN SCORE SLATING MEN.

Also Denounce Them for Giving Out Secrets.

They Place in the Field Popular Candidate.

Call Loudly for a Square Political Deal.

The inconsistency of woman (as well as of man) has a good illustration in a little thing that happened at a meeting of the Women's Home Missionary Society in the First Methodist Church yesterday.

Several of the women are reported to have made scorching speeches, denouncing ministers or laymen for giving out state secrets concerning appointments and other matters bearing on the meeting of the conference, a few weeks hence. Yet the very meeting in which these speeches were made was probably the result of publicity given about a reported combination of preachers and laymen, that appears to have made a slate for delegates to the general conference in Baltimore next Spring, completely ignoring the women.

The meeting was called solely for the purpose of naming a candidate supposed to be able to draw strength from all four districts, and Mrs. I. J. Reynolds of Pasadena is the woman put forward.

Mrs. Reynolds is one of the most prominent women of Methodism of Southern California; an all-around worker in the church, and a woman of high education and wide experience. She was teacher in the Pasadena High School, and was elected to the Board of Education in that city. Her husband, I. J. Reynolds, is one of the staunchest men in the Pasadena district, and is very popular in the church. If elected, those who know Mrs. Reynolds are free to say that she will be an honor to Southern California.

WANT A SQUARE DEAL.

The women are in dead earnest, and propose to show the men that they will not be ignored without a protest, though they have not yet announced the hiring of a brass band or a public hall.

"We don't ask our candidate to be 'slated,' but we only ask a square deal," said an active woman yesterday, "and whether we win or lose, we will at least have the satisfaction of knowing that we have the spirit to resent being ignored."

A minister of the conference said that he is in favor of a woman delegate because he believes they are deserving of recognition.

"The preachers comprising this conference are opposed to any kind of combinations, and they can be counted on to break the slate, and I sort of feel that the laymen have as much spirit as the preachers," he said further. "Ordinary politicians have no right to inject their political methods into religious affairs."

The missionary society will hold its district convention at San Diego tomorrow and next day, but, of course, it is not supposed that the ladies will "do" politics. Dr. Eli McClish, pastor of the West Adams Methodist Church, who will deliver an address before the society Friday night, will go down today, accompanied by Mrs. P. H. Bodkin, Mrs. T. C. Miller and Mrs. J. B. Green.

BACK JUST IN TIME.

Dr. George F. Bovard, president of the University of Southern California, who has been traveling in Europe during the past three months, arrived at home yesterday, just in time to create a new interest in the General Assembly delegate contest, for Dr. Bovard is an acknowledged prominent candidate. He has traveled this summer over a large part of England, France, Belgium, Germany, Switzerland and Italy, and comes home in splendid health and full of new ideas for the university, as he took occasion to visit many like institutions in foreign lands.

VIEWS OF HOLY LAND.

NAZARENE DISTRICT MEETING.

A free illustrated lecture will be delivered tonight in the Epworth League room of the First Methodist Church by Rev. Mr. Alley, a noted traveler in the Holy Land. The views are fine, and should prove a treat to all who go to see them. The lecture is given under the auspices of the Bible Institute of the Sunday-school.

The Church of the Nazarene opened a district conference in this city yesterday, and will close this evening. This is one of the first district meetings ever held by the denomination, as heretofore there has been only a general annual convention.

INVITED TO RETURN.

THIRD CALL TO PASTOR.

The fourth quarterly conference of the Asbury Methodist Church was held last night in the Epworth League room of the church. Rev. W. M. Sterling, the pastor, gave an encouraging address, and reports from the several departments of the church showed a large growth in membership.

The organization was declared to be on a strong financial condition. It was shown that $2000 has been raised toward the indebtedness, which is almost cleared. The current expenses of the church had been kept up and no additional debts had been incurred.

Following the reports the membership extended to the pastor a unanimous call to serve the church another year. The success which has attended the efforts of the popular pastor, during his two years' pastorate, has done much to build up the congregation.

DAILY STRAW VOTE.

A straw vote of the merchants of Ocean Park on the successor to President Roosevelt gave the following result:

REPUBLICANS.

Taft	14
Hughes	2
Cortelyou	2
La Follette	4
Foraker	2
Fairbanks	1
Root	1

DEMOCRATS.

Bryan	3
Johnson	1

NO MORE JAGS IN DISGUISE.

Tonic "Dope" Prohibited in Long Beach, Tipplers Made Sad.

[SPECIAL CORRESPONDENCE.]

LONG BEACH, Sept. 4.—The official taboo has been promulgated in this city against possible jags in disguise. The order has been given to the drug-store and soda-water fountain keepers that they must stop at once selling any more malt tonics as beverages to the thirsty sweltering on the hot sands.

It is claimed that these tonics contain about twice the alcohol percentage of most brands of beer, and last evening Marshal Young caused all the drug stores to be served with notices to quit selling these tonics in glasses, or run the risk of prosecution in the Long Beach fashion.

Today the tipplers who inquired for their favorite brands of tonic "dope" were informed that there was "nothing doing," and hundreds of steady patrons experimented with decoctions of ginger and other mixtures in an effort to quench that peculiar thirst engendered in most prohibition towns. The tipplers are sad; so are the "tonic" sellers.

African Conference.

The annual conference of the African Methodist Episcopal Church of California convened yesterday morning at the First African Church, corner Eighth street and Towne avenue. The session was opened by Bishop A. Grant of the Fifth Episcopal diocese. The devotional services were conducted by Rev. S. E. Edwards, Rev. F. R. Green and Rev. C. W. H. Nelson. Rev. D. R. Jones was elected secretary and Rev. E. T. Hubbard statistical secretary. Reports from the different charges showed the church to be in a flourishing state. The session was brought to a close with the appointment of committees to take charge of the church work during the coming year.

BOY OUTSPEEDS OFFICERS.

Leads Them Merry Dance While Spending Mother's Gold on Pop and Trolley Rides.

Cecil Moore, 9 years old, who left his parents' home at No. 135 West Fifty-first street, last Tuesday, to pay a grocery bill, is still several trolley rides ahead of the pursuing officers. For two days the youth has been followed in his "made race" to spend the $10 entrusted to him by his mother. It was rumored that he "took in" Venice last night, but the officers were unable to find him. His "roll," it is believed, is becoming short, and he will soon find himself stranded in some resort.

In the course of the lad's travels he has bought ice cream and cakes, buttered popcorn and soda pop. Wherever he stopped he was regarded with envy by his companions whom he treated to delicacies. It is Moore's intention to visit all the beaches and "see what's going on" while his money lasts.

Mrs. Moore was sick last Tuesday, and sealing a $10 gold piece in an envelope, she sent Cecil to the grocery store to pay last month's bill. Cecil tore the envelope open and took the money. Instead of paying the grocery-man, he invited his companions in the neighborhood to drink ice cream sodas at a delicatessen, with him. After he had paid for the drinks he showed them his money and said he was going to visit all the beaches and take long trolley rides.

Cecil's efforts have been keeping the officers of th Los Angeles Humane Society busy trying to overtake him. He went to Long Beach Tuesday morning, and he has been pazzing hastily since that time from one beach to another.

Cecil has been in the Juvenile Court, and is on probation. An effort will be made to send him to the reformatory at Whittier—when he is caught.

HIGHWAY TO SEA.

Commissioners and Engineers Visit Venice on Tour of Inspection of Roads to Ocean.

Highway Commissioners Daggett, Bixby and Marsh made an automobile trip to Venice and other beach cities yesterday on a tour of inspection of the roads between Los Angeles and the seaside resorts on the west. They were accompanied by Supervisor Wilson, County Surveyor Noble and Engineer A. E. Loder, who has left the service of the United States government to aid the Los Angeles county good roads movement.

The party went out through the Soldiers' Home, Santa Monica and Ocean Park and at Venice they were entertained at luncheon on the ship hotel by Abbot Kinney. Paul De Longpre was one of the guests at the luncheon, at which there was an informal discussion of the best existing routes of travel between Los Angeles and the sea.

One of the points claimed by Mr. Kinney was that only eight miles separates the improved streets of Los Angeles from the improved streets of Venice and that this little gap affords an excellent opportunity for the Highway Commission to provide a good highway to the sea at light cost.

PILES OF ROTTEN TIES.

There is loud complaint on the part of residents of West Eighth street, east of Whittier street, because the street railway company has for weeks decorated the curbs with heaps of rotten ties, and gives no signs of taking them away. They have fallen into mere piles of rotten wood, and the grass and weeds growing around them show how long some have lain there. The nuisance along the neat sidewalks is greater because the boys amuse themselves by throwing pieces of the wood over the lawns.

COLLEGE FACULTY ENTERTAINS.

The faculty of the Eclectic College, No. 1813 South Main street, was the host at a social given last night. A number of pupils who have taken the business course were graduated. Refreshments were served, and there was dancing.

THE PUBLIC SERVICE.

SUMMARY OF THE DAY.

The State Dairy Commission has declined to take part in the city's pure milk crusade; yesterday its secretary wrote to the health board that the commission will not confer State deputyships on city inspectors.

The City Chemist reported to the health board yesterday forty-six violations of the pure milk ordinance.

Veal producers of Ontario have protested to the health board that the new meat inspection ordinance closes the local market to Ontario veal.

Inspector West has closed three lodging-houses on San Fernando street by reason of their unsanitary condition; sixteen other lodging-house keepers have been warned that they must clean up or shut up.

A tale of extreme cruelty and drunken fury was told yesterday in the Superior Court by Mrs. Marie Howe, who secured a divorce from Herschel Howe. The District Attorney appeared for the plaintiff.

The American Novelty Manufacturing Company, alleged to have been looted by F. J. Taylor, the former manager, yesterday was dissolved by order of the court, on petition of the directors. All debts are paid.

Mrs. Marie Ulrey, who was deserted by her husband and then driven from his new home when she found him, was granted a divorce yesterday.

A conversation in the District Attorney's office yesterday revealed a dead romance in the life of Margaret Williamson, for whom a new trial on the murder charge against her has been granted.

Theodore Kasakos, the lad who is accused of appropriating an envelope containing cash which he is said to have found while sweeping a hotel lobby, was examined in the Police Court yesterday and held for trial in a higher tribunal.

Robert Baker, who, while employed as a driver for a furniture house, stole certain articles for his own home, was sentenced in the Police Court to serve 100 days in the City Jail.

The cases of Ricardo Flores Magon and Antonio Villareal, Mexican revolutionists, were continued until September 17.

AT THE CITY HALL.

STATE BOARD AIDS DAIRIES.

WITHHOLDS DEPUTYSHIP FROM ALL MILK INSPECTORS.

Action Makes It Easy for Filthy Dairy Farmers in Country Districts to Escape Arrest—City Chemist Reports Wholesale Violations of the Pure Milk Law.

The State Dairy Board, through its secretary, W. H. Saylor, is apparently lending valuable aid and comfort to outside dairymen who are seeking to send to Los Angeles milk that is not fit for human consumption.

Health Officer Powers reported to the city Board of Health a month ago that city milk inspectors are hampered seriously in the country districts by reason of the refusal of many dairy farmers to recognize the authority of a city inspector.

The health board thereupon sent communications to the State board asking that two local inspectors be appointed deputy State inspectors to serve without pay.

Yesterday Dr. Powers received a letter from the secretary of the State Board saying that "the matter was fully discussed at our last meeting and the secretary was given authority to act in the matter as he thinks would be the best course."

Secretary Saylor then writes that he thinks the two additional inspectors would only divide the work and the responsibility, as the State board keeps an inspector in this district. He suggests that the city Board of Health shall act under the direction of the local State deputy.

Health Officer Powers says that this hampers the work of his inspectors seriously as it will require them to make several trips to outside counties in order to secure conviction of a single offender. The object of the deputyships is to enable the deputies to swear to a complaint when they find an outside dairyman violating the State law.

Milk inspectors from the local office make trips all over Southern and Central California for the purpose of investigating the conditions of dairy farms sending milk to Los Angeles. They have power to stop the delivery of milk here from unsanitary dairies but they have no authority to prosecute the offenders. Two cases have been reported recently where the manager of a proscribed dairy shipped milk to a local milk depot under an assumed name. It is only in rare cases that the deception can be detected.

Reports from the city chemist show that there are scores of violations of the milk ordinance. During the last two weeks he has pronounced forty-six samples of milk submitted to him to be below standard. These samples were secured by the milk inspectors, taken at random from milk wagons and stores and restaurants where the milk was offered for sale.

Seven complaints were sworn to against offenders violating the ordinance. Four convictions were secured and three cases are pending.

But the Police Court records show that the aggregate in fines assessed for the three convictions is but $55. It is cheaper for the offenders to pay the fines when caught than to deliver milk equal to the city standard. It takes but a few cans of water to make up for a $15 fine.

Four dairy farmers in Orange county have been barred by the milk inspectors from sending their milk to Los Angeles. Two have boasted that they will send the milk to the cheese factory and that we will get it later in compressed form.

VEAL TRUST "BEEF."

DISLIKES INSPECTION LAW.

John H. Baker of Ontario has protested to the Board of Health in the name of the Ontario Board of Trade against a city ordinance which stipulates that no meat shall be offered for sale here except that of animals slaughtered in the presence of a city or government meat inspector.

Baker writes that the adoption of this ordinance by Los Angeles has closed our markets to Ontario veal. At times the Ontario veal producers ship their calves through Los Angeles to some other city where the meat inspection laws are less stringent.

"Veal is a separate proposition set apart from all other meats used as food products," writes Mr. Baker, "the per cent. of condemned veal is very much less than that of any other animals slaughtered for meat. A disease which renders a calf unfit for food is much more easily detected than in any other animal. Try as we may, not at any one time can we get together a carload of calves to ship alive to be slaughtered within your jurisdiction; and we find that to obtain inspection this far out would add so materially to the expense of marketing that the maximum profit would be insufficient to the producer.

"We have good, sound and healthful veal such as we always put on the market and your people need the meat for consumption. Can you not grant us some concession or amendment that we may yet live and let live."

The Ontario shippers ask that they be permitted to ship all their veal by Wells Fargo to some local station where it can be inspected by a city inspector before it is offered for sale.

"To grant that concession would mean to amend the slaughtering ordinance," said Health Officer Powers. "If we once pry open that ordinance all its good points will run out through the crack. We have the best slaughtering and inspection ordinance in the West. It will be a mistake to begin making its provisions less stringent."

Acting on the recommendation of the health officer, the board instructed Secretary Love to notify the Ontario veal producers that the board is without power to grant them relief.

A number of complaints have been received from country districts since the new meat inspection ordinance went into effect. This ordinance requires that all meat offered for sale in the city must bear the stamp of city or government inspection. The city maintains a corps of meat inspectors and sends them to the country to inspect slaughtering whenever the persons doing the killing ask for an inspector and pay the expense. Provision is also made for killing animals inside the city under municipal inspection.

The argument advanced against the inspection is that it militates in favor of the packers and against the farmers and small stock raisers. Health Officer Powers says that this stamp of inspection has worked wonders in improving the quality of meat offered for sale here. He holds that it is the only safeguard against the marketing of meat of diseased animals. Two years ago the health department discovered that a company had been organized for the purpose of buying sick animals at a low price, killing them and selling the meat to local butchers. One member of the firm spent his entire time visiting dairy herds and making offers for sick cows.

This gang has been broken up, and Dr. Powers says it will not be able to reorganize as long as the city requires all the meat sold to bear the stamp of official inspection.

OVER COWBOY HAT.

INSPECTOR FULL OF GRIEF.

Assistant Restaurant Inspector Wright is grieved deeply that a local restaurant proprietor should protest to the health office because Wright inspects restaurants without removing his cowboy hat.

Wright is a product of the California cattle rangers. He was born here and served for several years as a cow puncher. Later he went with his mother to England and there enlisted to fight the Boers in South Africa. As a scout he was permitted to wear the headgear of the western plains. He wears two medals which were pinned on his breast by King Edward himself, so Wright says, and the regulation cowboy head gear.

Last week Wright went to a restaurant on Second street and warned the proprietor to clean out the cockroaches and move his dog kennel farther from the kitchen. The restaurant man retaliated by asking Dr. Powers to instruct his inspector to wash his hands and get a new hat.

Wright held the record of the health department last month for convictions and fines. His victims paid to the courts $225. Last night he made a plea to the Health Officer to be permitted to retain his cowboy hat.

THESE LOSE LICENSE.

LODGING HOUSES CLOSED.

Lodging-house Inspector West, reported to the Health Board yesterday that he has closed three lodging-houses on San Fernando street by reason of their unsanitary conditions—Nos. 672 and 1202 San Fernando street, and corner of Messenger and San Fernando streets.

West reports that he has warned sixteen other lodging-house proprietors that they must make sanitary improvements at once or lose their licenses.

AT THE COURTHOUSE.

TEARS HER GOWN OFF WHEN MAD.

WIFE DESCRIBES HER EXCITING WEDDED EXPERIENCE.

Husband, Now in Jail, Develops Weakness for Shooting at Ceiling and Throwing Bottles When Intoxicated—His Jealousy Extends Even to Family Doctor.

Mrs. Clara Howe yesterday secured an interlocutory decree of divorce from Herschel Howe on the ground of cruelty. Mr. Howe was not present at the proceedings. He is in jail in Orange county for shooting at his brother.

The Howes were married May 10, 1905, and it was not long, Mrs. Howe said, before she began to learn what manner of man she had married. Telling of an incident which occurred about three weeks before the birth of her child, the plaintiff testified:

"He had brought some friends to the house to play cards, and he got the idea that some one was cheating. He said: 'Old woman, you go to bed.' Before I could go, he caught my dress at the neck and tore it off me. He's done that dozens of times.

"He was a very jealous man. One afternoon, two or three days after the baby was born, while my husband was out in the yard, the doctor came to see how I was getting along. My husband did not see him come in or go out. When my husband came into the room he asked me if the doctor had been there, and then asked what he had said. I told him he said I was getting along nicely. Then he said something about the doctor being a very good-looking man, and told me if I wouldn't tell him what he had said he would go and find out."

Howe's rages appear to have been aggravated by liquor. One night when, according to testimony, he had telephoned to Mr. and Mrs. George Nance to come and spend the evening with him and Mrs. Howe, he and a man he had brought to the house were already intoxicated, and continued drinking. Because his other visitors would not drink with him he ordered them out of the house, and then turned to vent his fury on his wife.

"Old woman, where's my gun?" she reported his as demanding, and in fear she brought it to him, after he had promised not to shoot her with it. He kept his promise, but relieved his feelings by firing three shots through the ceiling.

The plaintiff testified that her husband had come into the house intoxicated on June 1, and had torn her dress off "just for meanness," without beginning any quarrel. His younger brother, who was employed by him in his orchard, was present, and after attacking his wife he turned on him. The brothers began a quarrel over a question of wages, and it was in the course of this that the shots were fired which secured a six months' jail sentence for Herschel Howe.

Mrs. Nance, telling of the incident described by Mrs. Howe, testified:

"Mr. Howe called my husband up and insisted that we go over and spend the evening. When we got there Mr. Howe was very much intoxicated. Mrs. Howe was deathly white, and seemed to be very much frightened. Mr. Howe was very profane, and I said we'd better go, but Mrs. Howe begged us to stay.

"We went into the kitchen to have something to eat, and on the table were some bottles. We put them on the floor, thinking Mr. Howe might have forgot about them, but when he came in, he asked his wife what she had done with the wine. He got it, and told me to take a drink. I refused, and then he said if I was too damn good to drink with him I could get out of his house.

"He threw the bottle, and it passed between me and Mrs. Howe, smashing against the stove and splashing wine on us both. He threw the other bottle across the parlor, and it broke against the door. He said any one who didn't like his style could leave."

Mrs. Howe, it seems, did not like his "style," for she has left, and the court has sanctioned her separation from the discourteous person who is spending a few months of sobriety in jail.

Dist.-Atty. J. D. Fredericks, who was familiar with some of the circumstances of Mrs. Howe's exciting married life, appeared as her attorney in the divorce proceedings.

TRUNK HIDES ROMANCE.

HISTORY OF WOMAN SLAYER.

In the course of a conversation in the District Attorney's office yesterday, an illuminating incident in the stern, hard life of Miss Margaret Williamson was revealed.

Attorney LeCompt Davis, discussing the possibility of a dismissal of the murder charge against Miss Williamson, now that the District Court of Appeals has granted the petition for a new trial, spoke of it to Asst. Dist.-Atty. McComas.

The incident reveals an episode, of which, it is said, the slayer of Richard Saunders Perry would not speak. In her trunk, which she had begged to have sent to her after her release on bail, she was keeping soft wedding regalia, prepared for an expected wedding, seventeen years ago. So much she told her friend, the former matron of the County Jail, with whom she is staying at Anaheim.

The identity of the man whom Margaret Williamson loved was not revealed, nor the part he may have played in turning the strength of her Scotch nature to hatred of all men.

All through the years she had cherished a memory warmer than her own nature, symbolized by the soft fabrics treasured by her. Under sentence of twenty years' imprisonment by the laws of society; under sentence of death, it is believed, by the laws of nature, her mind has clung to the memory of the life that promised and failed.

TO CLOSE ITS DOORS.

NOVELTY CONCERN DISSOLVED.

An order was made in the Superior Court yesterday dissolving the American Novelty Manufacturing Company, a corporation locally famous through the activities of a former manager, F. J. Taylor.

The petition for dissolution, signed by President O'Bear and the other directors, stated that the concern has no liabilities, and that the decision to end its existence had been reached by holders of more than two-thirds of the stock, at a meeting held on July 12. The remaining property of the company has been transferred to the Pacific Coast Metal Stamping Company.

According to Mr. O'Bear, who testified against Taylor at the latter's trial on the charge of embezzlement, the manager, before his discharge, had essayed a sort of transfer of the property to another concern, his method being to move parts of machinery by night to a factory near by in which he had secured a controlling interest. This property was recovered without process of law.

Taylor, acquitted on the embezzlement charge by a jury, is now under indictment on two counts of forgery. He is accused of having prepared checks made payable to men who had worked for the company purporting to be for payment for other work, securing the signature of the president and then cashing them himself after forging indorsements.

WIFE ASKS SYMPTAHY.

HUSBAND ABANDONS HER.

"I was sick and lonesome," testified Mrs. Marie Ulrey in the Superior Court, where her divorce proceedings against David P. Ulrey came to trial yesterday.

The condition which she described had made no impression on the husband who had abandoned her, except to irritate him.

The Ulreys were married in Orange county, March 12, 1906, and went to live in South Pasadena. Both had reached an age at which the minds of normal persons turn toward the quiet joys of life. But Ulrey proved restless and tired of home life. According to Mrs. Ulrey, he abandoned her on June 28, 1906, barely three months after the marriage, and went to live in San Gabriel. For awhile she waited for his return, but he did not come. "I was sick and lonesome," she testified, "and I went to find him. I knocked at his door, and he opened it. He said: 'Get out of here!' and slammed the door shut in my face."

Ulrey was not present at the trial. Judge Hutton granted a decree.

COURTHOUSE NOTES.

BREVITIES MISCELLANEOUS.

SLAYER ARRAIGNED. Estelle Corwell, who shot and killed her former lover, George T. Bennett, was arraigned in the Superior Court yesterday on a charge of murder. She will plead to the charge Tuesday.

KINDNESS PROMISED. Mrs. Mary Blanchard, who has been in a sanatarium since her examination before Judge Hutton for insanity three weeks ago, was brought into court again yesterday and discharged. Her mental condition showed marked improvement. W. W. Blanchard, the husband, who was charged with having been inconsiderate, asked that she be allowed to go home with him, and promised to be kind to her.

SEEKING PLACE. Three candidates have appeared for the position of chief deputy in the County Assessor's office, left vacant by the appointment of Edward W. Hopkins to the post of Assessor. The contestants are E. O. Weed, Fred A. Duy and George Starbuck. Assessor Hopkins probably will make the appointment today, when he will be sworn in. Hopkins qualified yesterday by filing his $25,000 bond, which was approved by five Superior Court judges.

JUDGE RIVES BACK. Judge James Rives resumed his labors as probate judge yesterday. He is dividing the six weeks allowed as vacation. The judge has spent the past month on his fruit ranch, and very busily, but will utilize the two weeks of deferred vacation in a different manner next month.

NEW CORPORATIONS. Western Chemical Engineering Company, capital stock $30,000, with $200 subscribed; Pullman Social Club, no capital stock.

SHERIFF'S SALE. The plant and real estate of the Southwestern Glass Company, on which a value of $30,000 was placed, was sold by the Sheriff yesterday to satisfy a judgment on foreclosure in favor of C. H. Greenshaw. Mr. Greenshaw bid in the property at $12,000.

THE INFERIOR COURTS.

KEEPS CASH, BUT DENIES GUILT.

WHILE SWEEPING HOTEL LOBBY BOY FINDS MONEY.

In Police Court Declares, Through Interpreter, He's Innocent of Wrong Intent—Alleged Lens Thief Brought Back from New Mexico—Furniture House Robbed.

Theodore Kasakos, a young Greek, who recently came to Los Angeles, was examined yesterday in Justice Chamber's court on a charge of grand larceny. He was formerly employed at the Hotel Alexandria. While sweeping out the lobby he found an envelope containing cash and notes to the amount of $874.10 and kept the envelope it was charged.

When arrested, it was stated the envelope was found in his possession. He does not speak English, but through an interpreter claimed that when he found the envelope, he thought he had a right to keep it. His eyes filled with tears as he told his story. Kasagos was held to answer in the Superior Court. Bail was fixed at $1500.

Lens Theft Charged.

Eddie Merryman, who is alleged to have broken into a store on Mercantile Place and to have stolen a valuable lens, was examined in Justice Rose's court yesterday. He was arrested in Albuquerque recently and brought to this city. He had the lens in his possession, it is claimed.

Merryman was held to answer in the Superior Court, bail being fixed at $1500.

Accused of Forgery.

R. L. Buckley, accused of collecting money on forged newspaper orders for advertising, was examined in the Police Court yesterday and was held to answer in the Superior Court on a charge of forgery. His bail was set at $1500.

Robs Employer.

Robert Baker was sentenced to 100 days in the City Jail yesterday for robbing the Arnold Furniture Company. Baker was employed by the company as a driver. He wanted better furniture than he could afford and from time to time took articles from his wagon and carried them home. In court yesterday matting, rugs and small articles of furniture were shown as evidence against Baker.

Cases Continued.

Ricardo Flores Magon and Antonio Villareal, alleged revolutionists, were arraigned in the Police Court yesterday for examination on charges of being fugitives from justice. The cases were continued until September 17, when officers from St. Louis, Mo., will be here to testify.

Motorman Is Free.

The troubles of Harry Harris, a motorman employed by the Los Angeles Railway Company, brought him into the Police Court yesterday. Harris, with C. C. Carroll, was charged with disturbing the peace in having engaged in a fight on the corner of First and Spring streets recently. Carroll forfeited his bail and did not appear in court. The charge against Harris was dismissed.

Unionist Sentenced.

Albert Young, a union man, who thrashed James E. Ryan unmercifully, was given 100 days in the City Jail for battery yesterday. Young became enraged at Ryan when the latter appeared with a finer looking wagon than Young was driving.

Opening of the New Townsite of Corcoran, September 9th, 1907.

One of the finest beet sugar factories in the State, now being built there by the Pacific Sugar Corporation.

Big profits made in other beet-sugar towns. Investigate now.

Special excursion train leaves Los Angeles September 8, about 7 p.m. Reduced fare.

Security Land and Loan Company, owners of townsite and lands adjoining, 317 S. Spring.

If You Want to Go East C. Haydock, Agent Illinois Central R.R., 113 West Sixth.

Take **BISHOP'S CUP CHOCOLATE** *to the picnic, the camp, on all your summer outings. Made in a minute with boiling water.*

Each cake contains the Milk and Sugar.

BISHOP & COMPANY

TEA

Tea is almost nothing, how much weight do you think there is in the taste of it?

Weight is no measure for tea!

Your grocer returns your money if you don't like Schilling's Best: we pay him.

Extraordinary 3 Days Sale at Lowman's

3 days of "red hot" bargains—3 days of unparalleled opportunities in merchandise. In all of our long experience in Los Angeles, we've seen the like of these values. We want to clear up these special lots of men's apparel before Saturday night, therefore such sensational prices. A word to the wise is sufficient—get here early; sale opens morning.

3 Day Shirt Sale

A general clean-up of all the broken lines of men's shirts, including all styles, all sizes, colors, all prices from $1.25 to $3.50—white shirts, colored shirts, silk shirts, pique shirts, cotton shirts, plain bosoms, pleated bosoms, attached cuffs, detached cuffs. Several dozen of the $2.50 to $3.50 E. & W. shirts and some $3.50 silk shirts included. The line of big sizes, 15½ to 18, are exceptionally good. You can have them—as many as you want—at..... 95c

3 Day Straw Hat Sale

The final windup of the straw hat stock—everything left in the house goes at one price—$2, $3, $3.50, $4, and a few $5 hats—all new goods—none reserved..... 95c

3 Day Panama Sale

We only have about 8 or 10 dozen Panamas left, but it's against our policy and our principles to carry any over, therefore we offer your unrestricted choice of all Panamas in the house, most all regular $10 and $12.50 values, now..... $3.75

3 Day Summer Suit Sale

You have just 3 days to buy any summer suit in the house for $10. This includes both the two and three-piece suits—$20, $25 and $30 values—all choice patterns—all strictly hand-tailored clothing. Money back if you can equal them anywhere at our price..... $10

Lowman & Co.

131 SO. SPRING ST.

GARCIA IS A DEAD ONE.

Federal Officials Say Have Absolute Proof That Mexican Bandit Was Shot Near Border.

All efforts to resuscitate the Mexican bandit, Ramundo Garcia, have proved unavailing. Deputy U. S. Marshal Bert Franklin stated yesterday that he has absolute proof that the murderer was shot near Calexico, while resisting arrest. A brother of Garcia was recently arrested at Banning in the mistaken belief that he was the real bandit. The man was able to prove his identity and was allowed his liberty.

"For some reason or other, there have been repeated efforts to prove Garcia is not dead," said the deputy Marshal yesterday. "I know for an absolute fact that he was shot and killed near the Mexican border. The story told by his widow about his being lost on the desert was a fabrication. The incident, as far as this office is concerned, is closed."

No effort will be made to bring Mrs. Garcia back to this State for the kidnaping of a baby from the Florence Home. The child was taken away from his reputed mother at El Paso by an officer of the Humane Society, and is now in good hands. Mrs. Garcia attempted to secure funds in this city some time ago by representing that she had just given birth to a baby and was in dire want. A credulous and hysterical paper fell an easy victim to her plot, and printed a picture of the woman holding the baby in her arms. Later it developed that under an assumed name the widow of the bandit had secured the temporary custody of a child which was being cared for at the Florence Home. After obtaining money from philanthropic persons she made her escape from this city, and when next heard from, was trying the same imposition at El Paso. The authorities were notified of the imposture and took the child away.

The local Federal officers regard the widow of the dead bandit as a dangerous woman. They say she aided her husband in his bloody deeds, and helped him escape more than once. Officers were hot on the trail of Garcia and Franklin was unremitting in his search for the man wanted for at least three murders. He did not abandon his pursuit until absolutely convinced that Garcia was killed while attempting to cross into Mexico, where it would have been necessary to secure extradition in order to bring him back.

COURT OPENS TOMORROW.

The September term of the Federal court will open tomorrow morning. Judge Wellborn will sit as presiding justice in both the United States Circuit and District courts. A number of motions will be disposed of and cases will be set for trial. A term trial jury will be impaneled. A number of important criminal cases will be heard this fall, including one against the Santa Fé Railroad for alleged violation of the Interstate Commerce Act and the prosecutions against "Olly" Watkins and the officers of the swindling association.

REST for you, because best made, are Satin skin cream and Satin skin powder. 25c

San Francisco Veterinary College Opens October 1.

For catalogue, apply to Dr. Charles Keane, Pres., No. 1249 Market street, San Francisco.

Chesterfield

Clothing for Men

The Chesterfield brand on a suit of clothes is conclusive evidence that the tailoring and material are right. The new Fall Chesterfield styles have arrived. Some extremely smart patterns in the showing. Drop in and look them over.

Chesterfield Clothing is exclusive.

Matheson & Berne

BROADWAY - CORNER THIRD

There are all Kinds of Te

Good tea—bad tea—artificially colo

The choice of flavor is a matter of taste.

tea and pure tea.

They may all look alike but there is a vast differen

Folger's Golden Gate Te

are pure—flavory—hea ful. Six flavors

Ceylon English Breakfast
Gunpowder Oolong
Japan Black & Green

Packed flavor-tight in d proof cartons to protect delicate leaf from expo

J. A. Folger & Co. San Franc

Importers of Pure Teas

inary
Days
le at
an's

led opportunities in men's
Los Angeles, we've never
r up these special lines
ore such sensational low
ere early; sale opens this

ll styles, all sizes, all
lk shirts, pique shirts,
cuffs
hirts
You 95c
....

goes
none 95c
....

3.75

hle

This
—all
n can $10

Co.

T.

rfield

Men

suit of clothes is
tailoring and ma-
Chesterfield styles
smart patterns in
ook them over.
clusive.

Berner
RNER THIRD

inds of Tea

rtificially colored

re tea.
all look alike, but
a vast difference
Golden Gate Tea
—flavory—healthy
flavors
English Breakfast
Oolong
Black & Green
vor-tight in dust
ons to protect the
af from exposure
San Francisco
re Teas

EXPANSION.

YET EXTENDS BROAD WORK.

Y. W. C. A. School to Have New Courses.

Be in Fine Building Within the Year.

This to Be Studied by the Membership.

The educational department of the Young Women's Christian Association, a busy woman's college, is preparing for an unusually auspicious opening October 30. Last year 2000 young

Photo by Maull.

Miss Edith Conde,
religious secretary of the Young Women's Christian Association.

were enrolled in the various classes covering religious, social, business, domestic and musical branches.

The Educational Committee in charge of this important department is composed of a number of prominent women of the city who have incorporated the brightest ideas into the curriculum for the coming term. The committee includes Mmes. E. J. Baldwin, Lawrence Burck, George H. Bonebrake, William Horace Day, Alice Millard, J. M. Welsh, Rose T. Bulnes, Frank A. Hunt, D. E. Luther, A. G. Wells, Misses G. Warren, Hansen Bonebrake, Misses Rose Smith, Hazel Millard, Misses Clarke, and Helena

The educational year is far advanced. Floors of the splendid new building of the association will be open, and the work will be transferred to one of the most commodious and best-equipped institution buildings in the city. The quickening thrill of this new institution is felt in every department of class work, overflow quarters provided until the building

NEW SECRETARY.

Miss Conde will fill the new position of religious secretary. She will have charge of the religious work of the association and will direct the classes, beside instructing one of the classes herself. Miss Conde is eminently fitted for her responsible position in the largest association in the world with the spiritual welfare of so many young women in charge. She is a sister of the well-known social secretary, Miss Bertha Conde, a graduate of Western Reserve University, Cleveland, O., and has special Bible training in several of the foremost institutions in the east.

The work so attractive a general course has been offered in the educational line. One Monday evening in each month will be devoted to current events, another to book reviews, a third to music and a fourth to lectures on literature and other vital topics. These meetings will be in charge of the various members of the Educational Committee, which is a promise of interest and variety.

WILL STUDY CIVICS.

The young women composing the membership of the Y.W.C.A. are determined to have a part in civic affairs and this will bring their keen minds upon many of the present problems. If they cannot vote they intend to be informed upon matters that so nearly concern them, and to this end a special course in civics will be given, one of the one civic subject each month. The lectures will be along the lines of the investigations of the women's clubs.

The study of the times is the new feature of instruction in English. Classes have grown to such proportions that a director of the English department has been added in Mrs. Josephine Brown, Ph.D., who will give her entire time to this department. Classes for foreigners will be a new feature of the English department. The need of them has been apparent in time past. A travel class is another adjunct which will add pleasure to the students

The education or institution for girls has more varied activities than physical development than the Y.W.C.A. Miss Elma Smith, physical director, who is also the instructor in the kindred arts of elocution and dancing, has added to the regular gymnasium classes in rowing, basket ball and even riding. In front of a fine gymnasium, with shower baths and a swimming tank, as well as the new building is one of the brightest hopes of the association, and will boom the work of the physical training.

FOUND ART SCHOOL.

The desire of the association to put the reach of every Los Angeles girl an opportunity to receive instruction in the various branches of art. To this end it is planned the establishment of an art school, founded upon a broad basis. Miss Fulkerson, well-known in Los Angeles art circles, will have charge of the classes. The classes will be conducted as follows: Miss Martha A. Kaetzel, French; Miss Sophie Hochstein, German, and Miss Katherine Kent; Spanish. The commercial department will be carried on as usual, as the branches are most important to self-supporting women. Mrs. L. J. Selby, who has done so much for the music in the association since coming to Los Angeles a few years ago, will again conduct the Choral Club. The choral work will be supplemented by lessons in sight reading under Miss Fanny M. McLeod. Miss Florence Stratton will have charge of violin instruction, and Miss Carrie B. Conger of piano. Training in the speaking voice will be given by Miss Ida M. Leonard. Mrs. J. A. Osgood, the club woman, and parliamentarian, will teach parliamentary law.

Womanly accomplishments will not be neglected in the instruction this year. Domestic science, under Miss Mildred Morris, sewing under Miss Laura Moore, and millinery under Miss Charlotte Rush, are among the livest departments that this association maintains.

COLUMBIA TRUST COMPANY

Interest 3%

on a current bank account amounts to a neat sum in a year. We allow interest on all classes of accounts

COLUMBIA TRUST COMPANY
311 WEST THIRD.

HARD ON STOCKHOLDERS.

People Who Sunk Money in Pacific Syndicate Stores May Have to Pay Assessment Besides.

Upon the outcome of a suit against Mayor Reed of Tacoma, pending in the United States Court in the District of Washington, depends the amount of assessment against the stockholders in the bankrupt Pacific Syndicate Stores Company. When Lynn Helm, referee in bankruptcy, returns from his vacation, it is expected a creditors' meeting will be called, September 16, and a disbursement ordered of about 20 per cent. It is believed that the deficit will have to be made up by assessments on the stockholders, who lose all they put in, besides.

If a judgment is obtained in the Federal Court against Mayor Reed for the $10,000 sued for, it will make a considerable difference in the amount of the assessment.

Reed claims that he had an agreement with J. H. Kugler, fiscal agent of the company, that he might withdraw the funds he and his friends subscribed to the project.

He is said to have become suspicious over the state of affairs and withdrawn $10,000, which he and his friends had subscribed. The suit is to recover that amount. The creditors declare this act was illegal, inasmuch as they are not bound by any agreement made with the fiscal agent. They assert that Reed and the other Tacoma investors must stand their share of the loss.

At the creditors' meeting it is believed there will be some sensational developments in connection with the handling of the funds of the company.

RAZING A LANDMARK.

The old Hotel Brunswick, on the southeast corner of Sixth and Hill streets, soon will be only a memory. A gang of men entered the old building yesterday and began demolishing the structure. The lot is being cleared to make way for a more modern and better-paying structure. The property is owned by W. I. Hollingsworth. The latter stated that he would probably improve the corner with a one or two-story brick building within a month or so, as a temporary structure, pending the finding of a suitable tenant for a larger and more costly building.

STREET CAR KILLS.

José Chaves of Ivy Park was struck and almost instantly killed by a Santa Monica car yesterday afternoon at Fifteenth and Hill streets. Chaves stepped directly in front of the oncoming car, which hurled him with terrific force to the gutter. He died soon after being picked up. Chaves was about 31 years of age, and worked as a laborer for the Los Angeles-Pacific Railway Company. The body was removed to Pierce Bros.' undertaking parlors, where an inquest will be held.

NORMAL REGISTRATION.

Registration of pupils began at the State Normal School yesterday, and President Millspaugh states that there is every reason to believe that all former records will be broken. Registration will be continued until September 16, when the books will be closed for the term. Next Monday will be the twenty-fifth birthday of the school, and while that event was commemorated by a general celebration some weeks ago, the day itself will not pass unnoticed by the school, though on account of Monday being Admission Day the school will open on Tuesday.

JUDGE POLLARD NEAR DEATH.

Man Who Originated Pledge System for Drunkards, Now Critically Ill in St. Louis.

[BY DIRECT WIRE TO THE TIMES.]

ST. LOUIS, Sept. 4.—[Exclusive Dispatch.] Judge Jefferson Pollard, the world-famous originator of the pledge system for drunkards, and for twenty-five years' reading clerk of the Democratic National Conventions, is very ill and believed to be dying, at his home in this city.

Judge Pollard conceived the plan of releasing imprisoned drunkards on their pledge to remain sober, their jail sentence being suspended pending their maintenance of the pledge. He began his work by personally securing the liberty of confined drunkards, requiring them to report at stated periods during their parole. When their pledge was broken they were sent back to jail to serve out their sentences.

Judge Pollard's ideas have just been embodied into a law in England.

Not a drop of Alcohol

Doctors prescribe very little, if any, alcohol these days. They prefer strong tonics and alteratives. This is all in keeping with modern medical science. It explains why Ayer's Sarsaparilla is now made entirely free from alcohol. Ask your doctor. Follow his advice.

We publish the formulas of all our preparations. J. C. Ayer Co., Lowell, Mass.

Gloves and Ribbons

Women's 12-button glace kid gloves; select skins; perfect fitting; best quality, colors black, white and tan; regular $2.25 value, special Thursday $2.48

All pure silk Dresden ribbons; width No. 40; very newest color combinations; suitable for sashes, girdles, neckwear and millinery purposes; extra good quality; regular 25c value; special Thursday 15c

Central DEPARTMENT Store
609 to 619 S. BROADWAY. LOS ANGELES
"Your Money's Worth or Your Money Back."

Hosiery, Underwear

Women's cotton hose; spliced heel and toe; double sole. Hermsdorf dye; guaranteed fast black, extra good quality, regular 25c value, special Thursday, 3 pairs for 50c, pair 17c

Women's fine white cotton ribbed vests, low neck, sleeveless; taped arm and neck; extra good quality; regular and extra sizes; regular 15c values; special Thursday 9c

15c — 25c and 29c Values

25c and 29c Dress Goods

36-inch Poplar cloth, Danish cloth, nunsveiling, batiste and brilliant; black, cream and a complete line of colors; good quality; desirable fabrics for school dresses, house gowns and street wear; 25c and 29c dress goods. Thursday, yard 15c

46c — $1.25 to $1.75 Values

Silk Velvets, Worth $1.75

Clearance of every 2, 3 and 5-yard length of silk velvet, regardless of regular price, at 46c a yard. Included are waist, coat and trimming lengths of black and every desirable color in silk, paon and mirror velvets. $1.25, $1.50 and $1.75 velvets, Thursday, yard 46c

Last of Prettiest $5.00 Wash Suits; Choose Thursday at $1.85

On Thursday—the final clearance of two-piece lawn wash suits at $1.85. Regular prices range from $2.98 to $5.00. A little mussed from handling—not so fresh as once they were—but a trip to the laundry and they're as good as ever. Materials are of fine lawns in polka dots and floral designs, prettily made and nicely trimmed. The goods could not be bought at the price—to say nothing of the making. Choice of two-piece lawn wash suits worth from $2.98 to $5.00 ..... $1.85

WOMEN'S LONG AUTOMOBILE COATS, WHITE, tan and blue linene, poplins and Indian head, splendidly made in latest, most desirable styles, finished with black velvet collars, regular prices $3.50 and $10.00, Thursday $3.50

WOMEN'S SHORT LINENE BOX COATS, WHITE and blue, in excellent quality fabrics, natty styles, trimmed with tailored bands, well made and finished, regular prices $3.98 and $5.00, on sale Thursday, choice $1.50

WOMEN'S PURE LINEN DRESS SKIRTS, white, blue and tan, beautifully tailored, gored or plaited styles, plain or trimmed with folds and straps, and Venise lace bands, choice of $7.50, $8.50 and $10 skirts Thursday $5.00

Muslin Underwear Worth to $1 For 50c

Fine muslin gowns, corset covers, drawers, chemise, short or long skirts, excellent quality materials, neatly trimmed with lace and embroidery; all garments cut full and skillfully made; regular 75c, 85c and $1 undermuslins, on sale Thursday, choice .. 50c

WOMEN'S WASH PETTICOATS of splendid quality, plain blue or blue and white check ginghams, fast colors, neatly made, finished with ruffle; regular 75c values, Thursday 44c

House Furnishings

Notable values in rugs, curtains, drapery, bedding, etc., will be offered Thursday in the house furnishing department, third floor. A clearance sale of rugs results in savings of about a third.

$25.00 best quality Axminster rug; size 8.3x10.6. Special at $18.50.

$37.50 best quality Axminster rug; size 9x12 feet. Special at $27.50.

$27.50 Smith's one-piece velvet rug; size 9x12 feet. Special at $20.00.

$30.00 Bigelow body Brussels rug; size 8.3x10.6. Special at $26.00.

$32.50 Bigelow body Brussels rug; size 9x12. Special at $22.50.

$37.50 Bigelow Wilton Velvet rug; size 8.3x10.6. Special at $27.50.

$42.50 Bigelow Wilton Velvet rug; size 9x12 feet. Special at $30.00.

GOOD QUALITY COMFORTS; extra large size; silkoline cover; light cotton filling; a special value at $2.00. Thursday $1.75.

30c d' Esprit net; 36 inches wide. Special at, yard, 20c.

60c d' Esprit net; 54 inches wide. Special at, yard, 45c.

FINE MADRAS DRAPERIES; genuine imported Scotch fabrics in beautiful designs; our entire stock of $1.00 qualities on sale Thursday, choice, a yard, 69c.

COLORED ART CURTAINS on best French net; regular price $9.00. On sale Thursday, pair, $5.48.

EDWARDIAN NET CURTAINS; beautiful styles; finished with lace or insertion; regular price $2.50. Special at, pair, $1.50.

SANITARY COUCHES; strong and well made; regular price $5.50. Special at $3.50.

Nine-Cent Sale

Again Thursday, remarkable clearance of laces, embroideries, belts, handkerchiefs, notions, fancy goods at 9c. Values range up to 50c.

Linen doilies, plain hemstitched or drawn work, assorted sizes, values to 15c, choice 9c

Pure linen tray cloths, stamped, fringed; values to 25c; choice 9c

Swiss, batiste, nainsook and cambric embroidery; values to 25c; choice, yard 9c

Point de Paris and Normandie Val. laces, values to 20c, choice, yard 9c

Embroidered white duck belts, regular 25c quality, choice 9c

Lawn and linen handkerchiefs, embroidered or lace trimmed, values up to 50c, choice 9c

Wood to burn, placques, picture frames and novelties, values to 15c, choice 9c

Regular 25c violet scented talcum powder and talcum powder puffs 9c

Exceptional Value in Household Linens

Linen buyers will welcome an opportunity to secure high grade damasks, cloths, napkins and towels at prices usually asked for linens of greatly inferior quality. These special prices are for one day only—Thursday—and undoubtedly a great many housekeepers will replenish their linen supply.

PURE LINEN BLEACHED DAMASK, GOOD QUALITY, desirable patterns, regular price 90c, Thursday, yard 60c

GERMAN SILVER BLEACHED LOOM DAMASK, extra heavy, all pure linen, a most satisfactory cloth, $1.25 value, Thursday 89c

PURE LINEN BLEACHED SATIN TABLE DAMASK, artistic designs, 70 inches wide, $1.25 values, Thursday, yard 89c

FULL BLEACHED, PURE LINEN SATIN TABLE damask, 72 inches wide, beautiful patterns, $1.50 quality, Thursday $1.19

EXTRA HEAVY SATIN TABLE DAMASK, PURE Irish linen, 72 inches wide, beautiful designs, $2.00 quality, Thursday, yard $1.39

EXTRA QUALITY, LARGE SIZE TOWELS, RED borders, splendid for hotels and lodging houses, regularly $1.20, Thursday, dozen 75c

Linen Sets—Cloth and Napkins to Match—Specially Priced

LINEN TABLE CLOTH, 2 YARDS square, rose bud, snow drop, and fleur de lis designs, 1 dozen napkins to match, regular price $8.00, Thursday $6.00

LINEN TABLE CLOTH, 2½ YARDS long, rose, morning glory and snow drop designs, 1 dozen napkins to match, regular price $9.00, Thursday, set $7.00

LINEN TABLE CLOTH, 2 YARDS wide, 3 yards long, beautiful patterns, exceptional quality, regular price $10.00, Thursday, set $8.00

China Dinner Sets

Rare values in Haviland and Austrian China dinner sets. Basement.

100-piece Haviland China dinner set, three dainty decorations, with stippled gold handles. $30.00 value, $22.50.

$35.00 White Haviland China 100-piece dinner set, in handsome Ransom shape, $30.00.

$20.00 set same style as above, 50 pieces, $15.85.

$20.00 White Austrian China 100-piece dinner set, Victoria shape, $17.20.

$10.50 set, same quality as above, 50 pieces, $8.50.

$12.00 Austrian China richly decorated, 48-piece dinner set, $7.25.

$22.50 Austrian China Dinner Set, richly decorated, 100 pieces for $17.90.

A large assortment of open stock patterns in Haviland and Austrian China, English and American semi-porcelain ware.

PARTICULAR NOTICE. Be sure you're right. Brent's is not on the corner of Seventh and Main, as many people suppose, but a little farther toward Eighth street. —Nos. 712-714-716-718 South Main street.

BRENT'S
710-712-714-716-718 SOUTH MAIN.

FREE FARE. Upon presentation of return coupon, we refund all round-trip fares to all electric towns on all purchases of $10 and up, except hour specials. We also prepay freight to nearly all Southern California towns.

We Are Positively Selling Out

We're almost giving some Furniture away—and we ARE actually giving away our entire stock of fancy china, we're so anxious to obtain the room necessary to begin the work of remodeling.

Our Selling Out Prices, you'll find by comparison, are the lowest Furniture prices the city has ever known.

Thursday's Hour Specials---Very Attractive

8 TO 9.
SOLID OAK PEDESTAL EXTENSION TABLE—Has 42-inch square top, golden or weathered finish, extends to 6 feet. Thursday, 8 to 9 ..... $9.85

9 TO 10.
BEST SANITARY STEEL COUCH—May be used as couch by day and full sized bed at night. Thursday, 9 to 10 ..... $3.45

10 TO 11.
HANDSOME BRUSSELS RUGS—Size 9x12; good patterns and colors. Thursday, 10 to 11 ..... $10.75

11 TO 12.
THREE-BURNER NEW PERFECTION BLUE FLAME OIL STOVE—The very best blue flame oil stove. Thursday, 11 to 12 ..... $7.95

1 TO 2.
BEST ALL WOOL ART SQUARES.
7.6x9 ..... $5.10
9x9 ..... $5.95
9x10.6 ..... $6.85
9x12 ..... $7.55

2 TO 3.
GOOD SEWING ROCKER—Solid oak, cane seat, high back. Thursday, 2 to 3 ..... $1.45

3 TO 4.
HANDSOME AXMINSTER RUGS—Size 9x12, good patterns and colors. Thursday, 3 to 4 ..... $18.75

4 TO 5.
OUR NO. 5 TWO-BURNER HOT PLATE—Nickel finish. Thursday, 4 to 5 ..... $1.25

Out Go the Gas Ranges

We sell the Cooker Chief, Estate, Peerless and Climax Gas Ranges. Every range guaranteed. We will sell the same ranges after our store is reconstructed. But now we need the room.

SPECIAL—Our No. 1116 Estate Gas Range. Has 22x22 top with 2 shelves 6x22. Has 4 large sawed burners, including 1 large double burner. Also has small simmering burner. Size of oven 16x16 inches. Closing out $14.50

Closing Out All Lace Curtains

Our entire line of lace curtains, consisting of Nottingham, Irish Point, Renaissance, two-tones, Arabian cord, etc., being sold out at an actual 30 per cent. discount. It is worth your time to investigate!

Handsome Nottingham lace curtains, 45 inches wide, 3 feet long; good patterns. Per pair 65c

Closing out all portieres, couch covers, etc. 30 per cent. discount on entire stock.

Our No. 3, 4, 7, 6 couch covers, 50 inches wide, assorted colors, 95c.

Handsome portieres; our No. 410; assorted colors, $2.25.

36-inch cretonne, assorted colors, 7½c yd.

50-inch repp., all colors, 30c yard.

Greatest Money-Saving Sale of Mattresses Ever Held in California

All there is to it, we must have Room—and our mattress-making material is taking up a considerable of it. The following prices are the best movers we know of:

No. 3 Excelsior Cotton Top Mattress—B grade ticking. All sizes $2.00
No. 2 Excelsior Cotton Top Mattress—C grade ticking. All sizes $2.35
No. 1 Excelsior Cotton Top Mattress—D grade ticking. All sizes $2.75
Our Best Reversible Mattress—Has excelsior center and heavy cotton top and bottom. All sizes $3.50
Genuine Sanitary Mattress—Made of sea moss and pure white cotton $4.00
Very Best Silk Floss Mattresses—Silk floss is a very popular material:
All sizes—
Weight 20 pounds $6.00
Weight 25 pounds $7.50
Weight 30 pounds $9.00
Weight 35 pounds $10.50
Best No. 1 White Curled Hair Mattresses. All sizes. Per pound 75c
Best No. 2 White Curled Hair Mattresses. All sizes. Per pound 65c
Best No. 2 Black Curled Hair Mattresses. All sizes. Per pound 55c
Best No. 1 Gray Curled Hair Mattresses. All sizes. Per pound 65c
No. 2 Gray Curled Hair, per pound 50c
No. 3 Gray Curled Hair, per pound 45c
No. 4 Gray Curled Hair, per pound 40c
Pure White Cotton Mattresses. All sizes.
Weight 25 pounds $3.60
Weight 30 pounds $4.00
Weight 35 pounds $4.40
Best Royal Felt Mattresses. All sizes.
Weight 30 pounds $5.75
Weight 35 pounds $6.25
Weight 45 pounds $7.25
Best "Imperial" Felt Mattresses. All sizes.
Weight 30 pounds $7.25
Weight 35 pounds $7.75
Weight 45 pounds $8.75

Be sure you are at Brent's, 712-714-716-718 S. Main.

An Increase of over 25% in Dividends To Policy Holders

The Mutual Life Insurance Company of New York has paid more in dividends to policy holders than any other company in the world. Since organization it has returned in dividends over $118,000,000. As a result chiefly of increased earnings and decreased expenses the annual dividends to policy holders this year, on policies issued in 1905, will be 25% to 30% more than in 1906.

The Mutual Life Insurance Company

feels sure its policy-holders will be pleased with this great reduction in cost. The news may be doubly welcome now when increased cost in other lines seems everywhere the order of the day. If you have others for whose continued care you are concerned, you should learn for yourself how and how cheaply it can be guaranteed by the staunchest life insurance company in the world.

The Time to Act is NOW.

For the new forms of policies write to The Mutual Life Insurance Company of New York, N. Y.

H. E. MAXON, Manager
18 Bradbury Building. LOS ANGELES, CAL.

WE are completing a Syndicate for the purchase of 400 acres of land on which we are starting a new town.

This proposition is gilt-edged, and by seeing us at once you can get in on the ground floor.

We have absolute confidence in this property and its future and will guarantee all investors to the full extent of their investment.

Winton & McLeod Co.
330 South Hill Street

Largest and Finest Stock of Furniture in the West
Pease Bros. Furniture Co.
940-946 SOUTH HILL ST.

Established 1887
Conradi
JEWELRY CO.,
203-5 S. SPRING ST.

CLOSE MARGIN PRICES
Our Everlasting Song.
TWO STORES.
451 S. Broadway. 239 S. Spring St.

THE TIMES-MIRROR COMPANY
H. G. OTIS....President and General Manager.
HARRY CHANDLER....Vice-President and Assistant General Manager.
MARIAN OTIS-CHANDLER....Secretary. ALBERT McFARLAND....Treasurer.
PUBLISHERS OF

Los Angeles Daily Times

Daily, Weekly, Sunday, and Weekly Magazine. Vol. II, No. 94. Founded Dec. 4, 1881. Twenty-sixth Year.
EVERY MORNING IN THE YEAR.

NEWS SERVICE:—Full reports of the Associated Press, covering the globe; from 5000 to 8,000 words transmitted daily over more than 20,000 miles of leased wire.
TERMS:—Daily and Sunday, including Magazine Section, 75 cents a month, or $9.00 a year; Daily, without Sunday, $7.50 a year; Sunday, $2.00; Magazine only, $3.50; Weekly, $1.00.
TELEPHONES:—Counting-room, Subscription Department, Editorial Rooms, City Editor and Local News Room, Sunset Press 11; Home 208. for THE TIMES.
AGENTS:—Eastern Agents, Williams & Lawrence, Brunswick Building, 5th Ave., and 34th Street, New York; 1216 Marquette Building, Chicago; Washington Bureau, 41 Post Building; telephone 1247 Main, where the latest copies of The Times may be consulted. San Francisco office, 710 Market street, between Third and Fourth.
SWORN CIRCULATION:—Daily net average for 1896, 19,901; for 1897, 19,258; for 1898, 20,731; for 1899, 25,751; for 1900, 26,739; for 1901, 28,446; for 1902, 30,850; for 1903, 36,946; for 1904, 37,702; for 1905, 43,150; for 1906, 50,501 copies; Sunday average for last 70 to 749 copies.

Yesterday's Regular Edition 48,880

THE TIMES has a larger regular home-delivered circulation than any local rival. It circulates widely among the intelligent, industrious, substantial, forehanded classes. The greatest volume of business advertising, the finest display, the best classifications, the largest results to advertisers.

Offices: Times Building, First and Broadway.

Entered at the Los Angeles Postoffice for transmission as mail matter of the second class.

PART II: EDITORIAL, LOCAL AND BUSINESS SECTION

Pen Points

Among the handicaps of San Diego are her editors.

High finance was all right until it became high-handed finance.

The Constitution follows the flag, but the saloon follows the money.

The thing for the Moors to do is to save their money and buy Krupp guns.

We think that if Jimmie Garfield were to return to Arizona he would find himself liked.

"What is called graft is very often mere ignorance," says a contemporary. It is at least poor judgment.

Councilman Blanchard is in town, but he has not announced whether or not he intends to remain long.

Philander C. Knox is described as "a small man with a large head." He is also a small man with a small boom.

Milan reports one of her anarchists as missing. Came over here to get a job on a Hearst newspaper, probably.

It may be said on behalf of the Sunday theater that it is no worse than it is during the other nights of the week.

Suppose we cease to cut down the forests, what good will it do? Won't the lumber trust get them just the same?

The man who invented the bell buoy is dead. He will be missed a good deal more than the man who invented the bell boy.

A dispatch announces that Mr. Bryan will soon go to New York, and then adds, superfluously, "to make speeches."

We are of the opinion that the Moors around Casa Blanca would better "fold their tents like the Arabs, and silently steal away."

It is rather disheartening to learn that instead of doing something original, Mrs. Frank Leslie is merely going to be married again.

Since it is from French concerns that we get our cleverest moving pictures, there should be a good bunch of them from Casa Blanca pretty soon.

Spain and France are now picking out the towns they are to respectively occupy in Morocco. They will call it a triumph of Christianity, too.

If there are to be no forests left in this country twenty years from now, the man who then owns one ought to be able to get a good price for it.

China is at her wits' end for an heir apparent. We are surprised to learn that a woman as keen as Tsi An neglected to arrange a little thing like that.

Because he was the first to squeal we wouldn't wonder if "Big Jim" Gallagher would some day play himself up as the man who reformed San Francisco.

"You have smoked me out," said Mr. Pinchot, at the irrigation congress. He has the sympathy of ladies who ride on the rear ends of Los Angeles street cars.

"Keystone" is applied to Pennsylvania in merely an allegorical way. If she really were a keystone she would have been carried off by the grafters long ago.

The people of Los Angeles spent nearly $75,000 for postage stamps last month. Can San Francisco, Seattle, Portland or any of the other pretenders lick that?

With the disappearance of the forests the man "up a tree" will also disappear, necessarily, leaving the man "in a hole" in complete possession of the situation.

Mrs. Mabelle Gillman Corey has evidently not forgotten the valuable training she received in the chorus. She is reported as wearing gowns that "show her figure."

The next carnival of alleged prize fighting in this city is scheduled to take place on the thirteenth. It will prove an unlucky date for the suckers who pay to get in.

Ex-Gov. Pardee quotes President Roosevelt as having said: "Damn the lumbermen," when he was in California. And still some people wonder what it is that makes the President so popular.

If the men whom San Francisco is sending to the penitentiary could be as well thought of after they get there as they were before they were caught with the goods, it would be quite an honor to be an inmate of San Quentin.

Although President Roosevelt has quit on the joint Statehood business, it is probable that Senator Beveridge will be stronger for it than heretofore. He was recently married, and is more in favor of the doubling-up idea than ever.

Unionite farriers held up the labor parade in New York to see that every horse had the totem on his shoes. Horses shod by non-union smiths were pronounced "unfair." Next year a committee will be appointed to follow the parade and ascertain if the horses were fed on scab oats.

THE GOVERNMENT SURPLUS.

The immense sum of money hoarded by the Federal government is a menace to our prosperity. It is at this time over $200,000,000. When interest rates are higher than in many years and when great enterprises are hampered from inability to get money at any price, this accumulation of idle funds is a great drawback. In the last fiscal year of all the collections made by the government 13 per cent went to swell the surplus. The country is very prosperous and when it is, imports are large. The revenues run above the natural expenses of the government. The country needs this money to keep the wheels of industry moving and some way should be devisable to put it back into the channels of circulation.

In the first Cleveland administration that President's troubles were pathetic because of the surplus. We have learned something since then and all the surplus does not lie idle all the time. The Secretary of the Treasury distributes some of it at times among the banks.

But too large a portion of it does remain in the government vaults and the country would be benefited if it were not so held. In President Cleveland's time he and his party used the surplus as an argument to attack the tariff. Tariffs are designed to provide revenue for the government. They are also to protect American industries and American labor from competition by countries where labor is cheap. As it is now, we are gathering more revenue than the government needs; but the tariffs are not too high to adequately protect our people. Here the difficulties arise. If the tariffs are cut down to the mere needs of the government our industries and our working people will not be protected. Cut the tariffs and more imports will come, swelling the income, not reducing it.

There is only one way to treat the surplus: spend it. It should not be squandered, but it should be spent, for wise purposes and in an economical manner. There are ways to do this. We need a larger navy. We need coast defenses. Our waterways need improvement. Here is a way to reduce the surplus promptly and to keep it down permanently. Now is the time to enlarge the navy and to fortify the coast cities. Now is the time to improve the internal waterways, relieve the pressure on the railroads by letting the heavy freight go by water. The whole country will be benefited by this policy.

JAPAN'S NEW TARIFF.

The new Japanese tariff has been in effect eleven months, having become operative October 1, 1906. The Japanese describe this as a scientific tariff and certainly it shows a great deal of the shrewdness displayed by this wonderful people.

The articles are divided into groups. Raw materials come in free. This is to encourage manufacturing at home. Partly manufactured articles pay a moderate duty, with a full drawback on any article exported in a finished state. This is also to encourage home industries. Food stuffs pay a duty of about 15 per cent, on the leading staples. The purpose of this seems to be to encourage agriculture. In some instances the rates range as high as 45 per cent., as on articles of foreign diet. When we come to luxuries, the duty seems excessive. It covers nearly all the articles of actual necessity to foreign residents, and thus added to the duty on foreign food stuffs certainly "spoils the Egyptians" in a beautiful way.

Ten years ago the average tariff in Japan was 3.78 per cent. The average is now 14.66 per cent. The empire received through import duties, tonnage dues, etc., in 1904, $10,615,121, in 1905, $12,590,567, and in 1906, $21,074,373. Thus in the two years the government revenue increased considerably over a hundredfold.

When we come to study the commerce of Japan with the outside world, it seems that the country imported from the United States in 1906 goods to the amount of $34,974,341, and exported to the United States, $62,982,204. This was practically the whole export and import trade of Japan between that country and the Americas, North and South. Among European countries, Great Britain stands first as in her dealings with nearly every other country. The United Kingdom sells to Japan goods amounting to $50,655,681 and buys from Japan only $11,276,704. We buy almost six times as much from Japan as Great Britain, and sell her a considerable amount less. The only other country that counts for a large sum is Germany, which sells to Japan goods amounting to $21,250,007 and buys from Japan only $4,198,066. France, which sells Japan less than $2,500,000 worth of goods, buys from Japan over $20,000,000 worth.

Our trade has grown considerably since the beginning of the century. In 1901 Japan's imports from the United States amounted to but a little over $21,000,000 and the exports to a little over $31,000,000. Going back ten years, Japan imported from us goods amounting to a little over $13,500,000 and exported to the United States something over $26,000,000 worth.

In the commodities that we sell to Japan, raw cotton comes first with a value of nearly $10,000,000. Machinery and engines amounted to a little over $3,000,000, kerosene to $4,778,000, and flour to nearly $4,000,000.

In our imports from Japan, raw silk figures for vastly the largest sum, over $39,000,000, and including silk manufactures and silk tissue, the imports come to over $45,000,000 out of the $62,000,000 gross.

It seems surprising that we should import from Japan copper amounting to over $12,500,000, while the tea and rice together are worth less than $5,000,000.

ECCENTRIC SPOOKS.

The spooks called from the vasty deep by "mediums" to unravel human mysteries and give advice on mundane affairs are unaccountably eccentric. They never withhold information from anyone who pays the medium's fee, but when the medium needs guidance or assistance they become coy and secretive. Who ever heard of a medium finding gold mines or buried treasure, or making sudden fortune on a tip from a friendly ghost? The ghosts tell other people, through the medium, how to become rich and happy, but the poor old medium has to plug along on a dollar a sitting, unless she can persuade the spooks to advise a rich imbecile to marry her.

Mrs. Pepper is a great medium; she can beat Owen Glendower at calling spirits from the vasty deep, and they come at her call and do amazing stunts. But when burglars broke into Mrs. Pepper's home and stole, she called in detectives instead of the ghost of Sherlock Holmes. The detectives failed and then the spirits were summoned, but still Mrs. Pepper has not found either the burglars or her lost property.

Still the confidence of the believer in spookism is not shaken in the least. Mrs. Pepper's husband gravely explains that the spirits know the burglar, but do not deem it best to tell at present. There is no arguing against invincible credulity, and the courts may just as well let old Mr. Vanderbilt be happy in his delusion that spooks talk with him through the telephone.

THE UNWHIPPED MOB.

The composition of San Francisco's unwhipped mob, which has been the subject of some debate, was determined beyond question on Labor Day. The theory that the criminals who assault women and children for riding on street cars and murder carmen and passengers, are hoodlum sympathizers with strikers and not members of unions is no longer tenable.

On Labor Day the unions had a parade, and the paraders, wearing union badges and uniforms, rioted in the streets from morning to midnight, attacking street cars and attempting to kill carmen, passengers and policemen. More than 6000 men took part in the riot.

The unwhipped mob of San Francisco is the criminal element constituting the active ruling forces of the labor unions, and there will be neither peace nor progress for that stricken city until unionism is whipped into subjection to the law and compelled to respect the rights of free labor. So long as "reformers" dicker with mob leaders for the votes of the unionites and accord them "recognition" in the city government, the mob will dominate the city and defy the police.

San Francisco can struggle along for a while in a condition of industrial chaos and political anarchy, but eventually she must either whip her murderous mob to a finish or get off the map.

SENTIMENTS OF THE FRENCH REVOLUTION.

"The full power of labor has never been exercised in defense of its rights; it is not wise to compel its exercise." "Discrimination of the courts against the laboring men of our country deprives them of their constitutional guarantee of equality before the law."

These statements were made on Monday at Jamestown, Va., in the presence of a large assembly of men and women. No matter who made the statements, they are untrue, incendiary, vicious and dangerous.

They fell from the lips of Samuel Gompers and were indirectly seconded by W. R. Hearst, who spoke from the same platform, and directly because he made statements no less false, scarcely less incendiary and dangerous.

Nearly all Americans are laboring men. In whatever occupation they are engaged, or in whatever capacity, the same power may be exercised by all in defense of their rights. The courts do not discriminate against wage-earners, which is what Gompers means by laboring men. The working people of the country find the courts open to them for the defense of their rights at all times and as a general rule justice is done in each case to the man of small means as well as to the man of wealth.

Only the followers of Gompers and Hearst complain about their rights under the law or about the action of the courts. Excepting criminals of all kinds, the people are well satisfied with the way justice is administered in our country. What the followers of Hearst and Gompers complain of is that the courts sometimes deal with them for breaking the laws and in cases punish them. The followers of Gompers and Hearst set up the preposterous claim that only members of labor unions shall be employed in any occupation in the country. They claim the "right" to dictate to their employers all details as to the management of industries. When this "right" is attacked they go out on strike and if independent workers take the places left vacant by the strikers, the followers of Hearst and Gompers claim the "right" to assault these men, to maim them, to kill them, to destroy property, disturb the peace and create serious riots. The courts do sometimes "discriminate against" these "rights," but not half as often as justice demands. Such acts of violence and lawlessness are too often condoned by courts when the judge is weak or corrupt. We defy Gompers, Hearst or any other leader of these lawless mobs to put a finger on an instance where a wage-earner has been punished who did not rightly deserve more than he got. For every instance produced, we point to San Francisco, where the police and the courts have connived at assaults in a hundred instances and at murder in more than a few.

We repeat what we said a few days ago: the notions of Gompers, Hearst and others engaged in the same propaganda are precisely on a level, parallel on all fours with the spirit which animated the Paris mobs in the old and new Reign of Terror. The same spirit inspired the bloodthirsty crowds in 1793 and in 1873. It is only a step from our present position to scenes which made Paris memorable for ever. If there were none but intelligent, law-abiding American citizens in the country such false statements and efforts to stir up bitter class hatred would fall flat. The assemblage which listened to Gompers and Hearst contained hundreds of new arrivals. They have in many instances suffered injustice at the hands of courts in the lands of their birth. They have an inborn hatred of all government and of all law. Their lot was hard before they came here and has not, yet been ameliorated to the degree that it will be in after years if they are industrious and behave themselves. There the danger lies. This mob is often similar to that which caused the streets of Paris twice to run red with human blood. Take note of the conditions in San Francisco. There the followers of Hearst and Gompers complain that their people are discriminated against by the courts because riot, assault, destruction of property, murder are in some instances restrained. Why, if the courts and police officers of San Francisco had done their duty, the penitentiaries of the State would be full of the criminal followers of Hearst and Gompers who are engaged in the same sort of work done in Paris at the time of the Reign of Terror by men such as Robespierre, Danton, St. Juste and others.

But oh, there is such a difference! The reign of Louis XV made partly excusable the excesses of the Reign of Terror. In this country, today, the courts are open to the lowliest as to the highest. No court can deprive the man charged with crime of a jury trial, where the man's own peers decide his fate. The damnable feature of it all is that Hearst and Gompers know, as Danton and St. Juste knew, how false and wrong their teaching is. Gompers knows he preaches these false and dangerous doctrines for the sake of the fat salary he draws from the hard hands of the toilers whom he deceives. Hearst does it for the sake of a few more readers for his yellow newspapers, today, and for votes in a possible political campaign in the future.

THE SUREST COME-BACK.

The dictionaries might well give "boomerang" as the definition of boycott.

It is not only an illegal weapon, but an asinine. It is the resort of stupidity. It is one of those importations from foreign lands, which, like the "recall," the "initiative" and the "referendum," does not fit into American social economy.

The boycott invariably reacts, injuring its promoters and benefiting those against whom it is aimed.

If you want to help your enemy, boycott him. If you would do good to him who has given you offense, boycott him. If you would add to the business of him against whom you have conceived a grievance, boycott him. If you would hurt your own cause, start a boycott against the opposition.

The boycott has the most effective come-back on earth. It works in the way herein described every time. Happy is the fellow who draws a boycott as a prize and knows how to use it. The Times speaks from experience.

Why does San Francisco persist in being so mean to herself?

IN NEVADA.

It's a parched and scorching spell,
In Nevada.
And the wind, it blows like—well—
Only harder.
You must hold yourself together,
And acquire a hide like leather,
To enjoy the summer weather
In Nevada.

Should some piously inclined
Seek Nevada,
A grand mission field they'll find,
In Nevada.
The Sunday-schools are few,
And there's lots of work in view
For the W. C. T. U.
In Nevada.

The boys are rough and tough,
In Nevada;
But they're made of sterling stuff,
In Nevada.
If the gold horns round the pan,
It's a case of "catch who can,"
But a man must be a man,
In Nevada.

HARRY F. BOWLING.
Searchlight, Nev.

HOROSCOPE FOR THIS DAY.

Thursday, September 5, 1907.

"Uncertain is the road. Along the way Ill-omened shapes lurk furtively this day."

The 248th day of the year; moon's age, 27 days. The reign of the days of the dog ends this day.

An uncertain and doubtful and unpropitious day. Wherever the eye of the searcher peers, there loom ill-defined, vague, dark shapes—threats and portents of evils that will not step forth and attack him who keeps wisely to the open road, but lie in wait only for him who ventures this day away from well-known and proven paths.

Yet does the trine of the sun with Mars more than balance the evil relation this day of Saturn. Ill as the day is for chance and hazard of new fortunes, it is most auspicious for all ventures that can be put squarely to the touch. Propitious omens smile on undertakings that can be carried through by personal contact. Attempt bravely, then, all direct negotiations by word of mouth. Avoid writing. Trust rather the telephone than the pen if you cannot do necessary business in person. Do not speculate. Do not pledge your assistance for any future contingency unless the risk is clearly limited.

Those whose birthdate this day is must beware this year of illness that is carried by others. Let them guard their domestic circle sharply against contagion. Their business affairs will prosper, providing they cut down the time they are wont to spend during the day in social intercourse. Relations with the opposite sex threaten difficulties.

The child born today will do best in employment, wherein it may look forward to an extraordinarily honored and lucrative career. Public office, particularly, promises great rewards. If a girl, she will marry far above her station in life. The chief faults to be guarded against in early life are pride and insolence.

THE MURPHY FUND.

For the support of William Murphy, who is to continue the great work of his father, Francis Murphy, in this city, subscriptions will be received by The Times and properly accounted for; or they may be sent direct to W. C. Patterson, treasurer of the fund, at the First National Bank. The following subscriptions have been received today:

Thomas Edwin Murphy	$300
C. A. Canfield	250
The Times-Mirror Company	100
Arthur Letts	100
T. Wiesendanger	100
W. C. Patterson	100
William Mead	100
S. E. Faroat	25
C. H. Daly	25
A Friend	20
"Cash"	10
A. Davidson	10
E. M. Thorneley	10
A Friend	25
A Friend	10
Foster M. Price	10

It's what a small boy has to eat every day at home that he passes up when dining at a neighbor's.—[Chicago News.

RUBBING IT IN.

WHAT IT SAYS.

If money talks,
As some folks tell,
To most of us
It says "Farewell."
—[Lippincott's.

Obliging.

"Are your neighbors obliging?"
"I should say so. They always let me use our telephone whenever I want to."—[Milwaukee Sentinel.

JULY CIRCULATION OF THE TIMES

The following are the average circulations of The Times for July, 1907:

STATE OF CALIFORNIA, COUNTY OF LOS ANGELES, ss.:
Harry Chandler, Assistant General Manager of the Los Angeles Times, being duly sworn, declares upon his oath that the following is a true and correct office record of the circulation of said newspaper for the month of JULY, 1907.

1	50,140	17
2	50,210	18
3	50,180	19
4	50,560	20
5	50,280	21
6	50,080	22
7	52,050	23
8	50,610	24
9	50,270	25
10	51,230	26
11	52,500	27
12	52,420	28
13	51,820	29
14	49,600	30
15	49,660	31
16	50,920	

Total .....
The average circulation for each day of July, 1907, was .....
The average circulation for each day of July, 1906, was .....
Showing an average daily gain over the corresponding month of 1906 of .....

HENRY C[illegible]
Assistant General Manager.
Subscribed and sworn to before me this 5th day of July, 1907.
[Seal] T. [illegible]
Notary Public in and for the County of Los Angeles, State of California.

A. L. Dennis, being duly sworn, says: That he is and has been for the past month of Circulation of the Los Angeles Times; that the above detailed statement is true for the month of July, 1907, and shows the actual number of papers for each day of the month named.

A. L. [illegible]
Superintendent of Circulation.
Subscribed and sworn to before me this 5th day of July, 1907.
[Seal] T. [illegible]
Notary Public in and for the County of Los Angeles, State of California.

America[illegible] Watche[illegible]

We offer an extra special [illegible] an open face seventeen [illegible] Breguet hair spring, [illegible] Elgin movement, in a [illegible] year warranted 14-carat [illegible] Boss case. The best [illegible] thoroughly reliable watch [illegible] fered. Fully guaranteed [illegible] only $20.00. Come and [illegible]

MONTGOMERY [illegible]
JEWELERS
Spring Street at [illegible]

September 10th

A date of growing importance to the whole country in unitization

From Forty Units to Forty-one Hundred of Fifty Units in Four years; one business property increased to nine; from one Trustee Company to one city to three; an initial property valuation of $40,000 augmented to $4,150,000; from Preferred Dividends, amounting to $500 per quarter to a Preferred Quarterly Dividend of $51,875; from a few Unit Owners in Seattle to more than one thousand, scattered from Alaska to Maine among whom to distribute these business property rental dividends!

This, in brief, tells the progress of Unit Ownership since the fall of 1903, when the first Trustee Company was founded and the first business property was commercialized by the Method of Unitization, the peculiarly efficacious Doctrine of Trust being propagated by the organization of Trustee Companies in all the important cities of America.

THE FIFTEENTH QUARTER IN UNITIZATION.

Upon the 10th day of September just approaching, the associated Trustee Companies,

THE TRUSTEE COMPANY OF LOS ANGELES
THE TRUSTEE COMPANY OF SEATTLE
THE TRUSTEE COMPANY OF SPOKANE,

will distribute $51,875, being the third quarter's Preferred Dividends for 1907, upon 4150 Units represented by nine central business properties, i. e., six in Seattle, two in Los Angeles, and one in Spokane.

On December 10th, next, the final quarterly portion of the Preferred Dividend for 1907 will be augmented by the Surplus Dividend, which, combined with the Preferred Dividend of $50 per Unit, will represent the total net rental earnings from the nine Trustee Properties for 1907.

UNITS OF BUSINESS PROPERTY
Unencumbered.
Never pass a dividend;
Constantly increase in earning power;
Constantly grow in value.

Get Booklet No. 5 for full information concerning this investment.

THE TRUSTEE COMPANY
357 SOUTH SPRING STREET.

Edison Said Only a Few Years [illegible]

that electricity would be the future commercial power of the world. That is true.

He also said the ocean waves would furnish the power of the future—That is also true. The Starr Wave Motor now being built at Redondo has proved the latter statement to be correct. It has reduced the machinery for getting the power from the ocean to a simple, easy, and indestructible mechanism that works perfectly. The machinery is so sensitive that it takes the power from each ripple, and so strong that it as easily takes the power from every surging billow.

It would be useless for us to try to explain in the limited space of an advertisement the perfect mechanism of the Starr Wave Motor. It is one of the greatest and best money-making propositions the world has ever had. Some of the largest profits ever made have been [illegible] ting into corporations that [illegible] a valuable patent.

Think of what it now [illegible] who got the following [illegible] companies were starting: [illegible] phone, Home Telephone, [illegible] Air Brake, Cotton Gin, [illegible] and many others too [illegible] tion. $100 invested only [illegible] in any of these means [illegible] and large income.

We have thoroughly [illegible] success of our Wave [illegible] known fact that we have [illegible] investment in our [illegible] yield large profits.

Now is the time to [illegible] the ground floor [illegible]

Wave Power and [illegible]
Hellman Building.

MUSIC AND THE STAGE.

There is a vague whisper about that Mr. Hamilton does not intend to return to Los Angeles this year—that he will remain in Europe for one whole season, at least, where his health has been so good during the past summer. There is positively no confirmation of the report as yet from Mr. Hamilton himself; it has only gained ground from his repeated letters of delight in his surroundings, and an incident of

It seems that the house of Steinway, following that the local Symphony Orchestra would be leaderless for a year, seems to introduce a new director. Nobody has not yet even become known to the Symphony patrons, but the piano firm has intentions of legitimate musical politics is not

Behymer, manager of the Symphony business association, said yesterday: "I have heard this gossip that Hamilton does not intend to return, but have as yet received no notice of such intention from him. I have received a number of invoices of which he evidently intends to buy. He has also written me that his interest and work in Germany during him to health very rapidly was practically incapable of any sustained effort when he left here." After traveling for awhile, Mr. Hamilton will be well enough to play, and, word from Italy, was cordially received by the directorate of the Munich, and was given a post of honor among the hundred players of

Associated with them through an engagement series, and only two weeks ago played at the Munich Masters of "La Boheme" in Germany.

Mr. Hamilton, he will reach Los Angeles October 1.

The Mason Opera House is planning for Long Beach. It will be a comfortable modern structure, designed after the latest ideas of theater construction, and will have quite regular attractions.

It will probably be of Syndicate policy, a member of the circuit of which the Los Angeles Operahouse is the head.

At the regular monthly dinner of the Gamut Club last night there was an address on Grieg memorial probably not obtained anywhere else on earth. It consisted of a complete Grieg program, including a piano duet by Messrs. Anderson and Strobridge, a number for violin and piano, by Messrs. Anderson and Strobridge, and two Grieg songs by J. B. Poulin.

Mrs. J. Pemberton was host at the dinner-five members being present.

Mr. Hamilton was asked to draft resolutions on the deaths of Will A. Watkins and John Chick, and brief addresses on their lives were given by Mr. Barlow and W. Francis Gates.

The New York Sun says of "Classmates," Ed Edeson's new play, which William Harris staged: "It is the not unusual story of two men who loved the same girl. One of them, played by Thomas Meighan, was a cad; the other, played by Mr. Edeson, was a natural hero. They were both Southerners at West Point, but a row, of which fighting, caused both of them to be discharged, with three of the girl's connection.

"The cad lied to the girl, and managed to marry him, and off he went to Amazon, where he got lost in the jungle. Manifestly, in a play there was nothing for the hero to do but go after him, to bring him back that they two might fight it out under the rules of the 'Square Deal.'

"In the last act we find the cad in the jungle, starving, not from beef, but from grief. Mr. Eddinger was allowed to strike a note of horror in his long-drawn dreams, and this effect was sustained till the end of the act, when the unfortunate interruption of humor on the part of one Patrick of Brooklyn, who remarked in an undertone, even when he was dying, that the hero, too, is lost, and when he finds the cad there seems no other man. Tattered, bearded, gaunt with hunger and fever, they fall in each other's arms, forgetful of their hate. There is no entertainment now, nor fine writing is left but primitive love and they snarl.

"It is a situation. This is an act that will be memorable. Somehow it realizes its possibilities. The play has the masters of that gentle prose of Mr. Moody, it would have put the stamp of genius on their work; the actors not of imaginative type to make the scene into home.

"It is useless to listen to add the trivial details. The party is rescued, and of course the hero gets the girl."

SCIENCE NOTES.

Sulphuric acid fumes for the Flour.

The presence of nitric acid fumes for the bleaching of flour is under investigation by the National Bureau of Chemistry, so far as possible. The effect of such bleaching on the nutritive qualities. The preliminary report is that the effect of the bleaching is to change the natural oil of the flour into a chemical substance which cannot be classed as a food. It does produce important changes in the chemical contents of the flour, rendering it less digestible quality. The object of the whitening process is to cover possible adulterations and to conceal inferiority, which consumers are habitually to a certain extent in their choice of flour by the color of the product. It is not feasible to incorporate substances which have been artificially colored. The question will be considered whether the addition of color thus produced falls within the definition of the pure food law, which prohibits the coloring of food products to conceal inferiority.

Mars and Its Weight.

Astronomers say Mars is really inhabitable. Those who live there must be a very nimble race, says Scientific American. The average weight of a man is about 140 pounds, but the force of gravity on Mars is so much less than on the earth that the 140-pounder would weigh only fifty-seven pounds if he were transported to Mars. On earth light weight, and would have the same strength, an athlete would be able to run with the speed of an express train, go skipping over two-foot walls, and do many other extraordinary things. On the other hand, a man would be even lighter than on the sun, our 140-pound man would weigh 2,240 pounds. He would have his troubles. Instead of being an individual, he would be a ton, and three-quarters. He would probably have the greatest difficulty in raising his hand, for that would weigh about 300 pounds. According to scientific computation, a man on the earth weighs 140 pounds, on the other celestial bodies, as follows: Mercury 54 pounds, Venus 114, Mercury 216, Uranus 127, Earth 140, Jupiter 371, Sun 3571.

Carbohydrate foods is a food, derived from which there is no waste; it requires no digestion, is rapidly absorbed and its food value as represented by the alcohol it contains is theoretically the greatest of any nutritive substance we possess, with the single exception of fat; and if we take into consideration the energy required to digest fat, the former is probably more economical. One gram of alcohol is capable of providing 7184 calories, one gram of fat 9300, one gram of proteid 5711. Numerous experiments have been made as to the effect of given quantities of alcohol upon the amounts of other foods required to constitute a typical diet, and it has been clearly shown that alcohol is capable of actually replacing fat in the diet and of reducing the amount of proteid required. Alcohol is a food, and it can be taken in doses in which it acts only as a food; but in practical dietetics the acutal food value of a wine is of secondary importance.—[Falkirk Herald.

Spontaneous Combustion.

The spontaneous combustion of coal is the result of chemical changes occurring during the process of "weathering" during which time occurs a large accumulation of heat. Moisture is the most powerful agent in producing such change. It is a matter of common knowledge among men engaged in the making of illuminating gas that coal which has been stored for a long time experiences a loss of hydrocarbons, and the effects of the change are shown in a diminution of the volume of the coal and in a loss of illuminating power in the gas produced from it.

American Watches

offer an extra special ... open face seventeen ... quiet hair spring, Walthan ... in movement, in a twenty ... warranted 14-carat gold ... case. The best bargain ... roughly reliable watch ... ed. Fully guaranteed. ... $30.00. Come and see ...

ONTGOMERY BR... JEWELERS ... prigg Street at Th...

10th ... importance ... try

rty-one Hundred ... ne business property ... Trustee Company and ... property valuation of ... 000; from Preferred ... 00 per quarter to a ... d of $51,875; from ... tle to more than one ... ska to Maine among ... siness property rental

gress of Unit Owner... hen the first Trustee ... e first business prop... e Method of Unitiza... s Doctrine of Thrift ... ganization of Trustee ... nt cities of America.

TER

tember just approach... Companies, ... OF LOS ANGELES ... Y OF SEATTLE ... Y OF SPOKANE, ... the third quarter's ... 07, upon 4150 Units, ... siness properties, i. e., ... Angeles, and one in ...

t, the final quarterly ... dend for 1907 will be ... Dividend, which, com... dend of $50 per Unit, ... ntal earnings from the ... 1907.

BUSINESS ... OPERTY ... Unencumbered ... nd; ... in earning power; ... value. ... full information con...

COMPANY ... G STREET.

Few Years S...

the largest profits ... made have been received ... into corporations that had ... aluable patent. ... hink of what it now means ... got the following stocks ... panies were starting: The ... ne, Home Telephone, ... Brake, Cotton Gin, Linotype ... many others too numerous ... $100 invested only a few ... ny of these means a fortune ... large income. ... e have thoroughly demon... es of our Wave Motor. It ... ves fact that we have a ... estment in our stock is ... l large profits. ... w is the time to come in ... ground floor prices. ... e Power and Electric Co., ... man Building, 4th and Spring

HF THE MARK OF GOOD CLOTHES KNOW US FOR BEST VALUES

READY FOR SCHOOL

School opens Sept. 16th. Better bring the boys in this week, while there's opportunity to make selections leisurely. Do not wait until the last minute and then run in somewhere and buy the first thing that is shown you.

Our new Fall styles are ready—boys' school suits, boys' overcoats, children's reefers, boys' waists shirts, hosiery, etc.

Harris & Frank (Inc.)
LEADING CLOTHIERS
339-345 South Spring Street

Nettleton's—the dressy shoe—so popular with dentists and doctors: at Staub's.

Children's Ankle Ties—
Nothing prettier nor daintier for the little feet. They always look dressy and are light and comfortable.
Very pretty styles just now at $1.25 and $1.50, according to size.
There is one place in Los Angeles to rely on for children's shoes—

Staub's
THE SHOE CORNER
Third and Broadway

California Yerba-Lip-Tus
is a simple safe herb remedy that cures catarrh in any form. Price 50c. Get a free sample at
Off & Vaughn Drug Co.
353 S. Spring St.

Wear Coronet Puffs
and be style correct. Dainty natural hair pieces in every shade—equally correct for street or evening wear. Add beauty, richness and refinement to the coiffure.
Weaver-Jackson Hair Co.
443 South Broadway.

SCHOOL SHOES
Wetherby-Kayser Shoe Co
215-217 SOUTH BROADWAY

The Robinson Company
Broadway Dry Goods Store
235-237-239 SO. BROADWAY
234-244 SO. HILL ST.

Expansion Sale

Store closed Saturdays at 12:30 noon, until Sept. 15th.

Waist Patterns Third Off

Dainty hand-embroidered waist patterns from France, which we imported direct and marked unmatchably low, are now reduced a full third—$6.65 to $33.35 for waist patterns that were $10 to $50.

We've a big adv. on page 8, of section II.

H. JEVNE CO.

A Recent Addition to Our Cracker Department
RIENH. VON HAUEN
KIKS-DE-SEIGLE
A thin RYE BISCUIT made in Denmark
Exceedingly Palatable—Easily Digested
60c per good sized tin

SMOKE JEVNE'S FINE CIGARS

Broadway & Sixth and 208-210 S. Spring St.

EASTERN EXCURSIONS

SALT LAKE ROUTE

September 11-12-13
Chicago $72.50
New York $108.50
And many other points at Reduced Rates
Good on Los Angeles Limited
Particulars and tickets at
601 S. Spring St.
and First Street Station

SALT LAKE ROUTE

L·A·GAS

Comparing the rates for gas in the various other large cities will cause you to appreciate the rate of 80 cents per thousand for L. A. Gas. Here are a few of the large cities that are compelled to pay $1.00 per M. for gas:

Atlanta, Ga.	Minneapolis, Min.	St. Louis, Mo.
Baltimore, Md.	Philadelphia, Pa.	St. Paul, Minn.
Buffalo, N. Y.	Pittsburgh, Pa.	Seattle, Wash.
Kansas City, Mo.	Portland, Me.	Springfield, O.
Canton, O.	Richmond, Va.	Washington, D.C.

Have L. A. Gas installed at once. Free connections.

L. A. Gas and Electric Co.
645 South Hill Street
Both Telephones
Exchange 3

Don't Forget Oranges

Our Deciduous Fruits are so tempting just now that they are apt to monopolize the attention—but the Citrus family is well represented here, too. Our Valencia Oranges are delicious!
LUDWIG-MATTHEWS CO.,
Tel. Main 550, Home A6238. 133-35 S. Main.

IVERS & POND PIANOS SOLE AGENTS
J. B. BROWN MUSIC CO., 648 South Broadway.

219-229 South Broadway — Coulter Dry Goods Co. — 224-228 South Hill Street

Save on Little Folks' Attractive Dresses

It's just as much trouble to make dresses for the little tots as it is for their larger sisters. So mothers of girls will appreciate the decisive savings in this little group of pretty wash dresses for children between 2 and 6 years of age.

Colored dresses for two, three and four-year-olds; with round or square necks, jumper effects and French waists:
$1.50 and $1.75 dresses for $1.
$2.00 dresses for $1.25.
$2.50 dresses for $1.50.
Dresses of white madras, with half sleeves, square or V necks, Russian styles, well made from fine material; for children of 2, 3, 4, 5 and 6 years:
$2 dresses for $1.25; $3 dresses for $2;
$2.50 dresses for $1.50 $3.75 dresses for $2.25
$4.25 dresses for $2.25 and $3.50 dresses for $2.00.

Iona Scotch Flannels 40c yd.

When you buy Iona Scotch Wool Flannels from us, you're not paying any middleman's profits, you're not buying third-hand through some jobber, but you're getting the cream of the mill's products direct, for we are sole agents for these celebrated flannels.

Lorraine Iona flannels are permanent in color, durable in fabric and can be absolutely relied upon for satisfaction. You can put them in the tub and know that they'll come out looking fresh and bright. They are 29 inches wide, and sell for 40c a yard.

For women's skirts, shirt waists, shirt waist suits, Children's Dresses, Kimonos, Pajamas, Night Robes, Men's Outing Shirts, etc., Iona flannels are unsurpassed. Shown in both plain colors and fancy effects of every sort.

Reduced Black Silks

Three numbers of black silks at reduced prices for today and Friday; silks behind which is our guarantee of dependability and high quality.

26-inch black taffeta; value $1.25, for 85c.
36-inch black guaranteed taffeta; value $1.50 for $1.20.
35-inch black chiffon taffeta; value $1.35 for $1.10.

Appliques At Half

For no other reason in the world but that they're short lengths, we cut the prices of these beautiful appliques, insertions and nets, both white, colored and black, in half.

Lengths usable for yokes and trimmings for dresses, and worth 75c to $5 a yard—note the wide range of prices—on sale today for 40c to $2.50 a yd.

More New Silks

Word description can't do these new fall silks of ours full justice, so we've had placed in a big Broadway window just a hint of the rich, elegant, exclusive plaids and others which each express is bringing us.

Pompadour crepes are distinctly new and decidedly beautiful, there are quaint scrolls running in faint outline over light blue green or pink grounds, with naturally shaded sprays of flowers in bolder effect. Plaided pompadour crepes showing a plaid formed by using a coarser thread at intervals across the surface, with flowers scattered here and there, are especially effective.

Blocks in self-colors—sulphur yellow, ecru, La France pink and ciel blue, 23 inches wide, cost $1.25 yd.

Bordered Dresden crepes are distinct novelties which you can't fail to admire.

Among the plaids we've an unusually splendid collection—you will note Rob Roy effects, in Burgundy red and black—perfect beauties, these; chomeleon and other novel patterns.

Checks come in surah and taffeta weaves, charming combinations of color—green and blue, brown and black, red and black, brown and yellow, etc. 85c to $1.75 a yard for them, in 20 to 23 inch widths.

Coulters

Anderson & Chanslor Company
GROCERS 428-430 South Spring Street
Phones—Exchange 36

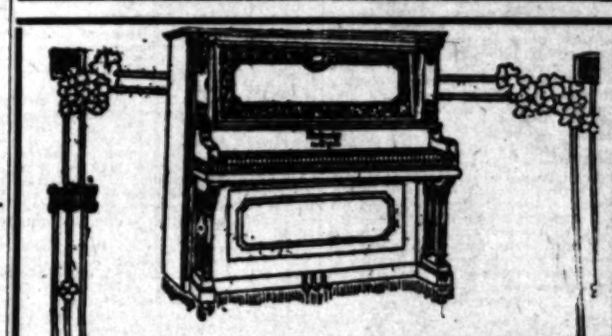

¶ There is a vast difference between

THE LUDWIG PIANO

and its nearest competitor—a difference which comparison proves wholly in favor of the Ludwig. The rich, sonorous tone of the Ludwig, its perfection of action, of design, of finish, and that indefinable character, which might be termed personality, make an appeal to the lover of a good piano well-nigh irresistible.

¶ Ludwig pianos are built on honor of materials so carefully selected as to justify their makers in guaranteeing every Ludwig piano for a lifetime. This guarantee stands for satisfaction, for perfection of workmanship, for scrupulous care in the most minute detail of construction and of finish.

¶ Ludwig prices are within your reach, and are founded on actual cost of building and musical worth. Lower-priced than any piano near its real value, the Ludwig is better in every detail than most pianos selling for $100 more. Easy payments if desired.

The Wiley B. Allen Co.
Established 1876
416-418 South Broadway

TEETH FILLED, CROWNED OR EXTRACTED WITHOUT PAIN
DR. M. E. SPINKS, Cor. Fifth and Hill Sts., Opposite Central Park. Established 1884

Vollmer-Jantzen Co.
[INC.]
CHINA AND GLASSWARE
CUTLERY

SPECIAL
A Recent Popular Arrival

TOMATOE NOVELTY WARE—These articles are in the shape of a tomatoe, natural color on plate, suitable for mayonnaise, olives, sauces or bon bons. Formerly priced at 75c and $1.00.

Now 50c Each

N. E. Cor. 7th & Hill Sts.

BARMELEE & CO.
Largest and Best Display of DINNER SETS in Southern California
OHRMANN
436-444 So. Broadway

Watch Kahn Grow
Kahn's

Labor Saving Office Appliances.
GRIMES-STASSFORTH STATIONERY CO.
232-234 S. Spring St. Los Angeles

SACRIFICE SALE OF 250 PIANOS AT
THE C. C. Bonder PIANO COMPANY
736-740 S. Broadway. Opp. Hamburger's New Building.

We Sell FLAT TOP ROLL TOP STANDING Desks
At Rock Bottom Prices
R. D. BRONSON DESK COMPANY
642 South Spring Street

SCHOLARSHIP CONTEST.

COUPON CYCLONE IS OVERWHELMING.

Another Candidate Moves Into the Hundred Thousand Row—Finish of Race Brings Out Reserve Strength. Big Scores Coming Today.

SIXTY-SECOND DAY, SCHOLARSHIP CONTEST.

1.	HITCHCOCK, BEN, Avenue 50, Highland Park	153,532
2.	WAGNER, EDNA, 1213 Maple Ave., City	151,865
3.	TOLLEY, STANLEY, 35 Ashland Ave., Ocean Park	139,102
4.	PALOMARES, CHONITA, Lordsburg	114,595
5.	EELLS, MURIEL, Ventura	105,409
6.	VAN ZANDT, ELWYN, 246 El Molino Ave., Pasadena	101,002
7.	VINCENT, BLOSSOM, Covina	87,662
8.	FELKER, GEORGE, 329 S. Hudson St., Pasadena	82,095
9.	WILSON, HELEN, Whittier	78,597
10.	FISH, ZEDA, 814 S. Figueroa St., City	65,117
11.	M'CLELLAN, OLA, P. O. Box 221, Anaheim	61,423
12.	ROBINSON, ELLEN, 1035 Vermont Ave., City	55,845
13.	BLOOM, JENNIE, 914 Boston St., City	50,954
14.	SWAIN, WALLIE, Soldiers' Home	47,653
15.	WARREN, RALPH, Alhambra	45,933
16.	GORDON, MABEL, 4117 Maple Ave., City	45,843
17.	CARTER, JUANITA, 503 N. Figueroa St., City	41,335
18.	LaHARDY, ROSINE, 121 Prince St., City	36,277
19.	HAMILTON, PERCY, Colton	33,954
20.	FULLER, GERALDINE, 1048 Euclid Ave., City	32,830
21.	LLOYD, LAURA, 1536 W. 11th St., City	31,910
22.	CHUNG, MARGARET, 2182 E. 7th St., City	30,931
23.	WOLFF, FANNIE, 727 California St., City	30,184
24.	WADEY, IRENE, 237 W. 51st St., City	29,711
25.	EASTON, LAURA, Sawtelle	28,587
26.	MAR MOON GONG, 2217 S. Figueroa St., City	28,522
27.	STIVERS, ALICE VIRGINIA, 211 E. 24th St., City	27,223
28.	CHAPEL, ALICE, 1382 W. 38th St., City	26,400
29.	M'CONNELL, ELSIE, 4535 Central Ave., City	25,779
30.	M'CARTY, FANNIE, 1330 Millard St., City	25,332
31.	ROBERTS, May, 1037 W. 1st St., Santa Ana	24,428
32.	LEONARD, FLORENCE, Redlands	24,024
33.	JOHNSON, MARY, 749 E. 42d St., City	23,019
34.	GREEN, CECIL, 1030 Byram St., City	20,991
35.	MITCHELL, RITA, 354 W. Johnston St., City	12,257
36.	M'NITT, RALPH, 974 W. 32d St., City	11,107
37.	PESTOR, HAZEL, 741 Temple St., City	10,912
38.	GIBSON, RUTH, R. F. D. No. 2, Box 70, Escondido	10,075
39.	GRIESEMER, FRED, Gardena	9,061
40.	EASTMAN, GLADYS, 341 S. Hope St., City	8,398
41.	TEMPLE, EDNA, Globe, Arizona	7,911
42.	BENJAMIN, M. L., Hollywood	6,833
43.	SHAPIRO, LENA, 1717 E. 15th St., City	6,087

The Times Scholarship Contest will end at midnight, September 7th. To be counted, subscriptions and coupons must bear postmark not later than that hour and date.

Another hundred thousand mark was struck yesterday, the sixth proof that the present contest is the greatest ever. Six contestants now belong to this goodly company whose points are over 100,000, the latest recruit to take the leap being Elwyn Van Zandt. There are still three more days in which to work, and last year at the very finish only three contestants had scored the mark of 100,000.

Hazel Pestor, Ruth Gibson, and Ralph McNitt have joined the ten thousand group in the past two days, each one making a substantial increase. No changes in the standing of the upper crust occurred yesterday until No. 18 was reached. Rosine Le Hardy, that bright young worker, turning down Percy Hamilton and taking the eighteenth line for herself. Mary Johnson was another one to go up higher yesterday, and there were a number of minor changes, the contestants being shuffled about like a pack of cards.

COUPON CYCLONE.

A perfect cyclone of coupons demoralized the scholarship office yesterday, and all arriving after the early part of the day will be added to tomorrow's score. The potent slips came from every quarter of Los Angeles and Southern California, from Arizona, from Texas, and piled up like a snow storm in the Sierras.

The packages were of every conceivable size and shape, accompanied by messages many and various. Some coupons had been cut out by baby fingers, belonging to tiny people under four years of age, and others had been carefully trimmed by the grandparents, and by "shut-ins" who have found in the contest a vital interest.

The package of champion size, neat as wax, and bound with care, is destined for the Lordsburg girl, Chonita Palomares, and is said to contain 3000 coupons. They were borne in by a former contestant, Katherine Atkinson, a beautiful girl now in prosperous business through the scholarship awarded her from The Times last year. She wishes to help her friend, Chonita, to secure a business scholarship.

Today the rival candidates of the two local high schools have parted company. Geraldine Fuller has gone up, and Fanny Wolff has lost ground. Their near proximity in the race has been a matter of remark among the adherents of the two institutions, but the "Poly" girl has won out for the present.

Today, tomorrow, and the next day will hold many exciting surprises, several candidates have big things up their sleeves, but they will not tell until the last minute. The friends of Zeda Fish have rallied to her help in the last few days, as she has been ill and unable to work for herself. One elderly gentleman, well known in Los Angeles, has made a business of assisting this worthy girl. Another man, who has been gathering in coupons and subscriptions is weighing two of the middle liners, and will throw his help to one or the other very soon.

PULL ALL TOGETHER.

A long pull, a strong pull and a pull all together is the story of the Van Zandt family in Pasadena. It is a latter-day illustration of the loyalty that has united families in peace and in war, and has caused brothers to fight "back to back" in the defense of a common cause.

The father, brothers and sisters of Elwyn Van Zandt, have struck an up-to-date and original method of assisting in his vigorous campaign, and it has kept him among the high scorers from the very first. The family forces have organized, with president, treasurer and secretary. Daily meetings are the rule, and the day's proceedings are mapped out as carefully as a political campaign in a doubtful district. The assignments settled, every member of the society gets busy. The father calls at scholarship headquarters every day to hand in the result of the day's labors, but the lad himself has never left the field of action in Pasadena long enough to become acquainted with the scholarship manager. He believes in making himself felt by strokes that count. "Deeds, not words," might be his motto.

ALADDIN IN DISGUISE.

Discouragement sat for a time upon No. 13 yesterday. Little Jennie Bloom had trudged many weary blocks. They were weary because she was disappointed in three yearly subscriptions that had been promised to her. The people went off to the beach and forgot.

"I think thirteen must be an unlucky number, and I wish somebody would help me off that line," she said to the scholarship manager, yesterday, but quickly added: "Fourteen would be still more unlucky, though, and I hope no one will pass me."

In the afternoon Jennie thought of a kind gentleman at one of the hotels who had already subscribed for the paper three times for her benefit. Three yearly subscriptions he had given her, besides saving all the coupons in his day's supply of papers. Yesterday afternoon he gave another year's subscription to the small girl, who thinks that she has really met the original Aladdin, for Jennie is not old enough to have lost all belief in fairy tales.

The director of the Keller School of piano and voice work, Mrs. Eva Keller, is greatly interested in Jennie Bloom, who has selected her for a teacher with so much confidence in fate. Mrs. Keller gave a year's subscription to the little girl yesterday. Jennie has not turned in some of her good fortune of yesterday, but is holding several big ones in reserve.

A STEADY WORKER.

Bill Nye's story of the good little boy who dug wells during the day and took in washing at night might find a counterpart in one of the most eager workers in the whole list of contestants, Ralph McNitt. Ralph does not stand very high in the race, but he has had a hard time conducting a campaign. He works all day long in a card writing establishment. When evening comes Ralph does not go home to rest like the majority of boys. He runs the elevator in the Times building until the hour of midnight has struck.

He is just as bright and cheerful as though it was no hardship in the world to have such very long hours of labor and the people who ride up and down in the elevator think a great deal of Ralph. In the establishment where he is employed during the day he has the work that interests him, writing and decorating fancy cards. He has developed considerable artistic ability, and has his eye upon a scholarship in the Los Angeles School of Art and Designs. He has seen the newspaper artists at work, and he thinks that with due training he could equal their efforts in cartoons and illustrations.

THE MAIL BAG.

"My dear, dear pupil," writes one of the former teachers of the Sixteenth-street school to Laura Lloyd, who was flower girl at "dear teacher's" wedding last spring. "We have been so interested in watching 'our little flower girl' keep her place so well during the contest. I have admired your perseverence, and have been proud to think that you were once one of my pupils."

Two friends from Cucamonga sent in coupons for Margaret Chung, and wrote, "We are glad to know that she wants to be a medical missionary among her own people." "An Unknown Friend," from Santa Paula, forwarded coupons for Zeda Fish. A prominent dentist sent in a subscription ($3.00) for Stanley Tolley, with the following comment: "I hope it will help him to win, as he deserves it by his faithfulness and earnest work."

A soldier's wife sent a bunch of coupons to push up Wallie Swain's score. An old schoolmate from Globe, Ariz., gives Ben Hitchcock a boost by mail. "Hurrah for Ben!" accompanied another package. Cecil Greene has well-

Ralph McNitt,
a self-supporting contestant.

wishers of her own race who keep Uncle Sam busy carrying coupons through the mail. Sister Sue Baer and the "boys" at the Soldiers' Home sent in 720 coupons for their favorite, Wallie Swain. A last year's contestant sends in coupons for "The Compton Dairy Maid," Elsie McConnell. "Would like to see her going up instead of down," said the jolly little note.

A similarity of names counts with many people. One package of coupons that came in for Wallie Swain was sent by a lady whose maiden name was Swain, and who selected him for her favorite in the contest. "I hope he will not fall below where he is now," she wrote, "but will climb much higher." One of the notes in the mail bag was for Geraldine Fuller, and expressed the hope that she would "skiddoo up the line."

SCHOLARSHIPS OFFERED.

Below is a partial list of scholarships which will be offered to contestants. Several other institutions will also be included. The scholarships below represent a valuation of $2775.

Occidental Academy.
Fillmore School of Music.
Los Angeles Conservatory of Music and Arts.
Huntington Hall.
College of Oratory, Beulah Wright, Dean.
University of Southern California Preparatory School.
California Military Academy.
Long Beach Business College.
Long Beach Conservatory of Music, violin department, Louis G. Kadig, instructor.
School for Orchestral Instruments, A. D. Hunter, director, 326-327 Blanchard Building.
Lyric School of Music, Luella McCune, principal.
Los Angeles School of Art and Design.
Dobinson School of Expression.
Keller Piano, Voice and Normal School, room 217, Blanchard Building.
Ebersole Piano Scholarship.
St. Vincent's College.
Throop Polytechnic Institute, Pasadena.
Verdi School of Singing.
Los Angeles College of Fine Arts.
Y.M.C.A. course of study.
De Chauvenet Conservatory of Music, Fraternal Brotherhood Building.
Allen & Allen mandolin and thirty lessons at Lyric School of Music.
Menenhauer & Sither and term of thirty lessons at Lyric School of Music.
Irwin Pianoforte School.

CASH PRIZES.

In accordance with its usual custom during the six previous contests conducted by The Times, special cash prizes will be offered in addition to the scholarship. This year the sum of $1200—$100 more than last year—will be divided among contestants ranking highest. An elegant prize piano from the Geo. J. Birkel Music Company will also be offered as a special prize to the contestant scoring highest. The cash prizes are designed to help defray the student's incidental or living expenses while attending school and will be divided according to the following scale:

1	Prize piano.
2	$200
3	140
4	125
5	110
6	100
7	90
8	85
9	75
10	65

GOSSIP OF THE FOREIGN STAGE.

[SPECIAL CORRESPONDENCE OF THE TIMES.]

LONDON, Aug. 21.—Granville Barker, the young actor-manager to whom George Bernard Shaw largely owes his vogue in London, and who may be snapped up for America next season, has taught other London managers various things in the past two years. One of his innovations was the presentation of certain new plays at matinees only and this policy, which Barker means to continue when he takes over the Savoy Theater next month, appears likely to be imitated rather widely. Already it has been adopted at the Garrick by Arthur Bourchier, and Othe Stuart has just announced that several of the new pieces which he holds for the Court, the playhouse which became famous under Granville Barker's management, and which the latter has just quitted, will be given at afternoon performances only.

Cyril Maude also followed Barker's lead, last season, by giving Vachell's "Her Son" at a series of matinees at "The Playhouse," and Maude tells me that he will take the same course with the new pieces which he has just accepted and will produce shortly. Both, by the way, are adaptations from the French, and rather exceptionally interesting. In Maude's case, however, these matinee productions are largely a matter of necessity, that is, provided he wants to create new parts himself, for the American "Earl of Pawtucket," which forms his evening bill, and which at first looked like a frost, has developed into the biggest kind of a success, and promises to run as long as "Toddles" did. The King saw it just before he left for Marienbad, laughed immoderately and complimented all concerned, and, of course, this royal cachet settles the business.

Early in his coming matinee season Maude will produce an English version of Brieux's "Les Hannetons." This adaptation was done by Laurance Irving, the younger son of Sir Henry Irving and made a real furore when given a single performance by the stage society not long ago. Probably it will be seen in the United States later on—unless American managers should deem it too strong meat, but but in any case its successor at the Playhouse will be tried across the Atlantic.

The latter piece, which was called "Medor" in Paris, will be known in English as "Fido." Written by Henri Malin, its theme is really rather novel and winning, and Maude tells me he expects it to duplicate here the immense success which it had at the Paris Gymnase when produced there with Hugenot and Gallipaux in the two dominating male roles. The first of these, which Maude will take here, is that of a timid, kindly-natured soul of limited means, who divides his time between a suburban villa and a government department. In his youth this mild-mannered "duffer" was favored with the friendship of his exact antithesis—a big, blustering boy who used him as "fag" and general factotum.

At the opening of the play the two meet, and quite naturally fall into their former relations. The friend is invited to the suburban villa and there he plays the tyrant quite in the old way. As you see, it is a homely, and decidedly un-French theme, but Parisians liked it none the less. All things considered, Maude is to be envied; likewise the American actor who is chosen for the part of the bullied wight, only nominally master in his own house. Look out for "Fido." It will be very funny.

One of the most interesting developments of the English stage this season is the organization of "The Playgoers' Theatre Company" in Manchester, under the management of B. Iden Payne, with the cooperation of Miss A. E. Horniman. It is much as if Philadelphia or Pittsburgh should set out to reform the American stage with a theater privately subscribed by a wealthy connoisseur of the drama, in which really good American plays should be produced even though their authors had not yet won fame, or had been so amateurish as to write something thoughtful.

The English provincial stage has been going from bad to worse in the last few years, many a company touring the smaller English cities with "stars" drawing $20 a week—value received—for say fifteen weeks in the year. The result has been that the good folk in the "provinces," i. e., anywhere in the United Kingdom except London, have become disgusted with the theater, and keep away except on rare occasions when a crack London company can be seen "on tour."

In Manchester reformers hope to bring about a change. They are getting the best plays money can buy and brains can find, without much regard for whether the authors are famous or unknown, and intend to open in Manchester early in the autumn with actors worthy of the West End of London, and then to go on tour.

Apparently the first purchase of these earnest Manchester folk was a grim sort of comedy entitled "David Ballard" by Charles McEvoy, a promising young friend and protege of Bernard Shaw. The play was given recently at a special performance by one of the various London societies of amateur supporters of "new blood" in the drama, and attracted a good deal of serious critical attention by virtue of being a realistic study of the throttling of a young man's literary taste and ambition by his sordid, grubby, illiterate family. Bernard Shaw's "Widower's Houses" is also to be produced.

HAYDEN CHURCH.

Owens River Views.

Pictures showing the source of Los Angeles' future water supply will be given FREE as art supplements with the SUNDAY TIMES. BIGGEST PAPER IN THE WORLD.

$ What Is Your Price?

About how much would you like to pay for your fall and winter suit? Name your price and we'll show you a suit that will more than meet your expectations. Whether rigid economy compels you to make the most of a $15.00 suit, or a handsome income justifies the wearing of a luxurious $50.00 outfit, we'll give you the best your money can buy. We insure you satisfaction at any price. Early buyers will find our stock in ship-shape. We are always abreast of the times.

How About Your Boys' School Suits?

Thousands of boys will soon be climbing out of vacation suits into school suits. The boys who get into Harris & Frank school suits will be well dressed. School suits have been our study for years, and we are not afraid of a rigid examination.

We sell boys' strong, serviceable school suits at $5.00 that cannot be excelled in wear for the money. We have finer suits at $7.50 up that cannot be surpassed in worth or wear.

At Home *In Our Own Building Within a Week or Ten Days*

We are going to move into our handsome new quarters, 437 to 441 South Spring street, within a week or ten days. This will be a model establishment—the largest in its class west of Chicago, a store of which the city may well feel proud.

Harris & Frank (INC.)
Leading Clothiers.
337-341 South Spring Street

PERSONAL.

Leon Mooser of Shanghai, China, is a guest at the Alexandria.

Maj. J. H. Pershine of Santa Barbara is in the city, registered at the Alexandria.

E. H. Cox, a prominent lumberman of Madera, is at the Van Nuys.

Alexander Young, a wealthy resident of Honolulu, and his daughter, Miss Ruth Young, are guests at the Van Nuys.

Buy Sample Shoes.

Ladies: Visit my sample shoe shop on the fifth floor of the Merchants' Trust Bldg., No. 257 South Broadway. I sell the finest shoes made, in the latest styles and in all sizes, for $3 a pair. Harry Magill, the Sample Shoe Man.

Schools and Colleges

INFORMATION BUREAU OF TIMES BUILDING.

Full particulars, together with catalogues, circulars, etc., of Universities, Colleges and Private Schools advertised in these columns may be had free of charge by calling or writing The TIMES FREE INFORMATION BUREAU.

Saint Vincent's College

LOS ANGELES, CALIFORNIA.
OPENS SEPT. 16.
College, High School Preparatory
Civil Engineering Course!
Commercial Course—Shorthand—Typewriting.
SEND FOR CATALOGUE
Phones: B4207—B'way 4123

THE Von Stein Academy for Pianists

trains Beginners and advance: Pianists according to modern ideas and highest artistic principles. Harmony, Composition, Accompaniment, Ensemble, Musical History, Sight Reading, Repertoire, etc.

FREE OF CHARGE

TO OUR piano students. A complete musical education, prices from fifty cents to three dollars per lesson. For further information call up Secretary at 1502 S. Grand Ave. Phones B3821 & B'way 2922. PUBLIC CLASS RECITALS EVERY THURSDAY 2:30 P.M.

Yale School

T. G. ADAMS, B. A., Head Master (Yale.) Boarding and Day School for young men and boys. Fine Gymnasium. Illus. Cat. Main 6336. 205-209 N. UNION AVENUE

Dr. H. HEALD'S SOUTHERN CALIFORNIA **Business College** AND GRAHAM SCHOOL OF SHORTHAND. 346 S. GRAND AVE. LOS ANGELES, CAL.
J. W. LACKEY, Mgr.

"SONNENSCHEIN"

KINDERGARTEN AND PRIMARY SCHOOL. Sixth year opens Sept. 20th. Apply after Sept. 1st to MISS MARIAN P. GREENE, 1127 West 27th, or Telephone B3113.

Established 1882 Incorporated 1900
LOS ANGELES BUSINESS COLLEGE
417 WEST FIFTH STREET

12th YEAR

Miss Allen's Boarding School for NERVOUS AND BACKWARD children. Special attention to defective speech. 1316 Georgia street.

DOBINSON SCHOOL OF EXPRESSION (Inc.)

Fall term in EXPRESSION DEPARTMENT opens Monday, September 18. ART DEPARTMENT in class or private lessons, open all the time—EVENING CLASSES a week—JUVENILE CLASSES in elocution Monday and Thursday afternoons. DOBINSON AUDITORIUM, 1364 SOUTH HOPE ST.

LOS ANGELES Military Academy

COMMONWEALTH AVE.

Take Bimini Hot Springs or West Lake Traction car—Boarding and day school for boys and young men. English, Classical, Scientific, College Preparatory and

BUSINESS COURSES

including book-keeping, short hand, typewriting, commercial law, etc. Trained specialists in charge of each department. Items: Location absolutely the most healthful, equipment perfect, discipline the best—

IT IS MILITARY

Rooms and board at school, students constantly in touch with instructors—away from distracting influences. An Academy with Business College privileges—A Business College with Academic advantages. Call or write. WALTER J. BAILEY, A. M., Prin. Phones: Main 1959—Home B-3838

California, The Land of Sunshine

RUGBY MILITARY ACADEMY

Berkeley, California

Teaches all grades. College preparation, athletics, cavalry training, small classes, Refined surroundings. Classes now forming.

For full information and catalogue, address the Commandant.

Marlborough School For Girls

535 WEST 3RD STREET.

19th year opens October 1st.

Outdoor study, gymnasium, tennis, basket-ball. Pupils under 14 not admitted. References from school last attended absolutely necessary if pupil is unknown to the principal.

Mrs. Caswell will be at home after Sept. 20th, daily from 2 to 4.

Certificate admits to college.

MRS. GEORGE A. CASWELL, Principal.
MISS GRACE WILTSHIRE, Vice-Principal.

MARLBOROUGH PREPARATORY SCHOOL
639 WEST ADAMS STREET.

Girls under 14 years old. Fifth year opens September 20th. Boarding pupils received any time. Day pupils should apply promptly, as the number is limited.

MISS IDA M. LINDLEY, Principal.

CUMNOCK SCHOOL OF EXPRESSION

FOURTEENTH YEAR OPENS OCT. 2.

Boarding and Day School for young women. EXPRESSION COURSE (three years), ACADEMIC Course (four years), SPECIAL Courses. Work conducted upon individual method. Private lessons in Reading given all regular pupils. Gymnasium, tennis and basket-ball. Atmosphere of school ideal and highest standards maintained. Send for illustrated catalog, 1330 S. FIGUEROA ST.

Telegraphy

"Belding's Railway and Telegraph Institute" teaches you everything pertaining to station duties, using the books and blanks furnished by railroads, express and commercial companies. Day and night sessions. Enroll now. 321 S. HILL ST.

Huntington Hall

Boarding and day school for girls. Prepares for college, special course in history, of art and for European travel. Primary department. School opens October 15th, 1907.

FLORENCE HOUSEL, Principal.
P5301. Tel. Main 7120.

California Teachers' Agency

Has located over 2000 teachers in this State under present managers. We are thoroughly acquainted with schools, school laws and conditions. Teachers in constant demand for positions in schools and families. Write, phone, or call for information when wanting position or teacher. BOYNTON NORMAL has prepared over 1500 teachers for certificates. Enter now for June examination. BOYTON & ESTERLY, 535 Stimson Block.

THE MARYLAND Kindergarten School of English and Music.
703 Westlake Ave. Second year opens Sept. 19th. Burrowes Course of Music Study. Primary and kindergarten. Classes held on playground during good weather.
LILLIAN D. GOUGH, Principal. E2385.

Girls' Collegiate School

(Miss De Garmo)
5 DAMS AND HOOVER STS.

18th Year

Girls' English Class

Reopens Sept. 26. Send for catalogue. ANNA B. [illegible] 130-134 South Euclid Ave., Pasadena, Cal.

The Brownell

Urban Academy

Semi-Military Boarding and Day School for Young Boys

Berkeley, California

Miss McDonald, Principal.
References Hon. [illegible]
Rt. Rev. Bishop Tuttle.

California Military Academy

SANTA MONICA.

Major E. H. Baker, superintendent. Next B. School A. D. Pupils prepared for business, preparatory and academic courses. Open all summer. Swimming, [illegible] enable sports. Tutoring if desired. For catalogue address the Commandant.

CALIFORNIA SCHOOL

FOR BOYS UNDER 15 YEARS OF AGE.

Boarding and Day. Graduates admitted to leading colleges. Military drill, languages, [illegible] years' experience. Summer session.

N. WILLIAM BRICK, A.M., Principal.
Phone B-3672. Write for catalogue.

L. A. CONSERVATORY OF MUSIC

Open all summer. 30th year. Catalogue free.
E. J. VALENTINE, Director.

THE COLLEGE OF FINE ARTS

is a perfectly equipped [illegible] Art School. Directed by [illegible] for circular. Telephone [illegible]

Western Business College

99 South Hill Street

SCHOOL OF Art and Design

N. E. Corner Westlake Park. Every branch [illegible] trated prospectus. [illegible] Macleod, Dir. Classes [illegible]

HARVARD SCHOOL

Western Ave. Reopens [illegible] athletic field. Send for [illegible] Pal. B-4484. Grenville C. [illegible] Head Master.

SCHOOL FOR

MISS de LAGUNA, [illegible]
THE WESTLAKE
Accredited to leading [illegible] varsity. Write for [illegible] street, Westlake [illegible]

MISS ABELL'S

118 S. Alvarado

INDIVIDUAL INSTRUCTION. Special work for [illegible]

Aladdin of London—Or Lodestar.

By Max Pemberton.

CHAPTER V—(Continued.)

DISMISSAL.

Alban had been a disappointment to his employers, the great engineer of the Isle of Dogs, to whom Charity had apprenticed him in his fourteenth year. Painful attempts to improve his position by indifference and insubordination. He did his work mechanically, but without enthusiasm. Had he confessed the truth, he would have said: "I was not born to labor with my hands." A sense of inherited superiority, a sure conviction, common to youth, that he would become a leader of men conduced to a restlessness and a want of interest which he could not master. He had the desire but not the will to please his employers.

To such a lad these excursions to the West End, these pilgrimages to the scene of the outcast and the homeless were by way of being a mental debauch. He arose from them in the morning as a man may arise to the remembrance of unjustified excess. Study leaves the mind inert and the body weary. His daily task presented itself in a revolting attitude. Why did he been destined to this slavery? Why must he set out to his work at the hour of the chilly morning when the West End was still shuttered and silent, and the very footmen still snored in their beds? If he had any question, it was that the others often before him in that cunning which from the caves which the sun compelled. The Lady Sarah would be at Covent Garden by 4 o'clock. The archbishop, who rarely seemed to sleep at all, went off to the sanctum for his morning ablutions when the clock struck 5. "Betty," the pale-faced infant, disappeared as soon as the sun was up—and often, indeed, Alban awoke in the cellar, he found himself the only tenant of that whole. Sometimes, indeed, and one morning following upon the promise of little Lois Boriskoff was such an occasion, he overslept himself altogether and was shut out from the house for the day. This had happened before, and had brought frequent reproofs. He feared them, and yet he could not the will to remember them.

By 8 Ben was striking seven when he quitted the cellar and London was awake in earnest. Alban usually spent an hour in the luxury of "wash and brush up" before he went down to the yard; but he hastened on this morning conscious of his tardiness and doubtful at the possible consequences. A bright spring day did little to reassure him. Weather does not mean much to those who labor in heated chambers, who have no profit of the season nor gift of the seasons. Alban doubt rather of the fateful clock and of the excuses which might pacify the timekeeper. He had never stooped to common lies; he would not stoop to them this day. When, at the gate of the works, a heavy-jowled man with red beard asked him what he meant by coming there at such an hour, he answered as frankly that he did not know.

"Was out to supper with the Earl of ——, perhaps," the burly man suggested. "Well, young fellow, you go and see Mr. Tucker. He's particularly desirous of making your acquaintance—that he is. Tell him how his watch does' and don't you forget it, sir."

Alban made no reply, but crossing the yard he mounted a little flight of stairs and knocked indifferently at the door of the dreaded office within. An angry voice, bidding him "come in," did not reassure him. Nor did the deputy manager frank countenance. There could be no question whatever of the issue.

"Sir," he said quietly, "I hope you understand why I have sent for you."

"Rather late, sir. I am very sorry you kept myself."

"Sir, if your work was as honest as your tongue, your fortune would be made. I am afraid I must remember what passed at our last meeting. You warned me then——"

"I am quite aware of it, sir. The fact still is that I can't get up. The pain is distasteful to me—but I cannot help it."

The manager shook his head in a threatening manner.

"I have given you many chances, sir," he rejoined. "If it rested with me, I would give you another. I don't rest with me—it rests with that necessary person—Example. What would the men say if I treated you as a privileged person? You know the work could not go on. For the present, at any rate, you are sus——. I must see my directors, and receive instructions from them. Now, Mr. Kennedy, don't you think that you have been very foolish?"

"I suppose so, sir. That's what fools generally think. It must be a lot of difference to you whether you come at 6 or 7 o'clock, even if it is a good deal more work than two men. I could do what you have to do in three hours a day. That puzzles me."

Unfortunately Mr. Tucker was up in arms in a moment.

"Come, I cannot discuss abstract things with you. Our hours are from 6 to 6. You do not choose to keep them, and therefore, you must go. Perhaps a little more practically I will speak to the directors about it. You may come and tell me what is the case."

"I shall never come and tell you so. I would that I could—but it will be the truth. The work that I have to do for you is now what you want to do. I am sure it is better for me, sir."

"Then you have something in your mind, Kennedy?"

"Many things, sir, that I could not speak with them. That is why I am here. Goodby, Mr. Tucker. I know you have all been very kind to me, and rightly understand, but I do not you have. So goodby and good luck."

The great manager took the outstretched hand and shook it quite kindly. There had been a momentary contraction of the brows while he asked himself if astute rivals might have been tampering with this fellow and trying to buy the secrets. An instant's reflection reassured him. Alban had not worth the name to sell, and if he possess them, money would not tempt him. "Half mad but entirely honest," was Mr. Tucker's comment, "will never make a fortune or throw dust in London Bridge."

Alban had been quite truthful when he said he had many things in his mind. But his confession did not mean that a possibility of new employment. In honest truth, he had hardly noticed the great yard when he left it how hopeless his position was. Last week's wages but a few shillings remained in his pocket. He had no one to whom he might offer his services as he had to give. The world had taught him the elements of shipbuilding, and common knowledge that skilled labor rarely went begging if the laborer were willing to hire. None the less, the prospect of hunting for such employment filled him beyond words. He could not again abase himself for a few paltry shillings a week. The condition to make of this a stepping-stone to better things, no greater security to be found and yet it would not be wholly conquered. He spent a long morning by the riverside planning schemes so futile that even the boy's mind rejected them. The old copybook maxims recurred to him and were treated with derision. He knew that he would never become Lord Mayor of London—after a prosperous career in a dingy office which he had formerly swept out with a housemaid's broom.

The lower reaches of the Thames are a world of themselves; peopled by a nation of aliens; endless in the variety of their life; abounding in weird and beautiful pictures which even the landsman can appreciate. Alban rarely tired of that panorama of swirling waters and drifting hulks and the majestic shapes of resting ships. And upon such a day as this which had made an idler of him, their interest increased tenfold; and to this there was added a wonder which had never come into his life before. For surely, he argued, this great river was the high road to an El Dorado of which he had often dreamed; to that shadowy land of valley and of mountain which his imagination so ardently desired. Let a man find employment upon the deck of one of those splendid ships and henceforth the whole world would be open to him. Alban debated this as a possible career, and as he thought of it the spell of the craving for new sights and scenes afar mastered him to the exclusion of all other thoughts. Who was to forbid him; who had the right to stand between him and his world hunger so irresistibly? When a voice within whispered a girl's name in his ear, he could have laughed aloud for very derision. A fine thing that he should talk of the love of woman or let his plans be influenced for the sake of a pretty face! Why, he would be a beggar himself in a week, it might be without a single copper in his pocket or a roof to shelter him! And he was just the sort of man to live on a woman's earnings—just the one to cast the glove to fortune and of his desperation achieve the final madness. No, no, he must leave London. The city had done with him—he had never been so sure of anything in all his life.

It was an heroic resolution, and shame that hunger should so maltreat it. When 12 o'clock struck Alban remembered how poor a breakfast he had made, he did not think it necessary to abandon any of his old habits, at least not immediately; and he went, as he usually had done, to the shabby dining-room in Union street where he and Lois had taken their dinners together for many a month past. Boriskoff's daughter was already at table and waiting for him when he entered; he thought that she was unusually pale and that her expectancy was not that of a common occasion. Was it possible that she also had news to tell him—news as momentous as his own? Alban feared to ask her, and hanging his cap on a peg above their table without a word, he sat down and began to study the greasy menu.

"What's the luck, Alb, dear—why do you look like that?"

Little Lois asked the question, struck by his odd manner and appearance.

He answered her with surprising candor—for the sudden determination came to him that he must tell Lois.

"No luck at all, Lois."

"Why, you don't mean——"

"I do, and that's straight. There is no further need of my services——"

"You've got the sack?"

"The whole of it, Lois—and now I'm selling it cheap."

The girl laughed aloud, but there were tears in her eyes while she did so. What a day for them both. She was angry almost with him for telling her.

"Why, if father ain't a-gettin' on the prophet line—he said you would, Alb. So help me rummy, I was that angry with him I couldn't hear myself speak. And now it's all come true. Why, Alb, dear—and I wanted to tell you——"

She could not finish the sentence for a sob that almost choked her. The regular customers of the room had turned to stare at the sound of such unwonted hilarity. Dinner was far too serious a business for most of them that laughter should serve it.

[To Be Continued Tomorrow.]

UNDELIVERED TELEGRAMS.

The following undelivered messages are at the office of the Western Union Telegraph Company: D. Destar, Mrs. Robert Latimer, John T. Judd, Home Electric Machine Co., F. A. Doty, W. J. Durfe, Mrs. Irving Allison, Col. W. C. Greene, Sutherland-Sutton Mer. Co., Mrs. W. W. Webb, F. W. Walker, P. McLeod, Leiblie A. Selbee, Edward B. Gogerty, Mrs. Geo. A. Frumbo, Geo Gill.

There are undelivered telegrams at the Postal Telegraph office for: Miss Bessie Bradley, Mrs. M. R. Ballow, Coy Eston, Miss Ethel Farley, M. S. Hauser, F. A. Johnson Parris, Lulu Kellogg, Horace H. Mann, Hon. Morris McCarthy, P. P. Preciado, C. W. Rogers, Rosberg Bros. Co., E. C. Wright.

GUESTS OF GEN. CHAFFEE.

Brig.-Gen. Arthur Murray, chief of artillery, and Lieutenant-Commander Spencer S. Wood, U.S.N., returned from Catalina yesterday. Last night they were guests of Gen. Adna R. Chaffee at his home on South Figueroa street. The two officers have made a study of the defensive areas in the harbors along the Pacific Coast, and in accordance with their observations will make recommendations to the War Department.

Little Bobby was saying his prayers at his mother's knee, but so rapidly that she asked him why he did not speak more slowly.

"Because, you know," he replied, "it would keep all the other children waiting."—Lippincott's.

Hay's Hair Health

RESTORES GRAY HAIR to its NATURAL COLOR.

Stops its falling out, and positively removes Dandruff. Keeps hair soft and glossy. Is not a dye. Guaranteed perfectly pure.

Philo Hay Spec. Co., Newark, N. J.

50c. bottles, all druggists.

12½c Outing Flannels 7c

Good, substantial unbleached outing flannel; full widths; light weight; 12½c quality; 8 to 10, 7c. Limit 10 yards.

25c Tray Cloths 12½c

Hemstitched linen tray cloths, damask and plain weaves; size 18x27 inches; 25c value 8 to 10, 12½c; limit 4, fourth floor.

The 5th STREET Store

BROADWAY COR. FIFTH ST.

50c Cream Mohair 35c

36 inches wide; a good quality and finish; 50c value priced for Thursday at 35c yard.

$1.50 Yard Wide Taffeta 97c

Plain Silk in wanted colors; soft, lustrous finish; full yard wide; sold regularly at $1.50; very special Thursday 97c yard.

Thursday Sale of Rugs AND Curtains

Remarkable Reductions Unparalleled Value-Giving

Great opportunity today to save generously on new rugs and curtains; up-to-date good just received for fall trade. Marked for a big day's business today at close to half price. On sale 8 o'clock, second floor south, building. Shop early.

$1.00 Lace Curtains 8 to 10, Each 15c

200-odd half pairs of white and Arabian lace curtains; 3½ and 3 yards long; pretty floral and scroll borders; best buttonhole stitched; worth $1.00 pair. 8 to 10 at 15c each.

55c Ingrain Stair Carpets 39c

Heavy wool ingrain stair carpets; 22½ inches wide; neat patterns; pretty colors; 55c carpets on sale at 39c yard.

$2.50 Arabian Curtains $1.25

New Dentelle Arabian curtains; 45 inches by 3 yards; plain net centre and richly corded border designs; excellent $2.50 curtains $1.25 pair.

$1.00 Carpet Samples One Yard Square 8 to 10 ..... 25c

300 traveler's samples of heavy Rajah and Flemish art carpets; one yard square; new patterns and colors; just the right size for rugs; regular $1.00 value. Thursday, 8 to 10, 25c each.

$2.50 Wilton Velvet Rugs $1.25

Handsome new Wilton velvet rugs, 2 1-4x4 1-2 feet; swell floral and Oriental patterns; regular $2.50 rugs priced Thursday at $1.25.

$20 Tapestry Brussels Rugs $11.75

Handsome new tapestry Brussels rugs, 9x12 feet; rich Oriental, floral and medallion patterns; handsome red, green and tan colors; regular $20.00 rugs. On sale at $11.75.

$1.50 Net Curtains 98c

Ruffled fishnet curtains, made of fancy figured nets, with good full lace ruffles; sold regularly at $1.50, on sale Thursday 98c pair.

50c Draperies 25c

New cross stripe draperies; cream grounds, with colored cross stripes, for curtains, cover drapes, etc.; 50c value at 25c yard.

$3.00 Cottage Curtains $1.48

Cross-stripe cottage curtains 48 inches by 3 yards; tassel finished ends; cream, red or green grounds, with pink, green, blue or gold cream stripes; $3.00 curtains $1.48 pair.

$6.00 Kymera Art Rugs $3.98

Heavy reversible kymera art rugs, 9x9 feet, new designs and colors, splendid wearing economical rugs $6.00 quality Thursday $3.98.

$3.00 Axminster Rugs $1.98

New Axminster rugs, 7½x9 feet; high grade rugs, in attractive patterns and colors; sold regular at $3.00, Thursday, $1.98.

$1.25 Ruffled Swiss Curtains 75c

New dotted, figured and striped Swiss curtains; 40 inches wide, 3½ yards long; good full ruffles; for cottage and bedroom windows; $1.25 value 75c pair.

$15.00 9x12 Ft. Smyrna Rugs $10.48

Oriental and floral designs in fine grade Smyrna rugs; heavy reversible, 9x12 feet, handsome rugs worth $15.00, on sale at $10.48.

65c English Linoleum 49c

Heavy imported English cork linoleum in, swell floral, geometrical and tile patterns; regular 65c grade priced for Thursday 49c yard.

$22.50 New Fall Suits $17.50

Swell new suits; all the popular colors in chiffon Panama, serge and broadcloth, in the new Prince Chap, cutaway and fitted styles; satin lined; nicely tailored; skirt gored, full plaited, trimmed with strapping and folds; $22.50 suits Thursday $17.50.

$6.00 Shirtwaist Suits $1.98

Fine India linon suits; waists tucked and plaited; trimmed with fine Swiss embroidery insertion; skirt gored, trimmed with wash embroidery to match; $6.00 suits on sale at $1.98.

$15 Silk and Voile Skirts $10.00

New fall models in silk and voile skirts; made in fine quality voile and taffeta; gored and full plaited; trimmed with silk folds of same material; nicely tailored; all the new models; $15.00 skirts Thursday $10.00.

25c Pongee Suiting At 5 Cents

Yard wide pongee suiting; just a small lot; 25c quality while it lasts Thursday at 5c yard; limit 10 yards; none to dealers.

15c Chambray Gingham At 10 Cents

Standard fabric; fast colors; shades light blue, gray, navy and pink; 15c quality Thursday at 10c yard.

65c Double Bed Sheets At 43 Cents

Large double bed sheets; strong, substantial article; neat figures, seam in center; size 81x90; three-inch hem at top; 65c sheets, 3 to 4, 43c; limit 4; no phone orders.

$1.98 Lawn Waists, 8 to 10 at 49c

A sale for two hours of practical, serviceable shirt waists; new and stylish; regular $1.48, $1.75 and $1.98 values, 8 to 10 Thursday at 49c. Limit 3.

$2.48 Waists 98c

High grade white lawn waists; less than half price; beautiful lace and embroidery trimmed models; sold up to $3.48; on sale at 98c.

75-Cent Aprons 49c

Thursday, apron day; aprons of every description, in white, lawn and fancy gingham; plain, fancy and Mother Hubbard aprons, misses' aprons and waitresses' aprons, parlor aprons and kitchen aprons; worth to 75c on sale at 49c.

BURNS

THE SHOE MAN

Second Annual Cut Price Clearance Sale

This Cut Price Sale is one to be remembered as we only have one of its kind during the year. This is our second in eleven years. Our store is crowded every day to the door. Now is the time to get good shoes at almost your own price. Twenty salesmen to care for your wants.

Men's

Men's $4.00 patent kid or gun metal oxfords, button or lace	$2.95
Men's $4.00 Buckskin shoes, elk soles	$2.95
Men's box calf $3 work shoes	$1.95
Men's $2.50 tan or black house slippers	$1.45
Men's $3.50 patent kid oxfords	$2.45
Men's $5, $6 and $7 high-grade shoes and oxfords, Banester make	$3.45

Ladies'

Ladies' white canvas oxfords, $1.50 grades	95c
Ladies' $3.00 patent kid oxfords, heavy or light soles	$1.95
Ladies' $5.00 patent kid shoes, hand turned soles, XV heels	$1.95
Ladies' $2.00 house slippers	96c
Ladies' $4.00 patent kid side lace oxfords, hand-turned soles	$2.45

Misses' Shoes

Misses' $2.50 vici kid or patent kid shoes, button or lace	$1.45
Misses' $1.75 white canvas oxfords	95c
Children's $1.50 shoes	95c

Boys' Shoes

Boys' $2.50 tan shoes; just what the boys want	$1.45
Boys' $3.50 vici kid or gun metal shoes	$2.45
Ladies' house slippers, in all colors	95c

Big Cut In Barefoot Sandals

BURNS, 240 SOUTH SPRING STREET

Ocean Steamships

North-German Lloyd

Fast Express Service

PLYMOUTH—CHERBOURG—BREMEN

Kronprinz, Sept. 18, 7 AM | Kronprinz, Oct. 9 8PM
Cecilie(new) Sept. 11, 11 AM | Cecilie(new) Oct. 23, 8 AM
Kaiser, Sept. 25, 10 AM | Kaiser, Oct. 23, 10 AM
K. Wm. II., Oct. 1, 11 AM | K. Wm. II., Oct. 30, 8 AM

Twin-Screw Passenger Service

PLYMOUTH—CHERBOURG—BREMEN, 9 AM

*Oneisenau ..... Sept. 11 | *Friedrich ..... Oct. 8
Bremen ..... Sept. 13 | *Oneisenau ..... Oct. 15
Barbarossa ..... Sept. 19 | Main ..... Oct. 17
Kurfuerst ..... Sept. 26 | Barbarossa ..... Oct. 24

*Bremen direct.

Mediterranean Service

GIBRALTAR—NAPLES—GENOA, AT 11 A.M.

K. Albert ..... Sept. 7 | K. Albert ..... Oct. 19
*Neckar ..... Sept. 14 | *Neckar ..... Oct. 26
F. Irene ..... Sept. 21 | Friedrich ..... Nov. 2
K. Luise ..... Oct. 5 | K. Luise ..... Nov. 16

*Omits Genoa.

From Bremen Piers, 3d and 4th Sts. Hoboken.

North German Lloyd Travellers' checks good all over the world.

OELRICHS & CO., NO. 5 BROADWAY, NEW YORK, ROBERT CAPELLE, 230 VAN NESS AVE., SAN FRANCISCO, CAL.

Hamburg-American

TWIN-SCREW EXPRESS AND PASSENGER SERVICE.

PLYMOUTH—CHERBOURG—HAMBURG.

*Amerika (new) Aug. 22 | *Kaiserin (new) Sept. 5
Silvia ..... Aug. 24 | Patricia ..... Sept. 7
*Deutschland ..... Aug. 29 | *Bluecher ..... Sept. 12
Pretoria ..... Aug. 31 | ?? Lincoln (new) Sept. 12

*Among special features of these vessels are Grill Room, Gymnasium, Palm Garden, Ritz-Carlton Restaurant, Elevators, Electric Baths, Band.

Mediterranean Service

TO GIBRALTAR, NAPLES AND GENOA.

*Moltke ..... Sept. 7, Oct. 12, Nov. 23
*Hamburg ..... Aug. 17, Sept. 24, Nov. 6
*Has Grill Room. *Has Gymnasium.

ORIENT

Madeira, Spain, Holy-land and the Nile

Select Cruise of 79 days' duration. S.S. MOLTKE, from New York, Jan. 23, 1908 and up, including all expenses aboard. Passenger list strictly limited.

TOURIST BUREAU.

R.R. Tickets, Hotel Accommodations and general information about foreign travel. Travelers' Checks, good all over the world.

Hamburg - American Line

253 Market St., San Francisco, and local agents in Los Angeles.

American Line

PLYMOUTH—CHERBOURG—SOUTHAMPTON

St. Louis ..... Sept. 14 | St. Paul ..... Sept. 28
Philadelphia ..... Sept. 21 | New York ..... Oct. 5

PHILAD.—QUEENSTOWN—LIVERPOOL

Pennland ..... Sept. 14 | Westernland ..... Sept. 28
Marion ..... Sept. 21 | Haverford ..... Oct. 6

Atlantic Transport Line

NEW YORK—LONDON DIRECT

Manhattan ..... Sept. 14 | Minneapolis ..... Sept. 28
Minnetonka ..... Sept. 21 | Minnehaha ..... Oct. 5

Holland-America Line

NEW YORK—ROTTERDAM, via BOULOGNE

Sailings Wednesdays as per Sailing List.

Potsdam ..... Sept. 11 | Noordam ..... Oct. 5
N. Amsterdam Sept. 18 | Ryndam ..... Oct. 9
Statendam ..... Sept. 25 | *Otsdam ..... Oct. 16

Red Star Line

NEW YORK—DOVER—ANTWERP

Zeeland ..... Sept. 14 | Vaderland ..... Sept. 28
Finland ..... Sept. 21 | Kroonland ..... Oct. 5

White Star Line

NEW YORK—QUEENSTOWN—LIVERPOOL

*Cedric ..... Sept. 12 | *Arabic ..... Sept. 28
*Celtic ..... Sept. 18 | *Baltic ..... Oct. 3

PLYMOUTH—CHERBOURG—SOUTHAMPTON

*Adriatic ..... Sept. 11 | *Oceanic ..... Sept. 25
*Teutonic ..... Sept. 18 | *Majestic ..... Oct. 2

‡New, 25,000 tons, has elevator, gymnasium, Turkish baths and *band.

BOSTON—QUEENSTOWN—LIVERPOOL

Cymric ..... Sept. 11 | Republic ..... Sept. 25

NEW YORK—AZORES—MEDITERRANEAN

*Cretic, Sept. 28, noon; Nov. 7, Dec. 11.
*Republic, Oct. 24, 3 p.m.; Nov. 30, Jan. 25.

BOSTON—AZORES—MEDITERRANEAN

*Romanic, Sept. 14, 3 p.m.; Oct. 26, Dec. 5.
*Canopic, Oct. 5, 9 a.m.; Nov. 16, Jan. 11.

G. P. KOEPPEL, P. A. P. C., 24 Ellis St., San Francisco, Cal., or any local agent.

Japan-China

ROUND THE WORLD

TOUR LEAVES SEPTEMBER 28th.

Send for Booklet.

THOS. COOK & SON.

Represented by HUGH B. RICE CO., 332 S. Spring St., Los Angeles.

EVENTS IN LOCAL SOCIETY.

THE engagement is announced of Miss Bertha Hall, the eldest daughter of Mrs. H. Hall, No. 1036 Beacon street, and J. Oscar Parlier. The secret was told to a dozen of the closest friends of Miss Hall one afternoon this week at a pretty luncheon with which her mother entertained. Places were marked with cards ornamented with cats, and wicker bonbon baskets were given as favors. The secret was made known at the luncheon table during the third course, when tiny imitation black cats resting on lettuce leaves were served. When the heads were removed they were found to contain small slips of paper bearing the names of the young couple, and October 22, the date of the wedding. Around the neck of Miss Hall's cat was a beautiful engagement ring. The affair was also in honor of Miss Hall's birthday anniversary. The table centerpiece was a large birthday cake resting on a mirror surrounded with ferns. Pink carnations and ferns were scattered gracefully across the ends of the table. Pink asters were used in profusion in the music room and the living room, and Dutch room were gay with red carnations. A musical and literary programme was presented by Mrs. Gordon Davidson, Miss Maud Miller, Miss Jennie Dick, Miss Helen Bosbyshell and Mrs. J. Menrad. Those present were Mrs. James Austin Larsen, Mrs. Gordon Davidson, Mrs. Ralph L. Brown, Mrs. Menard, Miss Cora Dyar, Miss Jennie Dick, Miss Maud Miller, Miss Clara Parmelee, Miss Bosbyshell, Miss Vesta Edwards, Miss Katherine Hall and Miss Bertha Hall. Numerous events will be given in honor of Miss Hall within the next month.

Mrs. Theodore A. Barth,
who has been passing her honeymoon at Coronado.

Mrs. Robert McCoy,
a bride, who will leave for Nevada.

Barths Home.

Mr. and Mrs. Theodore Adams Barth, who were married recently at the Cathedral Parish, have returned from Coronado where they have been spending their honeymoon. Mrs. Barth, formerly Miss Laura Maguire, will receive her friends at No. 610 West First street after September 15.

Elder-Rodgers Nuptials.

News of the wedding in Topeka, Kan., of Harry Day Rodgers of this city and Miss Bessie Elder of Topeka will come as a complete surprise to the friends of Mr. Rodgers. The ceremony was solemnized one day last week at the home of the bride's mother, Mrs. A. C. Elder, No. 910 Monroe street, Rev. Francis L. Hayes officiating. The bride was attired in cream crepe de chine over taffeta, trimmed with rose point and duchesse lace. She carried a shower of white Bride roses. Mrs. Lawrence Banks of St. Louis was matron of honor. She wore a gown of white batiste and carried an arm bouquet of pink lilies. L. E. Rodgers of Chicago, a brother of the groom, acted as best man. The home was beautifully decorated with golden rod, asparagus, palms, and white asters. The guests were received by Mrs. Elder, Mr. and Mrs. P. I. Murphy, Mrs. Irving Wellman, Mrs. E. A. Austin, Mrs. Jesse Fletcher and Mrs. Murphy of Kansas City. Mr. and Mrs. Rodgers left immediately after the ceremony for St. Louis, Monticello and Hillsboro, Ill., where they will visit Mr. Rodgers's relatives, and will then go to Minneapolis, Canada, Seattle and Portland. They will be at home in Los Angeles after October 15.

Church Wedding.

Miss Maude Alice Smith and Leon Wesley Nevins will be married this evening in the Third Presbyterian Church, corner of Adams and San Pedro streets. The bride, a pretty and attractive young woman, is the daughter of Mr. and Mrs. William Smith, No. 707 East Thirty-first street.

Married at St. Paul's Church

Miss Florence Codie and Harry Lemming were married yesterday morning at St. Paul's Pro-Cathedral. The ceremony was solemnized by Rev. L. M. Idleman, at 7:30 o'clock. The bride, who was given away by her uncle, William Codie, was attired in a traveling suit of champagne silk, with hat to match. Thomas Monroe Leovy stood with the groom. The young people left yesterday for Santa Barbara and other northern points. They will make their home in Los Angeles.

To Leave for Nevada.

Mr. and Mrs. Robert McCoy, who were recently married at the home of the bride's aunt, Mrs. Eva Peter, No. 900 West Thirty-sixth street, will leave tonight for their home in Fairview, Nev.

Five Hundred Party.

In honor of their house guest, Mrs. W. H. Hord of San Francisco, Mrs. Robert O. Osborn and her daughter, Miss Dixie Osborn, No. 1732 Harvard Boulevard, entertained yesterday afternoon with a five-hundred party. The home was attractively decorated throughout. In the living-room a pink and green-color scheme prevailed, while the dining-room was aglow with crimson blossoms. Pepper boughs were banked in the fireplace, and the flowers were arranged in baskets. Invited guests included: Mmes. W. S. Overton, A. D. Hunter, Almyra Dickson, A. G. Miller, Scott Wilson, Charles Bareford, W. N. Moore, L. A. Craig, H. W. Brundige, J. F. McNaughton, W. W. Winn, Allan Widenham, Ralph Levy, E. L. Clymer, A. R. Crawford, J. O. Watson, Atwell, J. A. Talbott, A. P. Schult, Clyde C. Canfield, Charles Hoffman, E. C. Morgan of San Francisco; Tyler, T. G. Bristor, H. A. Belcher, Samuel Musgrove, W. D. Turner of Pasadena, O. Roberts, J. L. Phillips, N. D. Baird of Little Rock, Ark.; William Bradshaw, Misses Mildred Blakey, Elizabeth Burns, Hallie Reinhart, Lulu Reinhart, Mabel Brundage, Annie Crawford, Pearl Weisbrod, Lena Southworth, Louise Marlowe, Bertha Hall, Frances Bristor, Florence Clayton, Nannie Clayton, and Julia Moore.

Eastern Tour.

Mr. and Mrs. H. Jevne, No. 818 South Alvarado street, with their little grandson, John Hyde Braly, have planned to leave September 12 for New York. Mr. and Mrs. Jevne will meet their son-in-law and daughter, Mr. and Mrs. Arthur Braly, who have been enjoying an extended European tour, with Mr. and Mrs. Ezra T. Stimson, and Emma Louise Braly of this city, and who expect to arrive in New York September 27. Mr. and Mrs. Jevne and Mr. and Mrs. Braly will tour the East before their return.

Notes and Personals.

Miss Melinda E. Baker and her sister, Anna Baker of Buffalo, N. Y., are the guests of Mrs. Rudholm, No. 2135 Bellevue avenue.

J. B. Solomon and family of No. 676 Coronado street, have returned from a trip to Lake Tahoe and San Francisco.

Mr. and Mrs. W. B. Kennedy are entertaining as house guest their niece, Miss Nellie McRay of San Luis Obispo. Miss McRay will remain here about a month.

Miss Annie Richards, who has been spending the summer in Riverside and Long Beach, left yesterday for the East.

Mr. and Mrs. Melvin and daughter, Bessie, formerly of Fifty-first street, left Sunday by boat for Seattle, where they will make their home.

Mr. and Mrs. J. Bond Francisco, No. 1401 Albany street, entertained recently with an informal dinner party. They had as guests Mr. and Mrs. J. E. Fishburn, Miss Mary Burnham, and their house guest, Miss Laura Virginia Kurtzeborn, of St. Louis.

Mr. and Mrs. Martin V. Huff of Oxford avenue, have returned from an outing at one of the beach resorts.

A Skin of Beauty is a Joy Forever

DR. T. FELIX GOURAUD'S ORIENTAL CREAM OR MAGICAL BEAUTIFIER

"Gouraud's Cream" as the least harmful of all the skin preparations. For sale by all druggists and Fancy Goods Dealers in the United States, Canada and Europe.

FERD. T. HOPKINS, Prop., 37 Great Jones Street, New York.

JAP-A-LAC

A HIGH GRADE VARNISH AND STAIN COMBINED

With a can of JAP-A-LAC, you can so easily refinish the baseboards in your home, that when you're through, you'll wonder how so complete a transformation was possible, with so little effort.

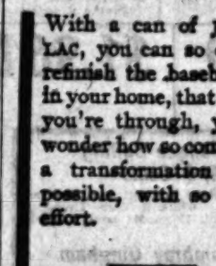

SIXTEEN BEAUTIFUL COLORS. SIZES FROM PAINT-A-GALLON

FOR SALE BY ALL FIRST CLASS PAINT, HARDWARE AND HOUSE FURNISHING DEALERS. REFUSE SUBSTITUTES

ARIZONA.

TO RISK LIVES FOR GOLD ORE.

DARING PROSPECTORS TO VISIT DANGEROUS TERRITORY.

Will Explore Grand Canyon Thoroughly or Die in Attempt—Engineer's Good Judgment Saves Passengers—Skunk Temporarily Owns Newspaper Office.

(SPECIAL CORRESPONDENCE OF THE TIMES.)

PRESCOTT (Ariz.) Sept. 3.—Charles Russel of Prescott and Bert Loper and Edward Monett of Goldfield, will start within a few days from the mouth of Green River, Utah, on an exploring and prospecting trip through the Grand Cañon and along the Colorado River. The men are miners of long experience, and they expect to prospect every side cañon. The trips through the Grand Cañon heretofore made have only been for exploration, and several of the adventurous parties never have been heard from. The river now is falling, after the summer freshet, and is believed to be in the best condition for safety. The party will have three steel unsinkable boats, each with four air-tight compartments, and will carry besides ordinary supplies, an assaying outfit, and an apparatus for working placer gold.

DEATH ENDS ROMANCE.

Last week at the Derby mine, a miner, Fred Blume, was killed by falling sixty-five feet to the bottom of a shaft. It is believed that he was attacked by vertigo, for he was an experienced miner. He was to have left for Germany, his native land, within a few months, with the expectation of being married there. He had amassed a competency.

COAL ENGINEER.

The good judgment for engineer, Charles Chambers, of the Santa Fé, Prescott & Phoenix Railway, undoubtedly saved many lives, as well as much valuable property. While pulling a north-bound passenger train, near Congress Junction, he saw ahead of him a box car, running wild down the grade toward him. Chambers reversed his engine and started back with his light train, but was struck before full speed had been reached. The box car was wrecked and thrown from the track. The front end of the locomotive was badly smashed but the train remained on the track and soon thereafter was taken in tow by the engine of the freight, which had tried to capture the runaway.

The personal property of the United Verde Copper Company has been valued by the County Board of Equalization at $480,000. The return of Assessor Campbell was $502,220.

ODD TALE, INDEED.

From Williams comes an odd tale to the effect that a stranger, calling himself Frank Murdock, dropped into town a few weeks ago and proceeded to take possession of the effects of Judge J. M. Sanford, one of the pioneers of Williams, even going to the extent of collecting rent money, and of applying to the Probate Court for letters of guardianship. Judge Sanford, who, though old and feeble, still is bright mentally, has stated that he does not know the man and that since his self-appointed guardian arrived, he has been compelled to live upon a diet of rice and milk. He at last summoned enough strength to secure the services of an officer and to have his self-invited visitor put out of the house.

SKUNK OWNS SHOP.

The work of preparation of the Prescott Courier last Sunday night was very much delayed by the unwelcome visit of a hydrophobia skunk, which calmly entered the composing-room and proceeded to inspect every corner. None of the attaches cared to have any dealings with the animal, and watched the beast till it disappeared in the alley at the rear of the building.

ARIZONA NOTES.

O. M. Stevens of San Bernardino, Cal., has been awarded the contract for the construction of the new Masonic Temple in Prescott. The contract price is $33,042, and the building is to be ready for occupancy February 1, 1908. It will be located on Cortez street, north of the Prescott National Bank building. The foundations are already in place.

Maj. Foster, in command of Whipple Barracks, has notified the County Assessor that the county has no jurisdiction over the military reservation, and hence may not collect poll taxes or school taxes from the laborers and mechanics employed upon the new buildings at the post.

The Western Union Telegraph Company has refused to pay a city license tax of $15 a quarter, the refusal being based upon proceedings lately taken to the courts in Los Angeles.

A. Hollivet, a brick and cement contractor of Los Angeles, will soon remove to Flagstaff, Ariz.

Capt. C. T. Armstead, now in command of the infantry company at Whipple Barracks, will leave September 10, having been assigned to the post of military instructor at the State University of Arkansas.

Rev. Ciprian Vabre has returned to Flagstaff after a trip around the world, and has resumed charge of the Flagstaff Catholic parish.

FATAL ACCIDENT.

MAN DEAD, BOY INJURED.

GLOBE (Ariz.) Sept. 2.—A fatal accident occurred here today. Clarence Neff, 15 years old, and B. L. Millholland, employés at the Old Dominion smelter, while resting under a freight car, fell asleep. An engine moved the car, and the wheels passed over the legs of young Neff, and both had to be amputated. His condition is critical. Millholland was instantly killed, his head being crushed. He was a brother of William Millholland, foreman of the smelter. He was 29 years of age.

ENFORCED "DRYNESS."

Globe and the Gila Valley are once more in communication with the rest of the world, although trains are not yet running on schedule. For several days Globe was without beer, butter or eggs.

SALES OF REALTY.

A. L. Mojoiner, the photographer, has purchased from Mrs. George H. Geisler, through the agency of Wright & Callender, the house and lot at No. 726 West Eighteenth street, consisting of a two-story, eight-room residence, and a lot, 50x169 feet, for the reported consideration of $7000. C. Ganahl has sold an unimproved lot on the east side of Hope street, about 200 feet south of Twenty-third street, to James P. Mills, for $4500. The lot is 60x190 feet in size, and is directly opposite Singleton Court. The newcomer probably will improve the property with a handsome house.

WILL VISIT THE ORANGE BELT.

The members of the Brooklyn League party will leave the city this morning en route for Riverside and Redlands. Yesterday they spent at Santa Catalina Island.

J. W. Robinson Company
Largest Dry Goods Store
235-237-239 SO. BROADWAY
234-244 SO. HILL ST.

Expansion Sale

33-inch Glasgow linen-finish suitings—this season's most popular fifteen-cent white stuff—selling in this Expansion Sale at TEN cents a yard.

Misses' $4 to $6.50 Skirts . . $2.75

Any girls to get ready for school?

Here's a chance to make a big saving on their skirts:

Separate skirts of high-grade woolens in shepherd plaids, neat checks and hair-line stripes, in 34, 36 and 38-inch length, $2.75: were $4 to $6.50.

(Rear of Annex)

$15 Embroidered Robe Patterns . . . $5

Five dollars for Robe Patterns of fine handkerchief linen, daintily embroidered by hand. They are somewhat rumpled—the result of handling received while in service as samples—but none have suffered any damage that one laundering won't set right. And the price—$5—is only a third of their actual value.

Save Third to Half on Black Silks

Price-concessions of 30 per cent. to 50 per cent. on black silks, at a time when wholesale rates are soaring higher and higher, seem altogether unreasonable—yet that is the state of affairs in this store.

But, at the present rate of selling, the supply will soon be exhausted.

23-inch black peau de soie, $1.50 quality, 95c
22-inch black Surah twill, $1.50 quality, 90c
26-inch black "Edgemont" moire Antique, $1.50 quality, 75c
19-inch black "Bond" taffeta, 85c quality, 65c
26-inch black "Edgemont" taffeta, $1.25 quality, 85c
36-inch black "Edgemont" taffeta, $1.75 quality, $1.10
36-inch black "Opera" taffeta, $1.75 quality, $1.10
42-inch black "Opera" taffeta, $2.25 quality, $1.40

Balance of our Colored "Bond" Suitings, Regularly $1.25, will be 90c a Yard

Gloves
Radically Reduced

Gloves of unquestioned excellence, whose regular selling prices nearly every woman well knows to be as stated below, are radically reduced for this Expansion Sale.

The unmatchable Kayser silk gloves, 16-button length, in black and white, and other well-known makes in every fashionable shade—regularly $1.75 to $2—on sale at..... $1.25

The famous Amsterdam silk gloves, 2 and 3-clasp lengths, in a good assortment of colors; regular dollar quality; on sale for..... 50c

Fine silk lisle thread gloves, 12 and 16-button lengths, in grays, navy, black and white; regularly $1.75—on sale for..... 75c

Table Linens Decisively Reduced

Even if you won't need any such linens for months to come it will pay to buy them now and lay them away—it's just like putting the money in the bank and drawing 25 to 50 per cent interest.

72-inch table damask of the $1.25 grade at $1.00 a yard.

26-inch napkins of the $6.50 grade at $4 a dozen, because we've no cloths to match.

2½x3-yard pattern table cloths that would readily bring $7.50 if we had napkins to match; take them at $5 each.

18x37-inch linen huck towels with figured borders at 20c; regularly 30c.

(Under Annex Skylight.)

Laces At Half
Some Below

Rich picking for wary buyers of laces:

Val. laces of the sorts regularly sold at 40c and 50c a dozen yards at..... 25c

Val. laces of the 75c, $1 and $1.25 quality will be, for a dozen yards..... 50c

18-inch white all over lace, Point Fillet, Baby Irish and combination laces, regularly $3.50 to $4, free to go now at, yard..... $2.75

5 to 9-inch Net Top Laces of the 75c, $1.00 and $1.25 qualities in cream and white..... 50c

Art Goods at Half and Less

24 to 36-inch center pieces of both white and colored materials stamped in various designs for eyelet, solid and outline embroidery—very pretty pieces for very little money—50c and $1.00 values, at..... 25c and 50c

Folding work baskets of flowered cretonne, each one having three pockets, a needlebook and scissors holder, all complete for..... 50c

Odd lots of stamped sofa pillows, in designs that are very effective and surprisingly easy to work—50c and 65c values at..... 25c and 35c

50c glass candlesticks in colonial designs with gilt finish—very effective table decorations—two for 25c, or, each..... 15c

$2.50 to $3.50 Veils 75c

Reductions like these cannot fail to bring the desired stock adjustment in a hurry.

Embroidered chiffon veils, 1½ yards long, 75c each—actually worth $2.50 to $3.50; white and colors.

Motor hood and veil combined, in white, black and all wanted colors, $2; sold nearly everywhere at $4.50 and $5.

At Breakfast Time as a rule, Cocoa is most appreciated. The housewife who serves Ghirardelli's delicious Cocoa for the breakfast of her loved ones does much to prepare them to meet all conditions of weather, work and worry. It lightens her own labors also to

drink a cup of

Ghirardelli's Cocoa

Home F. 6144
Main 379

WELLS Velvety ICE CREAM

Thoughtful Housewives

do not have to depend upon uncertain makers to supply them days for frozen dessert, as we can supply every demand—our Creams are fresh and delicately flavored. If you want special flavors we make them for you

Wells Candy Co.
447 So. Spring St.

SAN FRANCISCO OFFICE

Los Angeles Times

789 Market Street
Between 3rd. and 4th.

Advertisements and Subscriptions Received

Southern Californians, when in San Francisco, can have mail sent in care of the Times Office.

Copies of The Times on file.

CONSOLIDATION-CLOSING-OUT SALES OF FURNITURE

Four Mammoth Furniture Stores Being Merged Into One

It is a monster proposition. Just think of it! A two-million-dollar stock of furniture, carpets and draperies. It's stupendous. Think of the wonderful assortment it gives you. Different stocks in all stores. You can't help but find what you want. And as to the prices: Cost is not considered. We MUST sell furniture, and lots of it, every day—yes, every hour. New features have been brought out for the second big week. Another chapter of the bargain story is presented. You will never have such opportunities again, so act now.

We Will Give $50,000 TO ANY CHARITABLE INSTITUTION IF IT CAN BE PROVED THAT ANY OF THESE SALES ARE NOT GENUINE IN EVERY WAY—WE DO NOT TOLERATE FAKE SALES, SUBTERFUGES, OR ANY MISREPRESENTATION.

Lease Actually Sold

Mackie-Fredericks Co.
543-545-547 SO. BROADWAY
LOS ANGELES, CAL.

No Fake Sale Here

$9.50 Oak Dining Table $6.75

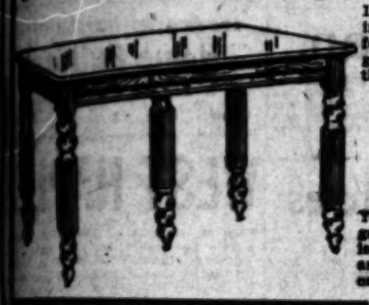

Like the picture. Every piece in it solid oak. It is the six-foot extension size. Can you get a better bargain? We think not.

$2.75 Dining Chair $1.95

You have your choice of golden or weathered oak finish. The seat is cane. The arms are well braced. It is one of our leaders.

The lease is signed, sealed and delivered. We are actually closing out. When we say that the minimum reduction is 30 per cent. on furniture, you ought to realize that we mean just what we say. Watch the windows every day. They are telling some wonderful bargain stories.

Take a second look at the specials we mention today, and remember there are thousands more at the store.

$15.00 Gas Range For $11.25

It is the Acornette, the little gem of the Acorn line. Just the thing for small kitchens. It is small but complete in every detail. Not one feature lacking. We have just received a carload of stoves and ranges. Everything goes into this sale at a bargain price.

All Parlor Furniture Greatly Reduced

Probably the greatest sacrifice of the sale will be made in parlor furniture, particularly in odd pieces and broken suites. We shall cut prices without regard to any real value. No room here for details. If you need anything in parlor furniture, come in and look the stock over.

$5.00 Rockers Marked $3.35

Like the picture on the right. Your choice of solid golden oak or mahogany finish with cobbler seat. The design is one of the most popular ones we show.

Hundreds of Other Good Rocker Bargains

Our Lease Positively Sold

Niles Pease Furniture Co.
749-751 South Broadway.

All Profits Sacrificed

$12.00 Iron Beds Cut to $7.75

Iron bed prices are down to lowest notch they have ever been in this city. This one is a fair example. The color is apple green with gilt trimming. We can give you an iron bed at most any price you want, and can guarantee you superior value.

$10.00 Folding Beds $14.50

We have this bed in both the mahogany and golden oak finish. It is one of the best and modern in every way. Don't buy a folding bed without first coming here to see what we have to offer.

There's one thing we want you to get clear in your mind: We have moved to 749-51 South Broadway. Since leaving our old location at 439 South Spring street, many have been confused as to our new location. Get it fixed in your mind. We have gone at this sale in earnest, cutting prices deeper than we did during our famous Removal Sale. Don't forget to come in tomorrow.

Lace Curtain Sale

$6.00, $8.00 and $10.00 curtains for $2.50 a pair. No more interesting news in this whole announcement. In the lot you will find Arabian (real and imitation), Brussels Net and Marie Antoinette curtains—all odd pairs. We are anxious to close them out, so have assembled them all into one lot and will put them in the sale at..... **$2.50**

$5.50 Oak Rocker $3.95

If you can get a better rocker value we would like to know where. This one is made of solid oak, golden finish. We show a picture of it on the left. If this doesn't suit, we have plenty more.

$5.50 Hickory Rocker $3.95

This is the genuine Old Hickory, too. We take $1.55 off in this case, and you will find the rest marked on a saving basis. This rocker is one of the leaders in the line.

$3.75 High Chair $2.75

It is made of solid oak, and you have your choice of the golden or weathered finish. The cabinet work is good. It is a chair that will stand hard service.

LOS ANGELES FURNITURE COMPANY

631-35 South Spring

This Lease for Sale

Big Reduction in Hammocks

$27.50 Morris Chair $18.50

This frame is mahogany finish and the cushions are green plush. We can give you an easy chair to match at same price and a hammock to match at $11.00. These prices are splendid examples of modern art in furniture making. Prices wonderfully low. All Morris chairs are offered at tempting reductions. We have them in stock.

Wish we might tell the whole bargain story here, but our space is small. We have picked up a few things at random that we hope will interest you. If we do not mention the particular thing you are interested in we are sure you will find it in the store. You know we have Eight floors of samples.

$18.50 V. M. Iron Beds $12.75

This is the best constructed and most satisfactory bed we have ever sold at $18. That's a strong statement, but a true one. Now we offer it at $12.75—a wonderfully low price. The finish is genuine Vernis Martin—the gilt that is gilt—while the center pieces are brass. Plenty of iron bed bargains.

$22.50 Dining Table $15.50

You can get a good idea of the design from the picture. The wood is quarter-sawed oak and the finish is weathered. It is the six-foot extension size. The eight-foot size is reduced to $20.50 from $27.50. We can surely please you and save you money in dining tables. Our stock is large and prices tempting.

$10 BARGAINS IN DINING CHAIRS

All Office Furniture Reduced

$9.50 Bungalow Chair $6.25

The wood is ash and the finish is fumed—might be sold for real oak. Unscrupulous stores do it. The seat is cane. We have a small rocker to match at $3.75, and a side chair at $2.50. Many are using this line for porch as well as interior use.

Barker Bros

7155 S. MAIN ST. 420-24 S. SPRING ST.

Prices Lower Than Ever — *Assortments Better Than Ever*

$20.00 Refrigerators Cut to $14.25

This is one of our best selling refrigerators, and when we take $5.75 off the regular price you may be sure that you are getting a bargain. It holds 85 pounds of ice—that's a feature to consider in refrigerators. The walls are extra heavy and it is well known as an ice saver. Plenty more at bargain prices.

WE CAN SAVE YOU MONEY ON REFRIGERATORS

Our sales have been features of the mercantile life of Los Angeles. This one will eclipse them all from every viewpoint. We have more goods to sell, and more reasons for selling them.

$8.00 Iron Bed Cut to $5.50

We have made a sketch from the bed itself in order that you might see what we are talking about.

This is an extra heavy iron bed in every part. You have your choice of cream and gold or green and gold at this price, and for $6.50 we can furnish it in the Vernis Martin finish. ALL IRON BEDS ARE GREATLY REDUCED.

$25 Princess Dresser $18.50

This is an example from a long list of Princess dresser bargains. Comes in mahogany finish or birdseye maple. The mirror is heavy beveled plate. You have never had chances like we offer you now to buy Princess dressers. Big assortment in all woods. Good price range.

$17 Crex Rocker $12.75

You can't make a mistake in buying Crex. It is useful on the porch, and in the living room or den. It is serviceable—that's the main point. We have a big stock of Crex on hand which must be closed out at once. This rocker is a fair example of the bargains we offer. When we cut prices we cut them.

Pertinent Points

These are the only bona fide closing out sales being held in the city

WE PERMIT NO "JUGGLING" OF PRICES--EVERY REDUCTION HONEST--WE LIVE UP TO ADVERTISEMENTS--WE MAKE GOOD EVERY PROMISE.

Los Angeles County—Its Cities and Towns.

NEWS REPORTS FROM CORRESPONDENTS OF THE TIMES.

FRIEND BABBLES.

ARREST ENDS LONG CHASE.

PASADENA DETECTIVE MAKES A GOOD CATCH.

Young Man Wanted in Several Cities on Charge of Passing Worthless Checks Finally Run to Earth Through Drunken Talk of Friend. Merchants Seek Terminal Rates.

PASADENA, Sept. 5.—Fictitious checks caused the arrest and imprisonment of Charles A. Duesler in the City Jail last night. He is wanted in San Diego, this city, and other places for the same offense. Detective Wallace H. Copping ran this young man down after much shrewd detective work.

Duesler goes by the alias of Sam Scott. In San Diego, recently, he victimized numerous people with his glib tongue, smooth manners and easy assumption of ample means. Some two weeks ago they notified this office that Sam Scott had scattered his worthless paper all over the town, and that his victims longed to see him. Copping at once started to work, but could make little headway, as "Scott" had covered his tracks by resuming his right name and returning to Pasadena, where he is known as a stone mason. His father keeps the Carlton Hotel here.

Matters went well with the young man until he began to disperse his paper here. He caught E. H. Nissal & Co. for $110, and other merchants and citizens fell victims for sums from $10 up. During his stay here he induced the Grimes restaurant to feed him, and the proprietor has his unpaid bill as a souvenir. When Duesler, alias Scott, had cleaned up several hundred dollars, he left the city again.

Then the check to Nissal came back, and was reported. Copping got news of the young man at Glendora. He arrived too late to arrest him. He was next heard of from Azusa, but kept so quiet that he could not be located. One of Duesler's boon companions got drunk yesterday, and talked too much. Copping was still on the trail and picking up the clews dropped by the talkative drunken friend, he kept watch of the little town at the mouth of the San Gabriel Cañon, and today made a rapid descent upon the town, and captured his man.

During the ride to Pasadena, Duesler practically admitted his guilt and told his story to the detective. He was arrested today on the warrant sworn out by F. H. Nissal, and will be tried in this city. Duesler has squandered the money made by his easy game of writing checks and passing them on trusting people, who did not know him, but were willing to take chances. He will be given a preliminary hearing today before Judge Robert W. McDonald and his bonds fixed.

FOLLOWS MOTHER TO GRAVE.

Grieving over the death of her mother, Mary Bubach, Miss Sarah A. Bubach died at some unknown hour yesterday at the age of 67. One month ago to the day, her mother, aged 93, was buried. Miss Bubach has not been herself since the event. She has constantly mourned her loss. On Tuesday evening she retired as usual, and did not seem to be near death. It was noticed that she did not arise as usual, in the morning.

About noon friends entered her room to find her dead on her pillow, apparently sleeping peacefully. Miss Bubach has suffered somewhat with an affection of the heart which was aggravated by her sorrow. The Coroner was notified but after careful investigation determined not to hold an inquest as death resulted from natural causes. Arrangements for the funeral are in the hands of Adams, Turner and Stevens and will be made today after the necessary certificate is signed by the Coroner. Miss Bubach was a native of Ohio, but has been a resident of Pasadena for the past fourteen years. She has two brothers and other relatives in this city.

SEEK TERMINAL RATES.

At the meeting of the board of trade steps were taken to cooperate with the Merchants' Association to secure from the various railroads terminal freight rates for this city. As things stand now merchants in Pasadena buying goods in the East pay freight to Los Angeles, and then must pay over and above this the return freights from that city to this. Business men here hold that this is an injustice and that a city of more than thirty thousand inhabitants is entitled to do its own wholesaling if it so desires.

The railroads have heretofore held that it is impracticable to break through freight trains within ten miles of the main depots in Los Angeles, and that the cars must go through and then be returned or else greatly delay traffic at this point while the shifts are made. Messrs. W. F. Knight, M. P. Green and Dr. Coyle J. Tracy have been appointed a committee to investigate the matter and report to the next meeting of the Board of Trade. Four new members have been added to the board in the persons of G. Corwin Keyes, J. A. Edgecomb, W. G. Drew and A. T. Hansen. The resignation of D. W. Coolidge as secretary of the board, to take effect December 1, was laid on the table for one month.

PASADENA NEWS NOTES.

By unanimous vote of the directors of the Bank of Commerce of this city, which will occupy quarters in the Chamber of Commerce building, F. W Healey was appointed to the position of cashier. He is well known here, having served for seven years as cashier of the Santa Fé freight offices, eight years as deputy in the street superintendent's office and five years as teller in the Union Savings Bank of Pasadena.

At the age of 93, "Grandma" Lucy Lincoln Tower laid down her life yesterday. She was born as the War of 1812 was closing, saw the Mexican, the Civil and the Spanish wars fought and won. When Pasadena was a village, twenty years ago, she came here, an old woman, but ar ardent pioneer, and since then all in this city have loved her and gave the gentle woman the name of "Grandma." She was one of the oldest members of the First Congregational Church, and a faithful worker until the date of her death. Surviving her are Mrs. R. H. Pinney, of No. 150 Euclid avenue, Miss Harriet Tower and a grandchild, Miss Grace Hortense Tower. The funeral services will be held on Friday at 2:30 o'clock from the First Congregational Church, and the burial will be in Mountain View Cemetery.

Efforts were begun today to sell the city a crematory plant of twenty tons capacity. J. W. Chute of Berkeley, representing a Minneapolis company, had an interview with Dr. Stanley P. Black. He says he can install the plant for $30,000. He was asked to furnish additional data which will be placed before the City Council.

Courtenay Lacey and Gerald Waterhouse won the championship in the doubles at the tennis tournament just completed here, defeating Sedler and Chaffee. Courtenay Lacey also carried off the championship of the tournament in the singles, defeating Harold Bryant, champion of Pomona College, by the decisive score of 6-1, 6-1, 6-3.

Prof. Arthur Smith of Pomona College will lecture at the Congregational Church on South Marengo avenue next Sunday.

With their baggage covered with rice Mr. and Mrs. E. J. Eisenmayer of Colton drove up to the Maryland today and took rooms to spend their honeymoon.

Friends of A. J. Bertonneau, former president of the Board of Trade, are booming him as the successor of D. W. Coolidge in the secretaryship. It is earnestly desired that this position shall be filled as soon as possible.

Mrs. Schultz presented her husband, Patrolman Joseph Schultz, with a son yesterday, and both are doing well.

BRIDGE LUNCHEON.

Miss Marjorie Bolt of South Grand avenue was the hostess yesterday afternoon at one of the most enjoyable bridge luncheons of the season.

The function was quite informal, and was the more delightful because of the presence of Mrs. Fred Swan, formerly Miss Irma Bradshaw, who has recently returned to Pasadena as a bride. This was the first opportunity that some of those present had had of welcoming her.

The luncheon table was decorated with quantities of yellow asters, and tables were arranged in the drawing-room for bridge. The prizes were won by Miss Cora Auten and Miss Ethel Hinds.

Among those present were Mmes. Robert Neustadt and W. E. Grattan, and Misses Irene Gross and Rowena Blossom.

Miss Nellie Stoutenburg of South Marengo avenue entertained twenty friends yesterday afternoon, who are members of the Entre Nous Club. The afternoon was devoted to a flower game, which proved amusing.

HOWE-STONE.

The marriage of Mrs. Harriet S. Howe of North Madison avenue and Charles F. M. Stone was solemnized last evening at 8 o'clock at the bride's home by Rev. Stephen G. Emmerson in the presence of a few relatives and friends. Mr. Stone is a well-known business man of Pasadena, and the bride is a member of the Lake Avenue Congregational Church. Mr. and Mrs. Stone will make Pasadena their home.

Photo supplies. Morris-Thurston Co.
See Phelps for fine wall paper.
Wadsworth sells paints.
Bungalows and villas at Venice.

FUNERAL HELD HERE.

Services Over Body of Mrs. Walters, Who Died in Huntington Park Monday.

HUNTINGTON PARK, Sept. 4.—The funeral of Mrs. Robina Wilson Walters, wife of A. E. Walters, cashier of the Huntington Park Bank, and sister of Mrs. Arthur B. Smith of Minneapolis, Minn., and Mrs. Sophia M. Fitts of Los Angeles, took place at Hollywood Cemetery today. The service was at the undertaking parlors of the Connell company, Los Angeles. Mrs. Walters, who was 32 years old, had been ailing for three months, and passed away Monday.

Of a retiring disposition, she was much loved for her self-sacrificing and unassuming Christian life. A native of Manchester, Eng., she lived for some years in Chicago, and removed to California eight years ago, being one of the early residents of the Park. She and Mr. Walters had nearly completed twenty-five years of married life. She leaves a daughter, Mrs. J. Will Davis of St. Louis.

Venice villas are convenient.
Go to Coronado for big tuna.

NEW POSTOFFICE.

Up-to-Date Accommodations Preparing for Pomona and Postmaster Avis Completes Plans.

POMONA, Sept. 4.—Postmaster Avis has plans completed for the leasing by the government of new postoffice quarters in the brick building just being erected for the Mutual Building and Loan Association on Thomas street, between Second and Third streets, to be ready for occupancy by the first of December. The new location is central and the fittings of the office will be of quarter-sawed oak, plate glass and metal work.

The latest improved letter boxes and drops will be installed, and the entire equipment will be as modern as it is possible to secure. The floor space will be 25x120 feet, with a large sorting room back of the building and loan office. The postmaster's room will front on Thomas street, and back of this will be the delivery and stamping room. A commodious lobby and numerous accommodation windows are provided, together with a basement, lockers for the working force, etc. The postoffice has been located in the present building on Second street since 1888, and has entirely outgrown the quarters, the mail boxes and equipment being generally out of date.

Venice villas, reasonable rates.
Big tuna catches at Coronado.

CITY GIVES UP LAND.

Trustees of Ocean Park Surrender Strip on Which Bath-house Encroaches.

VENICE, Sept. 4.—The Ocean Park City Trustees have passed an ordinance on its first reading, abandoning a certain strip of municipal property in front of the Ocean Park bath-house, upon which the bath-house encroaches. The property involved is a strip 20 feet wide and 250 feet long, and is valued, approximately, at $75,000.

This will bring to the front another petition for the abandonment of a piece of property on Ocean Front at the foot of Horizon avenue, where the foundation of the Kinney Company $100,000 bath-house is already laid. One week ago the Trustees voted to withdraw the suits against the Kinney company, on the ground that the bath-house foundation encroached upon the public lands, but nothing was said about abandoning the land. The Kinney Company will present a petition at the next session of the board, asking for the vacation of the land in question.

Because of the suits brought by the Trustees, work on the Kinney Company's bath-house has been suspended. When the title is cleared, work on the structure will be resumed. Mr. Kinney says that all his company "asks is fair treatment in the matter."

By the high winds tonight, the sloop Amice dragged her anchor and went ashore. No damage was done.

CONCERT IN MOUNTAINS.

SIERRA MADRE, Sept. 4.—Franz Wilczek, a well-known Austrian violinist and pupil of Joachim, gave an informal concert at Carter's Camp on Saturday. He was assisted by Miss Veneta Reach, soprano, and Miss Helen Mead, flutist. A large number of guests attended.

FATE IS KIND.

FORTUNE FOR THE ASKING.

YOUNG PUTNAM WILL BE GIVEN BIG SUM BY AUNT.

Farewell Banquet to Lucky Man at Sawtelle—He Is Last of His Line. Disincorporation Fight Continues to Smoulder, but Corporationists Claim Victory—Sunshine Temple.

SAWTELLE, Sept. 4.—Roy G. Putnam was tendered a farewell banquet last night by the Sawtelle Commercial Club, and today he took his departure for New York, where he has been called by a wealthy aunt, Mrs. J. S.

Roy G. Putnam,
who will be given a big fortune by wealthy aunt.

Putnam, who has expressed her determination to deed to the young man her entire fortune, amounting to something more than $100,000.

Roy Putnam is the last of the male line of this branch of the Putnam family, and has just attained his majority. His father, Hiram Putnam, died at Pomona eight years ago, and his mother passed on four years ago, leaving an estate of $35,000 to Roy. The aunt says she wishes to transfer her property in fee simple to the last male member of the family and thus avoid the trouble and expense of probating and administering the estate. She is now 72 years old, and says her sands are nearly run.

At the farewell reception last night Mr. Putnam was the recipient of the well wishes of a large number of friends, he having been quite popular here during his residence of several years. W. C. Cutler spoke with feeling and at length, expressing the hope that Putnam might soon return to enjoy life and his newly-acquired riches among his Sawtelle friends.

MUNICIPAL FIGHT.

The fires of the Sawtelle disincorporation fight are banked and the smouldering flames are developing considerable heat. Those who seek to throw off what they term the "fetters of municipal government," are pursuing a waiting policy—waiting for the Superior Court to command the City Trustees to call the election as petitioned for by them. This matter is pending in the courts.

The Trustees are relying for victory for their cause upon their contention that Sawtelle has never held such a municipal election as is contemplated by the law upon which to base the sufficiency of the petition. Should they fail in the establishment of this claim, they will deny the sufficiency of the petition and ask the courts to decide whether members of the Soldiers' Home who are out on furlough are competent electors at a municipal election. By means of these objections it is thought the election, if called at all, will be delayed for a long time. Meanwhile, the friends of incorporation claim their strength is growing.

The disincorporation faction is active in the courts and the leaders say they will not rest until the election is called and victory perches upon their banner. The incorporation element takes comfort from the returns of the special school election held Monday. They say the lines were closely drawn then; that the disincorporationists voted solidly against the special tax. A total of 298 votes were cast, of which 154 were for the tax and 144 were against it.

SUDDEN DEATH.

The funeral of William Kratzer was held this afternoon from the residence of his parents on Eighth street near Oregon avenue. Deceased was the son of B. F. Kratzer, a Civil War veteran, and was himself a veteran of the Spanish-American War, having served with honor in the navy department. His death was unexpected and was at the Santa Monica Hospital, following an operation for appendicitis. Mr. Kratzer was well known as a building contractor. He leaves a sister, Mrs. Charles Dickens, a popular resident of Sawtelle and well known in musical circles at the Soldiers' Home.

SUNSHINE TEMPLE.

Pretty Pepper Grove was the scene of a merry picnic this afternoon, given under the auspices of the Sawtelle Sunshine Society, as a farewell to Rev. Mabelle Biggart, of Venice, who will depart for the East this week in the interest of the work of the Sunshine societies. The mission of Miss Biggart to the East is in connection with the raising of a fund of $50,000 for the purpose of building a Sunshine temple over the pacific waters of the sea, on a pier to be constructed a little to the south of Windward avenue at Venice. This temple will include a salon of art and music and is to be of red and gold. Miss Biggart is also busy with the organization of an Altruistic League that is to be world-wide in its scope, being for the "advancement and protection of humanity, regardless of age, sex, condition or creed."

Cool Japanese bungalows at Venice.

IN WELCOME.

RIVERA, Sept. 4.—The Baptist Church of this place will give a reception to twenty-five new members next Sunday after the morning meeting. A dinner will be served under the trees at the parsonage. Evangelist J. Bruce Evans will preach in the afternoon.

Venice villas, reasonable rates.
Tuna 119 pounds caught at Coronado

Bracing food for steady nerves—
Nutritive food for healthy appetites—
Strengthening food for sturdy muscles—
The most nourishing wheat food

Uneeda Biscuit

5¢ In moisture and dust proof packages.
NATIONAL BISCUIT COMPANY

TOOK NOTICE.

BIG SURPRISE IS FRANCHISE.

STARTED AT FIFTY, BUT COSTS THOUSAND DOLLARS.

King Butts In and Los Angeles-Pacific Has to Pay Real Money for Hollywood Right of Way—Report That Road Has Purchased Heidelberg Inn Property.

HOLLYWOOD, Sept. 4.—One thousand dollars was paid to the city of Hollywood at a special meeting of the Trustees last evening by the Los Angeles-Pacific for a franchise on Highland avenue from the city limits on the south to the city limits on the north.

The amount paid was as much a surprise to the Trustees as to the Los Angeles-Pacific. Part of the right of way in question is one which has been claimed in the past by the railway, and when some months ago that company attempted to lay tracks, the city stopped the work by arresting workmen, teamsters, mules and laborers, and later contested the road's right to the right of way.

Property owners along this portion of the street were unable to make improvements until the matter was settled, and they recently asked the Trustees that the franchise be offered for sale, and it was figured that the property owners themselves would bid it in, the forfeit for failure to build being placed at $100.

The Los Angeles-Pacific, having already secured from the county a franchise on Highland avenue from Santa Monica to the Hollywood city limits, decided to bid in the franchise itself, and Attorney Noonan was on hand at last night's meeting.

M. A. King, of the proposed Pasadena and San Fernando Valley road, was also on hand with his attorney, E. S. Janes, and when the bidding began with $50 by the Los Angeles-Pacific, Mr. Janes raised the bid $50. The Los Angeles-Pacific representative immediately sat up and took notice; he also raised the bid. Janes did likewise.

Higher still went the Los Angeles-Pacific bid, and Janes went them some better. Things began to get so lively that Gen. Sherman was telephoned for, but Janes threw down his hand at the Los Angeles-Pacific's bid of $1000, and the latter road was granted the franchise at that price. Mr. King says he just did it to be friendly.

Rev. and Mrs. G. W. Coultas have returned from an extended trip to Salt Lake and Denver.

Work on the First National Bank building, on Mission street, was commenced yesterday.

F. L. Mitchell of Monterey road was severely injured by the kick of a horse on Monday.

Bungalows and villas at Venice.

SOUTH PASADENA.

SOUTH PASADENA, Sept. 4.—The City Council at its meeting last evening heard the protests against confirmation of the award of the commission to extend Westmoreland street, and fixed Friday evening for the hearing of the matter.

The Trustees ordered street lights to be kept burning all night, instead of until 12 o'clock.

The Los Angeles Realty Company has taken down their billboards, in compliance with the ordinance. Varney & Green have not yet complied with the law, and a lawsuit may follow.

Sidewalks were ordered built on Monterey, from Diamond street to Fairoaks.

Venice villas, reasonable rates.
Plenty tuna at Coronado Beach.

BEVERLY HILLS
Millions Behind It
Millions Before It
PERCY H. CLARK COMPANY
Managers
311-312 H. W. Hellman Bldg.

Special Tract Directory.

Vermont Ave. Square
Corner Vermont and Vernon avenues. The largest and choicest subdivision in the New Southwest.
LARGE LOTS $625 AND UP
S. J. White & Co., 434 Huntington Bldg; Leo J. Maguire & Co., 305 F. P. Fay Bldg; Wright & Callender Co., 323 So. Hill St.; Joseph R. Loftus, 528 Citizens' Nat'l Bank Bldg.; C. A. Weshecher, tract agent. Phone West 5257.

Increase Your Income
By placing the management of your rental property with
Wright & Callender Co.
323 South Hill Street

Corinth Heights
Ample garden space after building on our $100 lots. $10 cash. $10 monthly
WINTON & McLEOD CO.
320 SOUTH HILL ST.

J. Frank Bowen
Subdivider of the fifteen big tracts.
LOTS $450 UP
439-40-41 Douglas Bldg.
Both phones 2472.

Corcoran.
Early investors get the benefit of $2,500,000 being invested around Corcoran. Townsite on sale early in September. Security Land and Loan Co., owners and developers. Newport and Milnes, General Agents, 307 S. Spring St., City.

Ramona Acres
Acre home-sites, $500 up. Twenty minutes from business center. "New Tract," every lot a corner lot; cement sidewalks, curbs, oiled streets, telephones, gas and electricity soon available. THE EMERSON REALTY CO., 201-202 Delta Building.

MONETA AVENUE SQUARE
Lots $625 and up. Easy Terms.
GEO. C. PECKHAM & CO.
203-04-05 Union Trust Building
Main 3221. Home F5292

Water Frontage
Harbor lands of the Los Angeles Dock and Terminal Co., in the city of Long Beach.
R. A. Rowan & Co.
SOLE AGENTS
200 H. W. Hellman Bldg.

Miramonte Park
Beautiful, well built up suburb, few rods south of city line.
Lots $575 and upward, 10 per cent. cash and $10 monthly.
RUFUS P. SPALDING, owner, 223 H. W. Hellman Bldg., Phones, Home 1501, Sunset, Main 3304.

MANHATTAN BEACH
SAND LOTS ONLY $150
See my large ad. Sunday, Wednesdays and Fridays. A. G. GIBBS.
Tel. B4963.

This is the ideal cottage. Must be to be appreciated. Cool in summer. Warm in winter. Made in ten days. It today.
WALKER PORTABLE COTTAGE CO.
1322 S. GRAND AVE.

Brentwood Terrace
SWEPT BY OCEAN BREEZES
Lots $35 cash, $10 and up per month.
JAS. R. H. WAGNER
221-222 H. W. Hellman Bldg.

Shakespeare Beach Lots
$150. 10 Per Cent Cash—$5 Per Month.
A few days only. See
FRANK B. ROMO,
Equitable Trust and Imp. Co.
224-226-228 Mason Bldg., 4th and Broadway.

BANANAS.
An acre of tropical land will produce profitably from 500 to 2500 bunches of bananas. I will sell you the land, plant it to bananas, cultivate it, for you on contract, and give you a deed to land when paid for in full out of the profits. Groves of one acre or more on easy terms. Five acres yield big profits. Avail yourself of this "unusual" opportunity. For particulars call or write C. P. SHIELDS & COMPANY, 218 Mason Bldg.

Los Angeles Investment Co.
Home Builders
:: 337 So. Hill Street ::
Main 2248 - - - A

WEST NAPLES
Robt. Marsh & Co., Main Corridor, Ground Floor, H. W. Hellman Bldg.
Strong & [illegible], N. W. Cor. Second and [illegible]

FREE WATER
Rich sandy loam soil. 20 minutes from down town; two car lines. $650 an acre. $20 cash; balance easy.
EMIL FIRTH, 319 W. [illegible]

Brentwood Park
The only reproduction of Golden Gate Park in the World. Ideal winter home.
WESTERN PACIFIC DEVELOPMENT COMPANY,
204 Germain Bldg., Opposite the Mason Theater.

NAPLES
A. M. & A. C. PARSONS
Sole Agents
Pacific Electric Bldg. Main 1858. Home [illegible]

Only $90 and [illegible]
WATTS PARK TRACT
$1 Down, $1 a Week. No [illegible]
Taxes. Free Tickets at Office.
ERKENBRECHER SYNDICATE
Selling Agent.
122 West Sixth Street

CHOICE OF ANY SUIT IN THE HOUSE $11

THURSDAY, FRIDAY AND SATURDAY

ONE THOUSAND Men's Suits of all shades and textures—new Browns, Grays, Plaids, Stripes, Blues and Blacks. All hand-tailored throughout and the values are positively $15, $18, $20, $22.50 and $25. I hold this unusual sale at this time of year to introduce my new fall lines—I am determined to do the clothing business of this town.

Watch Me Start the Season
Thursday, Friday and Saturday

Open Saturday Night Until 10 p. m.

Herrington
445 SOUTH SPRING STREET

"South of the Tehachepi."

NEWS REPORTS FROM CORRESPONDENTS OF THE TIMES.

HAPPY DAYS.

CAMP FIRES BLAZE AGAIN.

VETERANS OF G.A.R. MEET AT ENCAMPMENT.

Tent City Crowded and Peaceful Scenes of Life Under Canvas a Contrast to the War Days They Tell of at Huntington Beach—Interesting Incidents.

HUNTINGTON BEACH, Sept. 4.—The G.A.R. encampment is in progress here and promises to be the greatest and the most interesting ever held in Southern California. The soldiers and their families and friends began arriving at the camp grounds at an early hour yesterday morning, and before nightfall the Tent City was crowded. Yesterday was a sort of home-warming day, with the citizens of Huntington Beach doing everything to make it pleasant for their visitors.

At the auditorium last evening the ladies gave a delightful entertainment, the object of which was to please the Boys in Blue and bid them formal welcome to the city. The great building was packed to the doors. Dr. F. A. Wilson, on behalf of the citizens, delivered an address of welcome. A response was made by Comrade Seyster.

The "Day Before the Wedding" was presented by local talent and deserves much praise. Those taking part were: W. Kerr, Mrs. O. H. Rubor, John Cook, Miss Alma Wilson, Myrle Seyster and Grace Reed. "Thirty Minutes with the Wintersburg Grand Italian Opera," was also a bit of the evening's entertainment.

The following young men acted in the capacity of black-face comedians: Earl [illegible], Mr. Vale, Myrle Ramsey, [illegible] Willis Mill, R. E. G. [illegible], R. Ames, M. Smith. Mrs. Norma [illegible]-Robbins favored the large audience with a vocal solo. Mrs. Helen [illegible], N. O. Harmon and Mable Mosher-[illegible] gave selections during the evening.

HONORING THE FLAG.

This afternoon's entertainment consisted of "Honoring Our Dear, Old Flag," the children of the town, together with those in camp, having an interesting part on the programme; also the Five Brady gave a recitation. Comrade Gilbert of Los Angeles gave an interesting war story to the many children, and closed by stating that he never saw many children and ladies during the war and they were glad to kiss a darky baby then, when they chanced to come across one.

Miss Lizzie Mills of Los Angeles flatteringly announced Comrade Gilbert's statement regarding the scarcity of children in the South. She said: "I was there as many mothers were there, and I as children, too." Mrs. Mills followed with a touching reading.

YOUNGEST DRUM CORPS.

Those who gave selections during the afternoon were Mrs. D. B. Mason, [illegible] Otis, Emma Warner, Edith [illegible], Flora Heil and the G.A.R. drum corps gave several rousing selections. The drum corps is on the camp ground, which deserves praise. This corps is the youngest drum corps in the state and consists of one family. The father and four little tots all dress alike, the smallest a girl of [illegible], who beats the triangle at the same time.

The drum corps that has created so much excitement arrived today and an invitation followed is that the father of A. E. Herendeen, who leads the band, met for the first time his son, E. Herendeen, who has charge of the music during the encampment. Neither of the "boys" knew that he would be here, and the meeting was a sight to be long remembered.

This afternoon's programme was arranged by Mrs. A. J. Lawton and Mrs. [illegible], president of the auxiliary. There will be camp-fire reminiscences and [illegible] addresses.

Tomorrow, Thursday, will be the exercises in the Soldiers' Home. Long Beach will give the entertainment tomorrow evening, and it promises to be a most interesting programme.

Miss Helen Baldwin, daughter of a veteran, is color-bearer for the encampment and waves the Stars and Stripes very gracefully.

Captain Ayres, who was shot Sunday at Chamonga and died yesterday, was a cousin of Mrs. H. S. Switzer.

OBJECT TO RATES.

Pass Strong Resolutions and Demand Railroad Reduction of Icing Charges.

FULLERTON, Sept. 4.—The cabbage and tomato growers' associations of Fullerton and Olive have passed strong resolutions against what they term "exorbitant and unreasonable" increase in advance of freight rates on vegetables from California to eastern points. It is held that any advance in rates will seriously injure the cabbage and tomato industry of Orange county and of Southern California, which has been stimulated and built up by the present freight rate.

Thousands of acres of cabbages have been planted in and around Fullerton relative to supply the demand in the East and Mississippi River territory, and it is now said growers will be able to ship under the advance rate and as a result cabbage will remain in the fields.

The associations having been informed that the Southern Pacific and Salt Lake will now own and control their refrigerator cars and icing stations and that the expense of handling the cars will be largely reduced by eliminating the private car lines, say: "We, growers of about 2000 acres of cabbage and tomatoes, demand that the present icing charges be materially reduced."

Tent villas are convenient.

CELEBRATE ROMANCE.

Dinner Given by Son in Honor of Marriage of Parents Fifty-five Years Ago.

SANTA ANA, Sept. 4.—Fifty-five years ago last Monday, in the little town of Sylvesville, Hendricks county, Indiana, Miss Lydia Delavan, 16 years of age, became the bride of John Hannah, then turning 25 years. Last Monday the anniversary of long ago was celebrated at a dinner party given by the father and mother by Charles Hannah, of No. 422 South Broadway.

Charles Hannah, the father, in his long years of service for Uncle Sam, during the thirty-one years he has been a resident of Orange county, he, his wife and family have been residents of Santa Ana, they have done their duty as a citizen, it what it is. During the war Hannah served in Co. [illegible], Missouri Cavalry, Col. [illegible] Jackson and Cass Counties Regiment, Missouri Militia.

A little of the romance of the days long ago was told today at the dinner table, when Mr. Hannah had to explain how it came that today his name is John Quincy Hannah, when on the day his full name was John Hannah. When John Hannah was courting little Miss Lydia Delavan, in 1852, he, being a bashful young man, preferred that his love letters be not handled by the other members of his family, and so he and his girl adopted the scheme of sending the letters through the mail addressed to John Quincy.

Twelve years after the couple were married they moved to Missouri, and there they found another John Hannah. That there might not be confusion between the two John Hannahs, the John Hannah from Indiana took unto himself the name he used in his wooing days, and from that day on he has been John Quincy Hannah.

Among those at the dinner besides the immediate family were Mrs. Z. S. Regan and daughter of Los Angeles, Thomas Hannah, aged 84, of Riverside, and his wife, and Mrs. P. Baker, aged 88, of Santa Ana.

Bungalows and villas at Venice.

Mr. and Mrs. John Quincy Hannah,
who celebrated the fifty-fifth anniversary of their wedding on Monday.

WILL GO DOWN DEEP.

Santa Ana Intends to Bore for Water at Unprecedented Depth—City Tax Rate.

SANTA ANA, Sept. 4.—This city expects to bore a hole 1000 feet into the earth, in expectation of striking a water supply to meet its future demands. The water situation was explained at a meeting of the Council last night by Water Works Superintendent Ransom Reid. When Reid went into the waterworks, ten years ago, the city pumps were bringing up 300,000 gallons per day. Now the city has grown to the extent that 2,000,000 gallons are used daily. The capacity of the wells of the city will be reached when 2,250,000 gallons are demanded daily. It is Reid's plan to secure more water before the demand comes to that figure.

He explained that I. M. Von Schrilts, by doing an unheard-of thing on his ranch a short distance below Santa Ana, struck a wonderful supply of water, so soft that people go to his place and take it away in jugs. Before that well was dug, well-borers stopped when a blue shale was struck at about 250 feet. Von Schrilts went down 575 feet through the blue shale and struck a well that throws water so furiously that a conversation cannot be carried on near it.

It is this strata the city hopes to reach. At the next meeting of the Council bids for boring the well will be called for.

TAX RATE GOES UP.

The Council last night made the city tax rate $1.85 per $100 of assessed valuation, which includes the High School and Grammar School items and without which the rate would be $1.29. Assurances have been given County Auditor C. D. Lester by the Board of Supervisors that the rate for raising State and county taxes will not be different from last year, when the rate was $1.70 outside cities and $1.30 inside cities.

The city estimates are: general fund, 48 cents per $100; street, 25; library, 6; High School, 39; Grammar Schools, 17; sewer and sewer bonds, 18; waterworks, 20; City Hall bonds, 4; schoolhouse bonds, 3; fire department bonds, 3; bridge bonds, 2.

DEATH OF PIONEER.

At the good old age of 89, Mrs. Martha A. Parker, for 54 years a resident of West Orange, has passed away. She was one of the oldest pioneers of this valley. She and her husband settled near the old Los Angeles-San Diego stage road, when nothing but a crooked trail led through cactus and willows to Santa Ana, and on that place Mrs. Parker lived until her death. The building used at San Pedro by Gen. Fremont as his headquarters was moved to the Parker ranch and is used today as a part of the home. Among Mrs. Parker's children are C. E. Parker of Santa Ana, J. E. Parker of Orange, Mrs. Mary Lockhart and Mrs. Conway of Los Angeles and Mrs. Humbert of Terre Haute, Ind.

DISTINGUISHED ANCESTRY.

James N. Bradford, a direct descendant of Gov. William Bradford, who came over in the Mayflower, died at his home here yesterday at the age of 83. For twenty years Bradford was engineer for the J. M. Griffith Lumber Company here. Before the Civil War he owned a large manufacturing plant for tools used in the cotton industry in Mississippi.

QUEER ACCIDENT.

A bullet passed through the flesh on Constable Nate Smith's hip at noon today. He came into Santa Ana from Talbert, and left his rig at George Yost's yard. Not caring to carry his revolver or leave it in the buggy, he handed it to George Yost for safe keeping. Just as he handed it over, the gun dropped, struck a wheel and was discharged. The bullet was found in one of Smith's socks, where it had fallen.

The Board of Supervisors today ordered that the two children left fatherless by the killing of Deputy Constable Juan Orosco at Los Alamitos be put on the list of those receiving county aid. The brave officer's widow, Mrs. Beatrice Orosco, will be allowed $12.50 a month for their care. Orosco was shot down by a cholo, probably as the result of a plot to get rid of Orosco, who made the foreign population toe the mark.

NEWPORT BEACH.

NEWPORT BEACH, Sept. 4.—At the meeting of the City Trustees last night a tax rate of 50 cents on the $100 was voted. This is the first assessment since the town was made a city of the sixth class, and $1,400,000 was the assessment.

J. F. Tibbetts, a Riverside capitalist, was here yesterday and asked the City Council for a franchise for a gas plant. If this franchise is granted Mr. Tibbetts will purchase the city waterworks.

TAX RATE HIGHER.

Colton Council Fixes Tax Levy for the Coming Year—Other Work of Trustees.

COLTON, Sept. 4.—The tax rate for the coming year was fixed by the City Council last evening at $2.80. The estimated city expenses are $14,100. The rate was $2.25 last year, and this year the city property is assessed at $80,000 more than in 1906. At the rate fixed the sum of over $18,000 will be secured and with the saloon and other licenses, a total of over $20,000 will be available for running the city government.

The Street Superintendent was instructed by the Trustees to oil the streets in the cemetery, upon request of the Cemetery Association, which agreed to pay for the oil used, the city giving the necessary work.

City Marshal Adkins has been granted a leave of absence of fifteen days. R. L. Deakins is the acting Marshal during his absence. A. D. Spring, city water superintendent, was also granted a leave of absence for three weeks. Robert Emery will act as janitor during that time.

PERSONALS.

Mr. and Mrs. C. B. Hamilton and Mrs. Charles Nugent and daughter, Thelma, have gone to Huntington Beach to attend the G.A.R. encampment.

Pablo Beach will leave in a few days for Baltimore, where he has a brother, Dr. Everett Beach. He intends to enter the Baltimore City College.

T. C. Moon and wife have gone to the G.A.R. encampment.

Venice villas are convenient.

SANTA BARBARA AROUSED.

Good Roads Expert Tells Supervisors What County Ought to Do. Ranchers Fear Rain.

SANTA BARBARA, Sept. 4.—The Santa Barbara County Supervisors heard some wholesome truths yesterday about good roads. A. E. Loder, who was recently appointed expert engineer for the Los Angeles County Good Roads Commission, yesterday afternoon outlined Santa Barbara county's needs. He stated that Los Angeles county is determined to have a splendid system of fine roads; that Ventura county is enthusiastically joining in the movement, and that Santa Barbara county ought to do its part.

Mr. Loder said that a macadam road would be best adapted to the soil here, and that all materials for building and maintaining it are at hand. He advocated the use of asphaltum oil between layers of crushed rock. He reminded the Supervisors that the petition of 10 per cent. of the voters of the county for the establishment of a good roads commission was all that is necessary, and urged that the movement be made a tri-county one from the start.

Mr. Loder's talk was heard by a great many people, and his appeal made a deep impression.

The Full Together Club last night voted to indorse the proposed amendments to the charter, providing for a board of public works and several other municipal improvements.

SANTA BARBARA NOTES.

Albert Foulkes, employed by Hut, Son & Schuster, sliced off the ends of two of his fingers yesterday afternoon in a steel cutting lathe.

Rev. W. C. Merrill and Mrs. Merrill, who have returned from their summer vacation, were given a rousing reception at the parlors of the First Methodist Chuch last night.

The Channel City Suburban Club will give a bullshead barbecue under the oaks on the grounds surrounding the clubhouse at Montecito next Sunday.

Charles A. Hidee was elected last night to the office of secretary of the Santa Barbara Elks' lodge. He succeeds C. A. Noble, resigned.

A quiet wedding last evening was that of Miss Laura W. Calder and Ernest G. Stroud, both of El Paso, Tex., at the Baptist Church. Rev. G. C. Wright officiating.

A fall-of rain in this county is greatly feared by the ranchers. Grapes still are on the vines and the second crop of figs and the bean crop would suffer severely.

Miss Marjorie Jones was last evening elected a truant officer at a meeting of the Board of Education. Miss Jones succeeds Miss Ira Morgan, resigned. She was formerly a Chicago settlement worker.

FOR INDIANS' BENEFIT.

Sixty Thousand Dollars to Be Expended on Buildings for Sherman School.

RIVERSIDE, Sept. 4.—Buildings costing $60,000 will be erected at the Sherman Indian School this fall. At the school farm, where the Indian boys and girls are learning the practical details of ranch work, an $8000 building will be erected and additional quarters for the employés will be built, together with three barns.

At the institute on Magnolia avenue, the capacity of the dining hall will be doubled and a new kitchen will be added. A combination cold storage and power house will be built, and supplied with two 80-horse-power boilers. Sufficient ice for the needs of the school will be manufactured on the grounds. Included in the new buildings are two new cottages for employés, to cost about $3000 each, and a $4000 barn. About $5000 will be expended in cement sidewalks connecting the various buildings on the campus, and $8000 will be devoted to general improvements.

The work will be begun as soon as possible after the bids have been considered and accepted. They are to be filed at the office of the Commissioner of Indian Affairs at Washington not later than September 26.

JUG CAUSES FALL.

An old man named Montgomery fell down stairs at the Hotel Golden State this morning and his right arm was broken at the elbow. The man had made his way up the stairway and had discovered a jug of wine which its owner had left in one of the corridors. He helped himself generously, and while under the influence of the liquor, it is said, he stumbled and fell. He was taken to the County Hospital.

Low Rates Admission Day.

The Southern Pacific will sell on September 7, 8 and 9, excursion tickets to points in Southern California, between Los Angeles and Redlands, Riverside, San Bernardino and Santa Ana, including branch lines, at one fare, for round trip. To all other points in California, one fare and one-third for round trip, where the one-way rate is not more than $15. Under this arrangement, round-trip on "Inside Track" to Redlands and Riverside is only $2.05, Riverside and San Bernardino, $1.75; Santa Barbara, $4.45. Tickets are good to return until September 10. Further information may be had at the City Office, 600 S. Spring street, corner Sixth, or at Arcade Depot, Los Angeles.

CONSULT US FIRST!

WE CURE

Vital Weakness, Varicocele, Hydrocele, Stricture, Contracted Disorders, Specific Blood Disease, Prostatic and Skin Diseases.

We have been established in Los Angeles for 16 years. Many of the most prominent business men in town will vouch for our character and ability. Our work is legitimate in every particular. Our immense practice is not due to extensive newspaper advertising and hot air, but to the fact that we give our patients an absolutely square deal. OUR FEES ARE REASONABLE. YOU CAN PAY WHEN CURED. CONSULTATION AND EXAMINATION FREE. CALL TODAY.

If you cannot call, write for literature.

DR. HARRISON & CO.
SPECIALISTS FOR MEN ONLY.
202½ SOUTH BROADWAY
Corner Broadway and Second St

What It Means to Men!

Success in life is merely another name for the natural results of health and strength. My many years of specialization on men's ailments have placed me foremost in the branch of medical science today.

If you are suffering with
Nervous Debility
Nervous Dyspepsia
Paralysis
Piles
Fistula
Hydrocele
Varicocele
Stricture
Blood Poisoning

You are invited to call for a friendly chat.

I furnish all MEDICINES FREE. I have every appliance that could possibly be necessary to CURE MEN.

CONSULTATION FREE.

DR. MORTON
316 South Broadway
HOURS: 9 to 4. 7 to 8. Sundays, 9 to 12

TOURIST SLEEPING CARS
VIA
SAN FRANCISCO
and
Chicago, Milwaukee & St. Paul Railway
Southern Union Pacific

LOS ANGELES
to
Omaha, Chicago and East
WITHOUT CHANGE

LOW RATES

Address
E. K. GARRISON
120 West Sixth Street, Los Angeles

Boradent

Tooth Paste

differs from all others.

It contains no grit or substance that will injure the enamel of the teeth and positively neutralizes all acid secretions of the mouth.

Alkaline--antiseptic --beneficial.

At all druggists, 25 cents
Troy Pharmacal Company

CIRCULATE THESE
Big Facts

The series of three impressive articles, in The Sunday Times, on the developemnt of Los Angeles, have been assembled in a single half-size 8-page sheet and are now ready for widespread distribution.

Eight Captivating Pages.

These facts, shown in the imposing tables and charts, are convincing evidence of the wonderful strides in population, finance and manufacturing industries made by Los Angeles, the freest city in America. A wide dissemination of this "meaty" literature will forever set at rest the "doubting Thomases" and jealous neighbors who are harping against the "City of the Angels."

Therefore, all the text and tables of demonstration have been printed in a convenient, 8-page sheet, and are now offered to merchants and others (who will mail them abroad) on the following basis:

In 5000 lots, $5 per thousand. Purchasers to have the privilege of having a red line printed on the front page, reading, "Compliments of John Jones," without extra charge. In addition, The Times will insert, if desired, a page advertisement for any purchaser, charging only the cost to the office in addition to the $5 per thousand.

In less than 5000 lots and down to 2500 copies, $7.50 per thousand, same conditions as 5000 lots.

Less than 2500 and down to 1000 copies, $10 per thousand, same conditions as in 5000 lots.

1000 copies or less, 1c per copy straight, with no extra printing. Send 2c for a single copy.

THE TIMES-MIRROR CO.
Los Angeles

MEN ONLY

I Cure the Cases That Others Cannot Cure

A bold statement but just as true as it is bold. Not all cases that others fail to cure are curable by my methods, but fully ninety per cent. of them are. The way to learn whether your case is curable is to consult me. I know exactly what can be done in every instance. I ought to know this, for I have done nothing else since other than treat men's diseases for twenty-five years. If your case is curable I will treat you. If it isn't I will not. If I treat you, and if you so desire,

I Will Wait for My Fee Until You Are Well.

DR. TAYLOR
The Leading Specialist

WEAKNESS

Weakness in men is comparatively a simple ailment and is but a symptom of local disorder, a condition of the genital nerve center. No stimulating treatment, whether internal or locally applied, can do more than create temporary activity. By my system of local treatment I restore absolutely normal conditions throughout the organs involved, which promptly results in complete and permanent restoration of strength and vigor. This treatment is original with me, and it is the only radical and certain cure yet devised.

VARICOCELE

Varicocele is a relaxation, knotting and twisting of the most vital blood vessels of the orgahic system. It stagnates the local circulation and interferes with the processes of waste and repair. Neglect brings derangement of functions and injury to the general health. Most physicians resort to surgical operations and hospital treatment. I cure Varicocele in one week without operation, pain or detention from business. My cures are absolutely permanent and no ill effects whatever can follow my treatment.

EXAMINATION FREE

I offer not only free consultation and advice, but to every case that comes to me I will make a careful examination and diagnosis without charge. No ailing man should neglect this opportunity to get expert opinion about this trouble. If you cannot call, write for diagnosis chart. My offices are open all day from 9 a. m. to 9 p. m., and Sundays from 10 to 1.

DR. TAYLOR & CO.
305½ So. Spring St., Cor. Third
LOS ANGELES, CAL.

MEN
Can't You See?

That when you are weak debilitated or diseased you don't count in the fight for recognition and success. You can't succeed, because the shadow of your weakness is ever before you, and destroys all your confidence; secretly brooding over your trouble won't help matters, either. You have got to have medical attention and the quicker you wake up to the fact the better for yourself. Every day that you leave your trouble neglected you are taking the longest kind of chances, because when one organ of the body is diseased the trouble is carried in turn to other organs, and then a great big smash-up takes place, and you become a full-fledged member of the "down and out" club.

YOU OUGHT TO KNOW THIS

You know what one broken spoke in a wheel will do if it is not repaired, and it is just the same with the human frame. You may have VARICOCELE, CONTRACTED DISORDERS, WEAKNESS, IMPOTENCY, or some Kidney, Liver or Bladder Trouble, and if so, you have got to admit that everything I have told you here is true.

Now, I've learned all this and how to cure such ailments by many years of experience in treating diseases of men, and when you come to me you come to a man who knows his business and knows it thoroughly. I don't treat you for something you haven't got, and do nothing for the trouble you have, as so many do, but I examine you in a scientific way, which permits of no mistake. That's why all my patients get well.

A TALK WITH ME IS FREE.

If you will call and see me I will prove this. It won't cost you a cent for a talk and examination. I do this free for the purpose of proving all my claims. If you can't call, write.

Dr. Gordon's Medical Offices
OFFICE HOURS—9 a. m. to 4 p. m. Evenings, 6 to 8. Sundays, 9 a. m. to 12 m.
452½ South Broadway CORNER FIFTH STREET Los Angeles, Cal.

TO THE DESPONDENT

If you are run down, weak or sick; if your nerves are all unstrung and you cannot sleep; if you are losing weight and you are aging prematurely, Palmo Tablets will cure you or they will cost you nothing. Don't you want to look and feel younger? 50 cents. Book free.

AT ALL SUN DRUG STORES.

Teeth Without Plates

We absolutely cure Pyorrhea, loose teeth, and replace lost teeth without plates or so-called bridge work. Send for our book on Alveolar Dentistry. It is free.

REX DENTAL COMPANY
205 Severance Bldg., Los Angeles.

A MANLY VIGOR!

We cure all weaknesses and diseases.

Our best reference, no money unless cured.

Dr. Greene Co.
234½ So. Broadway
Rooms 13-15
Hours: 8 to 5 and 7-8
Sundays 9 to 12

CARTER'S LITTLE LIVER PILLS.

Genuine Must Bear Fac-Simile Signature

REFUSE SUBSTITUTES.

SICK HEADACHE

Positively cured by these Little Pills.

They also relieve Distress from Dyspepsia, Indigestion and Too Hearty Eating. A perfect remedy for Dizziness, Nausea, Drowsiness, Bad Taste in the Mouth, Coated Tongue, Pain in the Side, TORPID LIVER. They regulate the Bowels. Purely Vegetable.

SMALL PILL. SMALL DOSE. SMALL PRICE.

CARTER'S LITTLE LIVER PILLS.

Genuine Must Bear Fac-Simile Signature

REFUSE SUBSTITUTES.

LADIES

DR. CARTER'S MONTHLY REGULATOR

ALWAYS relieves the most obstinate Monthly Irregularities in a few hours.

It will not injure the most delicate women and is POSITIVELY GUARANTEED in every case. Ladies are cautioned against using dangerous nostrums of so-called "Specialists." Sent, free of charge, a regular $5 prescription of 20 years' experience in treatment of Monthly Irregularities, Sterility, Change of Life, Ulcers and all Female Complaints. Write for symptom blank, stating case fully, for treatment suitable to cure and correspondence confidential. Consultation free and strictly confidential. Hours 9 a. m. to 5 p. m. Sundays 10 to 12 m.

DR. & MRS. CARTER
324 Mercantile Place, over 247 S. Spring Street
Home Phone F2756. Main 6894

Every Woman

is interested and should know about the wonderful MARVEL Whirling Spray. The new Syringe Nozzle, which cleanses and disinfects the full length of the vaginal canal, is positively necessary to health and cleanliness. Ordinary syringes do not reach the seat of trouble. Sent in plain wrapper on receipt of $3.00. Book free. For sale by SUN DRUG CO., 324 S. Los Angeles St.

GoatLymph Tablets

Nature's own remedy for the rejuvenation of weak, nervous, wasted, debilitated men. Restores lost manhood by restoring VITALITY, whether lost by indiscretion, disease or constitution. Cures at once all WEAKNESS, NERVOUSNESS, NIGHTLY EMISSIONS, INSOMNIA, NEURASTHENIA and NERVOUS DEBILITY. $1.00 per box containing one month's treatment. Sent by mail on receipt of price by Aiding Laboratories, 34 Lexington ave., N. Y. Trouble free. Sold in Los Angeles only by the Owl Drug Co.

Blood and Skin Diseases a Specialty.

Rupture, Piles, Varicocele and Stricture cured without cutting.

Melvin E. Sykes, M.D.
Corner First and Main, over German-American Bank. Entrance, 108 E. First street.

The Mrs. E. J. Bridge Remedy for the cure of cancers and tumors. No knife or plaster. 19 years' experience. Mrs. Bridge at the office daily, 10 to 4. The Clarendon, Cor. 5th and Spring.

McBurney's

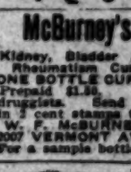

Kidney, Bladder and Rheumatism Cure
ONE BOTTLE CURES
Prepaid $1.00
Druggists, Send 2c in 2 cent stamps to W. F. McBURNEY, 2007 VERMONT AVE. For a sample bottle.

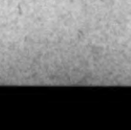

Big offer in Electric Belts—$3-cell giant power belts, $3.00, complete with suspensory; another $2.00 and another $1.00. Electricity cures weakness, makes men strong, vigorous, cures stomach, liver, kidney and nervous trouble. Write for circular (sealed). F. O. BRANTVEINE, 1020 Maple Ave.

No Charge

is made for our services and only a small amount is asked for the medicines in case in your treatment. Sufferers of catarrh should not fail to consult us.

LOS ANGELES MEDICAL INSTITUTE
Fourth Floor, Bonebrake Building.
417 SOUTH BROADWAY.

DOCTORS
Shores & Shores
446½ S. SPRING ST.
SPECIALISTS
In Catarrh and all chronic Nervous and Private diseases.
Los Angeles, Cal.

Ladies' Diseases and all Ailments Peculiar

to the sex scientifically treated, quickly and painlessly cured. Superfluous hair, moles, wens, warts, etc., removed. Treated by an EXPERT. Consultation free and Confidential.

Merrill Medical Institute,
Suite 8 306½ S. Broadway

OPIUM CURE

Morphine, Cocaine, Opium and all Drug Habits positively and painlessly cured without loss of time from business by the James Home Cure for Drug Habits, a product of the famous Keeley Sanatorium. Over 14,000 cases cured. Trial treatment free under plain cover. Write for confidence for booklet, under plain cover. JAMES SANATORIUM, Minneapolis, Texas.

J.P.

Those suffering from weaknesses which sap the pleasures of life should take Jayes Pills. One box will tell a story of marvelous results. This medicine has more rejuvenating, vitalizing force than has ever before been offered. Sent post-paid in plain package only on receipt of this ad., and $1. Made by its originators C. F. Hood Co., proprietors Hood's Sarsaparilla, Lowell, Mass.

Largest Dental Office on Coast
Best Set Teeth $5.00

YALE DENTISTS
444 S. Broadway
Home Phone 2561
Open Evenings till 8. Sundays 9 to 12 m.

THE WEATHER

COMPARATIVE TEMPERATURES.

	Max.	Min.	Mean.		Max.	Min.
Boston	70	56	62	New York	70	72
Washington	87	70	78	Buffalo	76	60
Pittsburgh	76	57	67	Cincinnati	78	62
Chicago	72	62	67	St. Paul	72	52
St. Louis	74	60	67	Kansas City	72	58
Honolulu	84	72	78	Jacksonville	90	72
Los Angeles	82	61	71	Tacoma	66	52

"The maximum is for day before yesterday; the minimum for yesterday. The mean is the average temperature for the two days.

Yesterday's Forecast and Report.

U. S. WEATHER BUREAU, Los Angeles, Sept. 4.—[Reported by A. B. Wollaber, Local Forecaster.] At 5 o'clock a.m., the barometer registered 29.98; at 5 p.m., 29.90; the thermometer for the corresponding hours showed 62 deg. and 86 deg. Relative humidity, 5 a.m., 90 per cent.; 5 p.m., 34 per cent. Wind, 5 a.m., southwest, velocity, 8 miles; 5 p.m., southwest, velocity, 13 miles. Maximum temperature, 73 deg.; minimum temperature, 61 deg. Barometer reduced to sea level.

Forecasts.—Local forecast for Los Angeles and vicinity: Unsettled, cloudy to partly cloudy weather tonight and Thursday, fresh to west winds.

Weather Conditions.—The pressure has decreased considerably on the North Pacific Coast during the last 24 hours, and several small depressions are noted over the States west of the Rocky Mountains. This development has caused unsettled weather in California, and more than the usual amount of cloudiness is reported in this and the adjoining States this morning. Light rain has occurred at San Francisco, and thunderstorms are reported in Nevada and Arizona. Unsettled, cloudy weather is reported in the East and showers have occurred generally along the Atlantic seaboard since yesterday. The weather in Los Angeles and vicinity will continue more or less cloudy and unsettled during the next 24 to 36 hours.

SAN FRANCISCO, Sept. 4.—Unsettled weather prevails over the greater part of the Pacific slope. Light showers have occurred in Oregon, Northern Oregon, Nevada, Utah and Arizona. Thunderstorms have occurred at Winnemucca, Tonopah, Salt Lake and Phoenix. The pressure is rising slowly over California and falling over Oregon and Washington. The movement of the rain area appears to be northward. There have been no marked changes in temperature except that it is much cooler at Los Angeles and much warmer at Portland and Seattle.

San Francisco and vicinity: Cloudy Thursday; light southwest winds, changing to fresh westerly.

Santa Clara Valley: Cloudy Thursday; light northwest wind.

Sacramento Valley: Cloudy Thursday; light south winds.

San Joaquin Valley: Cloudy Thursday; light south winds.

Los Angeles and vicinity: Cloudy Thursday; light southwest wind.

BUSINESS.

FINANCIAL AND COMMERCIAL.

OFFICE OF THE TIMES,
Los Angeles, Sept. 5, 1907.

FINANCIAL.

BANK CLEARINGS. Bank clearings yesterday were $2,405,662.20. For the corresponding day of 1906, $2,721,985.72; for the same day of 1905, $2,119,329.23.

Monday	Holiday
Tuesday	$1,945,518.40
Wednesday	2,459,643.30
Total	$4,354,679.81
Same time, 1906	4,948,280.27
Same time, 1905	4,094,923.70

Following are the live quotations on general and mining securities listed on the Los Angeles Stock Exchange, ground floor I. W. Hellman building, Fourth and Main streets, for yesterday's session of the exchange.

OIL STOCKS.

	Bid	Asked
Associated Oil	$ 29.00	$ 29.12½
Central	1.00	....
Columbia	.79	....
Continental	.12½	.13
Fullerton Oil	23½	....
Globe	.11	.12
New Penn Pet. Co.	1.00	....
Olinda Land Co.	.09	....
Pitts Oil & Land Co.	.21	....
Reed Crude	.11	....
Rice Ranch Oil Co.	1.45	2.04
Union	150.00	170.00
Western Union	....	415.00

BANK STOCKS.

	Bid	Asked
American National	120.00	....
Broadway Bank & Trust	125.00	....
Citizens' National	....	256.00
Farmers' & Mer. Nat'l	220.00	....
First National	430.00	450.00
German-American Savings	205.00	210.00
Globe Savings Bank	107.00	114.00
($150,000 paid up.)		
Merchants' National	450.00	....
The Southern Trust Co.	65.00	75.00
($1,000,000 paid up.)		

*BONDS.

	Bid.	Asked.
Corona Power & W. Co.	....	95
L. A. Store Co.	....	102
Pacific Light & Power Co.	96	....
Pasadena Home T. & T. Co.	....	95
S. Monica H. T. & T. Co.	....	90
Visalia Water Co.	....	100

*Prices include accrued interest.

MISCELLANEOUS STOCKS.

	Bid.	Asked.
Cal. Portland Cement Co.	$65.00	....
Home Telephone—pfd	55.50	56.00
L. A. Investment Co.	2.00	2.25

OFFICIAL SALES—30 Associated Oil at 27.62½ @28.37½; 10 Associated Oil at 28.25, B30.

MINING STOCKS

California—Greenwater District—

Clark Copper Co.	.05½	....
Kempland Copper Co.	....	1.60
Cal. Gilt Edge M. Co.	.00½	.01
Consolidated Mines	.02½	.02½
Golden Harv. M. & M. Co.	....	.42

Nevada—Goldfield District—

Goldfield Wild Horse	.02	.04½
Gold'd Storm K. O. M. Co.	.01½	.02½

Johnnie District, Nye county—

Johnnie Con. G. M. Co.	.12½	....

Searchlight District—

Cyrus Noble	.02	.03½
Nevada Searchlight	.02	.03½
Searchlight M. & M. Co.	....	.20
Searchlight Parallel	.01½	.02½
Searchlight Western	.01½	.02½

OFFICIAL SALES—50,000 Consolidated Mines at 1¾@2¾; 21,000 Consolidated Mines at 2½@2¾, B130; 14,000 Johnnie Consolidated at 12½@13½; 2000 Johnnie Consolidated at 12½@13¾, B20.

LOCAL PRODUCE MARKETS

Butter is on the up at jumps not anticipated by local dealers. Tuesday's price at 27½ cents for creamery extras was considered top for some time. Yesterday surprised the market with a jump to 29 cents for the same grade. Conditions are ripe for further advance and the opinion of the market is that the limited supply in the presence of an increasing demand, will soar butter to prices far above those of many years. Storage accumulations are far under the average consumption, and with light receipts of the local product the market promises to be largely on the upward.

Eggs remained steady with doubt as to the future. Local receipts were limited, while eastern were heavy. Request is constant and so far is successful in absorbing arrivals, leaving the market in uncertainty. In some quarters there exists a feeling for a slight decline, while the majority of jobbers anticipate advance.

Cheese ruled steady, the feeling being for the maintainance of listed figures. The coast product was in pressing request with eastern following to replace the debit.

The market was practically bare of fancy fruits. The demand was urgent and sales were numerous at quotations. Black figs Spanish were marketed with ready sale at 50 cents a box. Pears ranged from fair to good and were in moderate request. Plums were very scarce and sold on the spot at high figures Considering an excessive crop these were not as many grapes on the market as expected. Sales were good with special request for a short supply of jelly varieties. Alligator pears were entirely cleaned up at fancy prices. Cantaloupes brought stiff prices and the day closed with the market cleaned up. Fancy oranges and lemons were wanted at high figures but there were few to offer. Calls were plentiful and sold well. Apples were of prime quality and maintained prices with prospect of better figures.

Trade in vegetables was dull. Potatoes were the only good sellers. The request for fancy grapes was pressing with prices too high for heavy dealing. Under grades were offered with good sales at $1.75. Tomatoes continued plentiful. There was little soft goods and prices held well to 20 and 25 cents per box with heavy sales. The general run of vegetables were in poor demand and a large surplus of excellent stock was left on the market.

Poultry receipts were normal, due to advanced prices. The demand was fair for dressed and live with hens and broilers preferred. The market closed with prices very firm.

There was a good business in grocery lines. Flour is pretty well to the better with old wheat in small supply and new wheat very scarce. Dried fruits marketed well with no objections to sulphuring.

Hay and grain remained stationary with a short yield in sight and better prices anticipated.

Trading on call was animated on butter and eggs. Bidding was within one-half cent of asking price with no sales. Five sacks of yellow sweets comprised the day's sales.

The receipts of produce as reported for yesterday's exchange were as follows: Eggs, 140 dozen; butter, 12,100 lbs.; cheese, none; potatoes, 3227 sacks; onions, 23 sacks; beans, 1 sack; sweet potatoes, none.

Prices Current.

EGGS—Candled, California ranch, selected fancy, 32; local ranch, case count, 29; northern, candled, 28; eastern, fresh candled, 27.

BUTTER—Creamery, extras, 27½; creamery, firsts, 25½; dairy butter, 20; cooking butter, 17.

CHEESE—Cal. Anchor, 15; Cal. Y. A., 15; storage cheese, 13; fresh, 16½@17; eastern, daisies, 15; Longhorns, 15½; N. Y. twins, 17½; singles, 17@18; hand, 20; Dom. Swiss, 22; Imp., 32; Limburger, 18; cheddars, 15½; Tulare large cheese, 16½; Tulare N. A., 15; Tulare hand cheese, 20.

BEANS—Pinks, No. 1, 3.10; Lady Washington, No. 1, 3.10; small white, No. 1, 3.25@3.40; black eyes, 2½; Limas, No. 1, 3.75; Garvanzas, 4@4½; American textile, 11@11½.

DRIED FRUITS—Apples, evaporated, new, per lb.; extra choice, 10½, 9½; fancy, 9@9½; fancy, 25s, 11; fancy, 50-lb. cartons, 11. Apricots, fancy, 25s, 22; extra choice, 20. Blackberries, 10 1-lb. cartons, 14. Citron, fancy, 10-lb. boxes, 25. Currants, imported, fancy, bulk, reclean, 11; fancy, 1-lb. packages, 11½; fancy, 50 ½-lb. packages, 12. Dates, imported, Fards, fancy, 60s, 8; Fards, fancy, 12s, 9; Golden, fancy, 60s, 5½; Golden, fancy, 30 1-lb. packages, 7; Sayer, per box, 2.50. Figs, 1.60; White, "Medal" cartons, 10 lb. 80; White, "Premier," 10 lb, 1.00; White, "Medal" bricks, 10 lb, 85; White, "Medal" bricks, 20 4-oz., 1.00; White, loose, 50 lb. boxes, fancy, 7; White, imported, 60s, 10; White, imported, 12s, 16; Black, loose, 25s, 7; Black, loose, sacks, 5. Nectarines, per lb., fancy, 7@8; peaches, fancy, Muirs, 25s, 13½; choice, 60s, 11½; choice, sacks, 4½; fancy, peeled, 25s, 20. Pears, fancy, 1/2s, 25s, 12. Peels, lemon or orange, 10s, 20. Plums, fancy pitted, 25s, 12½. Prunes, fancy San Jose, per lb. 30-40, 25s, 9½; 40-50, 25s, 7½; 50-60, 25s, 7½; 60-70, 25s, 7; 70-80, 25s, 6½; 80-90, 25s, 6; 90-100, 25s, 5½. (When packed in 50-lb. boxes, 40c less; in 5-lb. boxes, extra; in 10-lb. boxes, 10c extra.) Prunes, Silver, fancy, 25s, 11.

RAISINS — Per box, layers, 2-crown, 20-lb. boxes, 2.00; clusters, 4-crown, 20-lb. boxes, 2.40; clusters, 3-crown, 20-lb. boxes, 2.25; clusters, 4-crown, 20-lb. boxes, 2.75; clusters, 5-crown, 5-lb. boxes, 90; clusters, 6-crown, 20-lb. boxes, 3.50; clusters, 6-crown, 5-lb. boxes, 1.00; clusters, 4-crown, 12 fig-lb. cartons, 4.50; clusters, 4-crown, 24 1-lb. cartons, 4.50. Loose Muscatels, per lb., 2-crown, 30-lb. boxes, 5½; 3-crown, 30-lb. boxes, 6; 4-crown, 50-lb. boxes, 9½; seedless Sultanas, 50-lb. boxes, 6; Thompson's Bleached, fancy, 50s, 12; Thompson's Bleached, fancy, 25s, 12½; Thompson's Bleached, fancy, 10 1-lb., 14. Seeded, fancy 1-lb. cartons, 12½; fancy "Cabinet," 20 1-lb., 11; fancy "Angelus," 45 ¾-lb., 8½.

NUTS—New, almonds, fancy IXL, 19; almonds, fancy paper-shell, 19; almonds, choice soft-shell, 18; assorted, 4 sizes, 16-lb. boxes, 13; Brazils, large, new crop, 17; chestnuts, Italian, 8; filberts, large, new crop, 13; pecans, Jumbo, 20; peanuts, eastern "Sun," raw, 9½; peanuts, eastern "Sun," roasted, 10½; Naples, Cal. "Sunshine," raw, 9; peanuts, Cal. "Sunshine," roasted, 11; peanuts, Japs, fancy, raw, 8; peanuts, Japs, fancy, roasted, 10; pinenuts, 15; walnuts, new crop, soft-shell, 16; walnuts, No. 2, softshell, 12½; walnuts, black, 8.

HONEY—Comb honey, light amber, 14lb.; water white, 16 lb.; extracted, light amber, 7; water white, 8.

CITRUS FRUITS—Valencia oranges, 2.50@ 3.75; choice standard Valencias, 1.75@2.00; culls, 75@1.00; lemons, fancy packed, 2.75@4.50; choice lemons, 2.00@2.50; grapefruit, seedless, 3.00; lemons, 2.00@2.50; grapefruit, seedless, 2.75@ 3.00; seedling grapefruit, 1.75@2.25; bananas, 5.

FRESH FRUITS—Bellefleur apples, 1.45@1.75; boxe apples, assorted varieties, 1.60@2.00; Brigheimer apples, 1.75@2.00 per box; Gravenstein apples, 1.50@1.65 per box; new White Swans, 1.25; Alexander apples, 1.40@1.50 per box; white grapes, 100@0 box; black figs, 25@1.00; local cantaloupes, lettuce crates, 1.25@2.00; pineapples, 4@10 per lb.; peaches, per lug box, local, 15@0; watermelons, 7½ to 1.75 doz.; local; imported, Chilean watermelons, 2½.

GRAPES—Per box, Malaga grapes, 2.00 per box; Muscat grapes, 75@0 per crate; Rose of Peru grapes, 85 per crate; Sultanas, 1.00; Black Hamburg grapes, 60@75; Tokay grapes, 2.00@2.25; Concord grapes, 1.25 per crate; Delaware grapes, 1.25 per crate; Bartlett pears, standard box, 2.00; Damson plums, 1.25; green gages, 1.00; Hungarian plums, 1.50@1.65; German plums, 1.50@1.65.

BERRIES—Strawberries, Moneta, 4; Gardena, 4; Irwindale, 4; Tropicos, 4; Montebellos, 4; raspberries, 15@15; blackberries, 10.

ONIONS—Silverskin onions, 2.75 cwt.; Yellow Danver onions, 2.50 per cwt.; new red onions, 2.75 cwt.; Australian Brown onions, 2.00 cwt.

POTATOES—New Early Rose, 2.00@2.25; new Burbank potatoes, 2.00@2.25 per sack; sweet potatoes, 1.25@2.50 cwt.; Highland Burbanks, 1.10@2.25.

GREEN VEGETABLES—Beets, 25@40; carrots 25@40; parsley, 25@40 per doz.; turnips, 25@40; peas, 5@6; red radishes, 20@25 per doz.; cabbage, 5@10; fancy green onions, 15@25 per doz. lettuce, 20@30 doz., 75@1.25 per crate; garlic, 7@8; paranips, 25@40 doz.; tomatoes, 35@0 per box; pie pumpkins, 1½ per lb.; hothouse celery, 75@1.00 per doz.; cucumbers, 15@40 per box; mushrooms, home grown, cultivated, 1.00 per lb.; watercress, 25@40 per doz. bunches; spinach, 10@20 per doz.; string beans, 2@3 per lb.; white wax beans, 2½@3 per lb.; summer squash, 25@40 per box; fancy green corn, 30@40 per box; green chile peppers, 3@3½ per lb.; okra, 10 per lb.; eggplant, 5 per lb.; bell peppers, 3@5 per lb.; Lima beans, 7@8 per lb.; rhubarb, 1.25@1.50; Hubbard squash, 2 per lb.

POULTRY — Dealers pay live weight for stock: Old roosters, 8; young roosters, 8 lbs. and up, 14; stags, 8; squabs, 1.50@1.75 doz.; hens, 14 per lb.; ducks, 12; geese, 10; turkeys, heavy, 17; turkeys, light, not wanted; squab pigeons, 1.75@2.00 per doz.; fryers, 2½ lbs. to 2½ lbs., 15; broilers, 1¼ to 2 lbs., 17.

DRESSED POULTRY—Per lb., turkeys, old, 24; third, 24@26; pims, 24; heifers, 24; veal, 10; hind quarters, 8½; fore quarters, 5; loins of beef, No. 1, 12½; ribs of beef, No. 1, 11½; rounds, plates, 10; round and sirloin steak of beef, 15; cutlets, 22; chucks, 4½; square beef clods, 4; shoulder clods, 5; beef shanks, 2; fancy rump steaks, 18; fancy steaks, 3; beef rolls, 10; boned beef trimmings, 5; beef tongues, 15; N. P. beef tongues, 15; ox tails, 3; lambs' tongues, per doz., 50; beef hearts, each, 10; beef livers, each, 20; kidney suet, per lb., 4½; kidneys, each, 2; sweetbreads, 7½; brains, 5.

MUTTON—Dressed muttons, ewes, per lb., 10½; dressed mutton, wether, 11; dressed muttons, yearlings, 11½; milk lambs, 12; sheep, 8.@9.00.

PORK — Dressed hogs, per lb., head on, 11½; dressed hogs, head off 12½; trimmed hogs, 13½; pork loins, 14; fresh picnics, 10½; pork shoulders, 10½; pork butts, 13; fresh hams, 13½; bellies, fresh, 14; leaf lard, 11; pork trimmings, 10; frozen pork spare ribs, 7; fresh pork spare ribs, 9; frozen pork tenderloins, 18; back fat, 9; cleaned pigs' feet, each 2½; tongues (saved, pickled or fresh), 5; cleaned tongues (saved, pickled or fresh), 10; cleaned tongues, head, per lb., 4½; hog jowls, cooked tripe, per lb., 4½; hog plucks, each, 5; pork kidneys, per doz., 15; pig tails, per lb., 4; neck bones, per lb., 5.

BACON—Winchester 10-lb. bacon, 19½; Winchester bacon, 19½; 12 Ave., 17½; Empire, 21½; 6's, 16@17; Premium, 24; Atlas bacon, 18½; Gold Hand, 19½; Diamond C bacon, 23; Hillsmeat bacon, 16½; Orange Blossom bacon, 14½; Sunlight bacon, 6-8 avg., 21½; Rex Breakfast bacon, 17½; Rex Breakfast bacon, 8-10 avg., 19½; Rex bacon, 6-8 avg., 19½; Regal bacon, 15½; Helmet bacon, 6-10 avg., 19½; Helmet, 6-8 avg., 19½; White Label bacon, 8 to 10 lbs., 19½; Armour's Star wide bacon, 6-8 to 8 lbs., 22; Armour's Wide bacon, 6-8 avg., 21; Wide bacon, 8-10 avg., 19½; Armour's White Label bacon, 6-8 avg., 19½; White Label bacon, 10 to 12 lbs., avg., 19; Star bacon, 25½; Empire Breakfast bacon, 21; Atlas bacon, 17½; Special bacon, 14½; Western bacon, 10 avg., 13.

DRY SALTED MEATS — Dry salt narrow bellies, 12½; dry salt clear bellies, 15-20 avg., 12½; dry salt clear backs, 12; short clear backs, 12; D. S. bellies, 16-18 avg., 13½.

PICKLED GOODS—Honey-comb tripe, half-bbls., 2.60; honey-comb tripe, keg, 1.85; honey-comb tripe, kits, 85; spiced pigs' feet, half-bbls., 4.50; spiced pigs' feet, keg, 2.50; spiced pigs' feet, kits, 1.25; pickel lambs' tongues, kits, 2.00.

HAMS — Per lb., Rex, 16; Rex skinned hams, 17; Diamond C, 16½; Diamond C skinned hams, 17½; boiled boneless Rex hams, 22; mild-cured hams, 15½; plain hams, 15½; Winchester, small, 10 to 12 avg., 16½; Winchester hams, avg. 14@15; Premium, 12-13 avg., 17½; Premium hams, 12 to 16 avg., 17½; Winchester picnics, 12; Winchester skinned hams, 17; Gold band, 13½; California hams, 13½; Premium skinned hams, 18½; 12 Ave. hams, 15@15½; 12 Ave. hams, 15@15½; Orange Blossom 13½; fresh hams, 12½; fresh picnic hams, 9; Ashland hams, 15½; minced ham, 13; Cylinder boiled hams, 23; Premium, boiled hams, 23½; Oxford boiled hams, 17½; Star hams, 10-12 avg., 18; Armour's Star hams, 14-18 avg., 17½; Star hams, 12-14 avg., 17½; Armour Star, skinned hams, 17½; Armour's Star, Armour's boiled hams, 24; boiled boneless and tied hams, 25; Armour's picnic hams, 10½; Regal hams, 16½; Atlas hams, 15½; Atlas hams, 18½; Armour's Shield hams, 10-14 avg., 15½; Armour's Shield hams, 12 to 14 lbs. avg., 15½; Armour's Shield hams, 14-16 avg., 16½; Armour's Shield skinned hams, 17; Armour's Shield picnics, 11½; Shield hams, 16-18 avg., 17½; Ashland hams, 4 avg., 23; Jefferson hams, 15; Western hams, 14.

BARRELED MEATS—Kumps (bone in) bbls., 20.00; half-bbls., 5.50; rumps (bone out,) bbls., 12.50; half-bbls., 6.75; plate beef, bbls., 9.00; half-bbls., 5.00; rolled plate (boneless,) bbls., 12.00; half-bbls., 6.50; Sundcrland pork, bbls., 14.25; half-bbls., 7.75; family pork, bbls., 25.00; half-bbls., 13.50; fancy pig pork (narrow,) bbls., 32.00; half-bbls., 17.00; fancy pig pork (wide,) bbls., 26.00; half-bbls., 13.50; S. P. spare ribs, 10.00 bbl.; half-bbls., 5.25.

PURE LARD—Tierces, per lb., 12½; cases, 7 10-lb. cans, 9½; cases, 12 1-lb. cans, 9½; cases, 20 5-lb. cans, 9½; leaf lard, 11; Rex pure lard, 11½; Premium lard, 13½; Silver Leaf lard, 12½; Jewel Compound, 8½; Compound lard, western, 8½; back fat, 9½; Yellow Cotosuet, 10; White Cotosuet, 10½; Mission lard, 11½; Shield lard, 11½; Star lard, 13½; Armour's Compound lard, western, 8½; Compound lard, eastern, 9½@10; Diamond C kettle lard, 12½; White Ribbon, 9½@9½; basis Bustene, 9@10; vegetable lard, 10½; K. C. lard, 13½; Armour's Shield lard, 11½; Armour's Simon Pure lard, 13; Armour's Vegetole, 9½.

SAUSAGE — Bologna, per lb., 7; bologna, parafined, per lb., 7½; blood sausage, 7; liver sausage, 7½; Diamond "C" sausage, links and bulk, 13; head cheese, 8½; fresh pork sausage, links, 16; fresh pork sausage, bulk, 16; Spanish pork sausage, 10; Wiener sausage, 8; Frankfurt sausage, 8; New England ham sausage, 12; minced sausage, in sacks, 12; Dougas style sausage, in sacks, 12.

SALT—Coarse, nanufactured, through L. A. jobbers: Table salt, cartons, 45-s, per case, 1.25; Princess salt, cartons, 24s, per case, 1.40; 50-lb. bags, 25c; 100-lb. bags, 45c; 200-lb. bags, per bale, 1.70; Worthington Daily, 50s, per ton, 12.50; 100s, per ton, 12.50; 224s, per ton, 11.50; Crown or granulated, 50s, 12.50; 100s, per ton, 12.00; Chaparral, 50s, 12.50; 100s, per ton, 12.00; half-ground, 50s, 12.00; 100s, 11.00; granulated and ¾-ground, 100s, 11.00; granulated and ¾-ground, large, per ton, 10.50; lump or rock and evaporated, whites, 50s, per ton, 11.00; 100s, per ton, 11.00; Hide and ice-cream, No. 2, per ton, 9.00; Lump, stock, imported, per ton, 21.00; imported, Higgins, 50s, per ton, 28.00; imported, Winnington, 50s, per ton, 28.00. Special prices in car lots.

SUGAR—Prices are based on sacks. Bbls. add 10c; ½-bbls., 25c, and boxes, 50c per 100 lbs. All prices are net cash, less 2c cwt., 10 days. Beet gran., 4.85; western cane and fruit gran., 4.85; C. C. cane and beet gran., 4.75; Chile A, crushed or fine crushed, 6.20; Candy gran., 4.95; powdered, 4.65; C. & H. confectioners' A, 4.85; western Can., 5.10; Golden, 4.75; 4.85; Dominos in powdered, 5-lb. boxes, 6.00; bowles 4x powdered, bbls., 4.85; Bowles 4x powdered, bbls., 4.85; Magnolia A, 4.80; Extra D, 4.60; extra C, 4.60; Dominos, 5-lb. boxes, 6.00; Cal. Cube, Longe or Shasta, 25-lb. tins, 5.60; 50-lb. boxes, 5.25.

FAMILY FLOUR—Local patents, A1 flour, per bbl., 4.60; Globe flour, Blue Ribbon, California white wheat; Banquet flour, per bbl., 4.60; Towel flour, 4.60; Silver Star flour, 5.20; XXX flour, (4.60); Capitol flour, 5.60; A1 hard flour, 4.60; Capitol flour, 4.30; Mikado, 4.30; Pillsbury's New flour, 4.60; Mayflower, 4.60; Eclipse, 4.30.

CALIFORNIA AND EASTERN FLOURS—Crown flour, 4.85; Cream of Lodi, first patent, 4.60; Kaiser patent, 4.60; first patent, 4.60; Pacific Mills, 4.60; Cal. "Calina," 90 lb. sacks, 1.40; Powerful, second patent, 4.25; Rock.

GRAIN AND FEED—Mixed prices to dealers: Wheat, per 100 lbs., 1.35; wheat, No. 2, 1.30; corn, 1.60; corn, small yellow, 1.55; feed meal, 1.70; bran, heavy, 1.30; rolled barley, 1.50 toss; chicken meal, 2.50; cracked corn, 1.60; corn meal, 1.45; oats, white, 1.75; oats, whole, Oregon, 1.90; oats, red California, 1.40; Texas-grown red seed oats, 1.80; eastern Kaffir corn, 1.65; milo maize, 1.75; small yellow corn, 1.60; Egyptian corn, 1.50.

FLOUR—	In ½-lb. sacks.	In 5-lb. sacks.	In 10-lb. sacks.	In 25-lb. sacks.	In 50-lb. sacks.
Perf. Pat., pastry	2.70	2.50	2.45	2.40	2.40
Buckwheat flour	....	2.90	2.85	2.80	2.80
Graham flour	....	2.90	2.85	2.80	2.80
Rye flour or meal	....	2.60	2.55	2.50	2.50
Cornmeal, W. & Y.	....	2.60	2.55	2.50	2.50
Oatmeal, ground	4.05	3.85	3.80	3.75	3.75
Oatmeal, Steel Cut	4.70	4.50	4.45	4.40	4.40
Hominy, large or small	4.20	4.00	3.95	3.90	3.90
Cracked wheat	3.30	3.00	3.55	3.50	3.50
Entire wheat flour	....	3.00	2.95	2.90	2.90
Pearl barley	5.00	4.80	4.75	4.70	4.70
Split peas, green	5.00	4.80	4.75	4.70	4.70
Split peas, yellow	5.70	5.50	5.45	5.40	5.40
Gluten flour	4.15	3.95	3.90	3.85	3.85
Farina	3.50	3.30	3.25	3.20	3.20
Nutrina, Germ	4.20	4.00	3.95	3.90	3.90
Rolled wheat, in barrels, net weight 225 lbs, per sack	....	....	....	....	4.25
Buckwheat flour (bulk, seamless sacks,) 100 lbs.	....	....	....	....	3.75
Buckwheat flour (pure, seamless sacks,) 100 lbs.	....	....	....	....	3.00
Excelsior Chick Food	....	$2.30	$2.30	$2.25	$1.00
" Fattening Food	....	2.30	2.30	2.25	3.00
" Egg Food	....	.55	....	....	1.00
" Moulting Food	....	....	....	....	1.00
" Chick Food,	....	....	....	....	....

twenty five-pound packages, per case 3.75

POPCORN—Rice, shelled, fancy, western, per lb. 4

LINSEED OIL—Boiled, in barrels, 58@57; in cases, 6c higher on each kind.

TURPENTINE—In cases, 52.

HAY—No. 1 barley hay, 14.00@15.00; No. 2, 12.00@13.00; No. 1 wheat per ton, 13.00; No. 2, 13.00; No. 1 plain oat hay, 15.00@16.00; No. 2, 13.00@ 14.00; northern alfalfa, 14.00@15.00; local, 13.00@ 16.00.

CHILES—Evaporated storage, 7; bulk, 12½@ 15; grou', 7; Mexican Black, 10; sun dried, 7.

Local Petroleum Prices.

Quotations on petroleum products, f. o. b. bulk cars Los Angeles.

Gasoline and Distillate—Red Crown gasoline, bulk, 15c per gallon; do., cases, 19c per gallon; No. 1 engine distillate, bulk, 11c per gallon; No. 2 engine distillate, bulk, 9½c per gallon.

Fuel Oil—85@1.00 per barrel.

Illuminating Oils—Water white, bulk, 9½c per gallon, tank wagons; 10c; 5 barrels, 9½c; Pearl, in cases, 17c per gallon; Astral, cases, 17c; Eocene, cases, 20½c per gallon; Elaine, cases, 25½c; Star, 17c per gallon; V. & P. naphtha, barrels, 16c; cases, 21c.

Lumber Market.

PRICES CURRENT. Pine in the rough, ranging from 25.00@31.00, according to size. Rough, upper, 40.00@60.00. Clear, upper (flooring,) 75.00@85.00; stoping, 35.00@40.00; rustic, 50.00@42.50; ceiling, 32.50@45.00; lath, carload lots, 4.25; less than carload lots, 4.75.

Redwood in the rough, 20.00@35.00; surfaced and clear, 40.00@50.00; rustic, 32.50@47.50; siding, 26.00@30.00; T. and G. and E. L. stock, 25.00@45.00; shingles, 2.00@2.50; shakes, 20.00.

Mill prices: Sharp, edge and surfacing, 1 edge and surfacing, 1 edge, 2.00; surfacing, 1 to 4 sides, 1.50@4.00; resawing, 1 cut, 5.00; ripping, 1, 1.25@2.25.

In estimating on large lots, these prices are somewhat reduced.

TEA ADVANCE EXPECTED.

Radical Change in Japanese Export System and Crop Shortage Costly to Consumers.

Recently there has been a radical change in the tea business, which promises to greatly advance prices.

"Millions of dollars damage," said a jobber yesterday, "has been done to the crop in Japan by recent storms. As a result, there will be a remarkable shortage in late teas, with a tendency toward much higher prices. Teas have already taken a great rise and those who did not have contracts on this import business will have to pay fancy prices for supplies. However, the season's teas are of very fine crop quality, and there will be no inferior teas this season. While lovers of tea may have to pay more, they may rest assured they will get a superior article.

"As to the exporting of teas there have been some changes, the product having been gradually removed from the hands of foreigners in Japan to the Japanese direct.

"It appears the opening of Shimizue as a special port of export was effected for the purpose of facilitating the direct shipment from there of tea produced in Shizuoka, which furnished 70 per cent. of the total output in Japan. This plan has proven successful, and 2,530,000 pounds refined in Shizuoka was exported from that port last year.

"An inspection fee is imposed by the tea merchants' guild on tea to be exported through Yokohama at the rate of 11 cents a box, while no fee is required for exportation from Shimizue.

"Under these circumstances, it is anticipated that Yokohama and Shizuoka teas will cease passing through this port.

"The future trade in Yokohama should not be regarded as promising, for the quantity of tea exported from Shimizue last year reached nearly 4,000,000 pounds, against 18,-826,000 from Yokohama, which market had swayed the situation for years.

"In the average grade of teas advances will be from 2 to 3 cents per pound. On account of loss by storms, tea shipments to this country will be shorter than for years. High-grade teas will probably remain at present prices."

NEW YORK MARKET.

SHARES AND MONEY.

[BY THE ASSOCIATED PRESS—P.M.]

NEW YORK, Sept. 4.—The reaction in prices of stocks today was regarded as being due for the most part to the natural running out of the force towards recovery which has been operative for more than a week now. But besides the normal reactionary tendency due to the exceptional conditions there was some revival of positive factors of depression. These had to do mostly with phases of the anti-corporation agitation. The incidents of most influence in reawakening the subject were the apparent obstacles placed against the granting of immunity to the Chicago and Alton for the testimony in convicting the Standard Oil Company of rebating and the reopening of the hearings in the local traction inquiry which is being conducted by the public service commission. Another source of uneasiness was the doubt whether the copper market would settle into a stable condition at the lower price level established by yesterday's cut. The day's money market showed additional evidence of the betterment of conditions there in the further yielding of time loan rates. The sharp upturn in wheat was not disregarded in the stock market, although it was attributed principally to foreign crop conditions. The profit taking towards the end of the day by bears reduced the declines to some extent, but the closing tone was easy. Bonds were firm. Total sales par value $1,023,000. United States 4s registered declined 1-4 and the coupon ½ per cent. on call.

Range of Prices.

[BY PRIVATE WIRE TO FRED DORR.]

	Open.	High.	Low.	Closing.
A., T. & S. F. Ry	87¾	87¾	86¾	87¾
A., T. & S. F. pfd	91	91	91	90¾
Amalgamated Copper	73¾	73¾	71¾	71¾
Am. Car & Foundry	49	49	49	48
Am. C. & F. pfd	94¾	95¼	94¾	95
Am. Locomotive	54	54	52	53
Am. Cotton Oil	59	59½	59	58
Am. Smelter com	105¾	105¾	104¾	104¾
Am. Smelter pfd	98¾	99	98¾	98¾
Am. Sugar Refining Co.	113½	114¾	113¾	113¾
Anaconda Mining Co.	47¾	47¾	46¾	46¾
Baltimore & Ohio	110¾	110¾	110¾	110¾
Brooklyn Rapid T. Co.	49¼	49¼	47¾	47¾
Canadian Pacific	167	167	165	165¾
Chesapeake & Ohio	53¾	53¾	53¼	53
Chicago & Alton pfd	69¾	69¾	69¾	69¾
Chicago Great West	30	30	29¾	29¾
Chicago & N. W.	144¾	144¾	144¾	144¾
Central Leather	19	19¼	18¾	18¾
C., C., C. & St. L.	87¾	87¾	87¾	87¾
Colo. Southern com	23¾	23¾	23¾	23¾
Colo. So. 1st pfd	44¾	44¾	44	44
Colo. So. 2nd pfd	34¾	34¾	34	34
C., M. & St. Paul	177¾	177¾	177¾	177¾
Colo. Fuel com	48¾	48¾	48¾	48¾
Consolidated Gas	144¾	145¾	144	145
Corn Products	24¾	24¾	24¾	24¾
Del. & Hudson Canal	163¾	164½	163¾	164
D., L. & W.	384	384	384	384
D. & R. G.	34¾	34¾	34¾	34¾
D. & R. G. pfd	....	....	....	....
Erie com	31	31	30	30
Erie

SHIPPING.

PORT SAN PEDRO, LOS ANGELES.

ARRIVED—WEDNESDAY, SEPT. 4.

Steamer Warrior, Capt. Rasmussen, from Redondo.

Schooner South Bay, Capt. Halvorsen, from Ballast, via San Francisco and Redondo.

SAILED—WEDNESDAY, SEPT. 4.

Steamer Warrior, Capt. Rasmussen, for Redondo.

Steamer Jeana, Capt. Johnson, for Eureka, via San Francisco.

IN PORT—WEDNESDAY, SEPT. 4.

Schooner South Bay, E. K. Wood wharf.
Schooner South Bay, Cal. wharf.
Schooner Signal, Crescent wharf.
Schooner Bender, S. P. wharf.
Schooner Gleaner, Salt Lake wharf.
Schooner Georgiana, Salt Lake wharf.
Schooner Peako, S. P. wharf.
Schooner Remein, outer harbor.
Schooner Pinole, E. K. Wood wharf.
Schooner Hattie, K. C. wharf.
Schooner Monterey, E. K. Wood wharf.
Schooner Alex T. Brown, S. P. wharf.
Schooner S. Holmes, S. P. wharf.
Schooner Commerce, Nat'l L. Co. wharf.
Schooner Mercer, S. P. L. Co. wharf.
Schooner Truckee, Salt Lake wharf.
Schooner Fremont, S. P. wharf.
Schooner Fernando, Nat'l L. Co. wharf.
Schooner Palmyra, S. P. wharf.
Schooner Palmyra, S. P. wharf.
Schooner Queen, S. P. wharf.
Schooner Argyll, U. C. Co. wharf.
Schooner Robert R. Hind, S. P. wharf.
Schooner Henry Wilson, Nat'l. L. Co. wharf.

TO LEAVE—THURSDAY, SEPT. 5.

Schooner Prosper, Capt. Starr, for Port Harford, in ballast.

DUE AT THIS PORT.

Steamer Temple E. Dorr, from Gray's Harbor via San Francisco.

Steamer Berkeley, from Fort Bragg via San Francisco.

Steamer Ramona, from Portland, via Eureka and San Francisco.

Steamer Harvard, from St. Louis, from Portland.

Steamer Thomas F. Emigh, from Mukilteo.

Steamer Amazon, from South Bend.

Steamer Willis A. Holden, from Tacoma.

Steamer Abrena, from Astoria.

Steamer Lagon, from South Bend.

Steamer Columbia, from Everett.

Steamer Novelty, from Coos Bay.

Steamer A. F. Coates, Puget Sound.

Steamer Cascade, Eureka.

COMING FROM FOREIGN PORTS.

French bark Marechal Davout, Capt. Hamon, of Antwerp, loading cargo of cement.

The passenger steamers Cabrillo and Hermosa make daily trips to Santa Catalina Island from this port.

Movement of "Mosquito" Fleet.

ARRIVED—WEDNESDAY, SEPT. 4.

Steamer Fashion, Cainquin, Music and Dance for Long Beach with passengers.

SAILED.

Steamer Fashion, San Diego, Cainquin, Music and Dance, for Long Beach, with passengers.

The officials for fishing banks to return home.

Tide Table for San Pedro.

		High.	Low.
Wed., Sept.	5	2:53 a.m.	2:07 a.m.
		7:45 p.m.	1:51 p.m.
Thurs.,	6	3:12 a.m.	2:32 a.m.
		8:30 p.m.	2:32 p.m.
Fri.,	7	3:20 a.m.	2:57 a.m.
		9:03 p.m.	2:51 p.m.
Sat.,	8	9:46 a.m.	3:17 a.m.
		9:36 p.m.	3:23 p.m.
Sun.,	9	10:08 a.m.	3:42 a.m.
		10:54 p.m.	4:32 p.m.
Mon.,	10	10:12 a.m.	3:57 p.m.
		11:12 a.m.	4:47 a.m.
Tues.,	11	11:34 p.m.	5:15 p.m.
		11:48 a.m.	5:23 a.m.
		.....	6:18 p.m.
Wed.,	12	0:32 a.m.	6:01 a.m.
		12:28 p.m.	7:21 p.m.
Thurs.,	13	1:05 a.m.	6:53 a.m.
		1:43 p.m.	9:09 p.m.

PORT ITEMS.

Steamer due at 5 p.m., wind southwest, force 2 miles.

The steamers Brooklyn, South Bay and Corona, with cargoes of lumber, raffled on and outside at Redondo.

The steamer Temple E. Dorr, Capt. Pauzer, is due to arrive tonight from Gray's Harbor with a large lumber cargo.

The Pacific Steamship Company's steamer Eureka, Capt. Dunham, is due to-morrow morning from Portland, via Eureka and San Francisco, with freight and passengers.

The steamer South Bay, Capt. Helvorsen, after discharging a cargo of lumber, raffled on and outside at Redondo, sailed for Temple E. Dorr, Capt. Pauzer, is due to arrive tonight from Gray's Harbor with a large lumber cargo. The Pacific Steamship Company's steamer Eureka, Capt. Dunham, is due to-morrow morning from Portland, via Eureka and San Francisco, with freight and passengers.

The steamer South Bay, Capt. Helvorsen, after discharging a part of a lumber cargo at Redondo from Eureka with 265,000 feet for the E. K. Wood Lumber Company.

Notice to Mariners.

An announcement is made by Commander [illegible] of the Twelfth Light-house District that River entrance buoy No. 2, a second-class nun, heretofore reported adrift, has been replaced buoy PS, outside of Humboldt Bay, by a perfect buoy, August 24, 1907. The old buoy, No. 2, a red spar, reported adrift, was replaced August 29.

Buoy No. 3, a black, second-class can, is reported adrift, was replaced August 29.

REAL ESTATE RECORD.

RECENT TRANSFERS.

THURSDAY, SEPTEMBER 4, 1907.

J F Hahn to B J Sharples, lots 7 and 8, block 2, Palmer tract, $5040.

B J Sharples to Mrs Jennie Antonio, lot 7 and 8, block F, Pellissier tract, $30.

Ida M Chick to Ada M Chick, agreement to convey lot 2, Angeles Vista tract, $5174.

Title Co of L A to Dora Stone, lot 7, Wellington Hgts sub No 2, $50.

Dora to G F Schalk, lot 1, block G, do, do.

Geo D T Rockhold, part lot 1, block No 2, Wellington Heights, $10.

Geo to Angie O Graham, lot 5, Cozad's Arlington Hgts tract, $10.

Cozad to J L Guthrie, part lot 2, block 4, of Phillips add to Pomona, $10.

Mary L Ford, part lot 14, block 1, do, do.

Wm to W F Babbitt, part lot 11, block 1, do, do.

Ida to F W Watson, lot 25, block 1, Pomona ave and Figueroa st tract, $10.

Geo H Ross, lots 8 and 9, block E, Ord's tract, $10.

Geo W C Deister, part Sec 18 T 1 S R 13 W, $10.

Geo to Mary J and Clara B Townsend, lot 1, block N, Santa Anita Land Co tract, $10.

Geo Douglas to R McCaffrey, lot 218, Rancho of Johannson tract, $10.

Geo Douglas to W L McCollom, lot 3, Douglas sub of N½ of block 147, do, do.

Geo to M L Wicks, lots 16 and 17, block 1, North Elysian Hgts tract, $10.

Geo to Sara C Getty, lot 25, Normandy Park, $10.

Geo to L E Bergey, lot 17, block 1, Main st tract, $10.

Geo to same, lot 50 and part lot 49, do, do.

Geo to C E Cheatham, lot 12, block 1, do, do.

Geo to C E Cheatham, part lot 1, block 1, do, do.

Geo to Mrs Sarah Silverstein, lot 1, Bowen sub of Brigwalter tract, $10.

Geo to T O Dwight, lot 4, block 2, do, do.

Title Ins & Trust Co to Angela R de Zavala, lot 14, block 2, Aldine Square tract, $10.

Geo to A V Tyler, lot 7, block 9, do, do.

Geo to W Botra, lot 36, Strong & Dickinson ave tract, $10.

Geo to Collins to L D Baker, agreement to convey lot 12, block 1, Bowens Vernon park tract, $2250.

Geo Quimby to Christina Pithaldo, lots 5, Garvanza add No 1, $10.

Geo and A M Quimby to H Hall, block R, resub of portions of Sec and Alamitos Beach townsite, $10.

Geo to Katherine Lind, lot 11, block 14, Co Main st Moneta ave tract, $10.

Geo to Katherine Lind, lot 11, block 14, Co Main st Moneta Ave tract, $10.

Geo to Esther M Wilson, lot 19, block 1, Sec and Jefferson St tract, $10.

Geo D K Stone, lot 5, Villa Co Crawfords Orange Grove tract, $10.

Geo to part lot 20, Brown & Newmark's sub, do, do.

Geo to Mary J Platt, lot 124, C A Hall's, do, do.

Geo to H H Ratzlaff, part lots 7 and 8 of lot 2, blk 29, H S, $10.

Geo to G W Varnum, lot 15, Villa tract, $50.

Geo to Olga H Lindsley, lot 1, block 2, do, do.

Geo to Mrs K L Cherry, lot 10, Park, $10.

Geo of J A McCulloch, lot 114, Vernon and Compton ave tract, $10.

Geo to Conservative Realty Co, lot 1, Redondo Beach, $10.

Geo to K Bateman, all int in Co to C W Barnes, lots 1 and 2, one right of way for ingress to and from said lots 1 and 2, O T P and Q, $10.

Geo to Lillian Rivers, lot 42, resub of Lake View tract, Alamitos Beach Townsite, $10.

Geo to Louie Keating, parcel of land in Sec 15 T 2 S R 13 W 2740.9 ft to point of right of way of S P R R, thence N 73 deg 15 min W 2740.9 ft to point in line of lands of Dolores N Johannson tract, $10.

Geo to Mrs Sarah Silverstein, lot 1, Bowen sub of Brigwalter tract, $10.

Geo to T O Dwight, lot 4, block 2, do, do.

Title Ins & Trust Co to Angela R de Zavala, lot 14, block 2, Aldine Square tract, $10.

Geo to A V Tyler, lot 7, block 9, do, do.

Geo to W Botra, lot 36, Strong & Dickinson ave tract, $10.

Geo to Collins to L D Baker, agreement to convey lot 12, block 1, Bowens Vernon park tract, $2250.

Geo Quimby to Christina Pithaldo, lots 5, Garvanza add No 1, $10.

Geo and A M Quimby to H Hall, block R, resub of portions of Sec and Alamitos Beach townsite, $10.

Geo to Katherine Lind, lot 11, block 14, Co Main st Moneta ave tract, $10.

Geo to Katherine Lind, lot 11, block 14, Co Main st Moneta Ave and Jefferson St

Hamburger's Hamburger's Hamburger's Hamburger's Hamburger's Hamburger's (WHAT OTHERS ADVERTISE, WE SELL FOR LESS) Hamburger's Hamburger's

15c *Yard For New French Flannelette*
First showing of the new materials in fancy figured, floral and Persian designs; comes in a wide range of pretty, soft color combinations; 34 inches wide, extra good quality.
We Are Headquarters For School Books and Supplies

Hamburger's SAFEST PLACE TO TRADE

Fancy Silks Worth to $1.50 at Yard
2000 yards choice silks, 20 to 24 inches wide, all new and the most desirable Fall styles; taffeta silks in small designs, checks and stripes; every thread pure silk, and none worth less than $1.00, while many are $1.25 and $1.50 silks. **68c**
We Have the Biggest Toy Department in California

SEPTEMBER SALE OF BLANKETS

10,000 Pairs for this Annual Hamburger Event

Supply Your Needs Now at a Third Less Than Regular Value

There are several reasons why this will be the greatest blanket sale of the season; many of the orders for these goods were placed at a time when factories were operating at a loss rather than close down entirely until the big orders were received; consequently price concessions were greater; of others we purchased the entire output for a certain given time; then, too, we are featuring this great sale earlier for the reason that many of the goods came in ahead of time and rather than store them in moth proof vaults we are willing to share with you the profits; fall house furnishing has already begun and this sale will prove a saving opportunity for the thrifty housewife.

98c Sale Fancy China Values to $4.00

Nearly a thousand pieces from which to choose many of which are worth two to four times the price named; best quality French and German china and very highly decorated in pretty designs; the assortment includes:

LARGE FRENCH CHINA COVERED DISHES—LARGE SALAD BOWLS—LARGE CHOP DISHES—LARGE HANDLED OLIVES—DESSERT SUGAR AND CREAMER—TEA AND CHOCOLATE POTS—BISQUE ORNAMENTS—VASES—CELERY TRAYS, CHOCOLATE CUPS AND SAUCERS, AND MANY OTHERS.
THIRD FLOOR.

$3.95 for Fall Suit Hats Worth $7.50

A very special showing of the newest styles in suit hats; large, medium and close fitting shapes; hand-made of French felt or silk braids with trimmings of fancy feathers, ribbons, rosettes or bows; all the new colors, also blacks; styles that can be worn late into the Fall; styles for women and misses; 200 of them, hats for which you will have to pay at least $7.50 at any other store in the city.
Second Floor.

SEPTEMBER SALE Linens

Far Ahead of That of Last Year—The Third Day Promises Even a More Phenomenal Business.
Just to Get You to Come to the Store Early Thursday.

25c Yd. for 45c Bleached Damask
Full 58 inches wide and nicely bleached, good weight and a splendid value at the regular price.

$1.00 for 2-Yard Wide $1.75 Damask
An extra fine quality, full bleached and very heavy; comes in a large assortment of floral and conventional patterns.

55c *For Cotton Blankets Worth 85c* **55c**
Just the sort of blanket to use for sheets; 10-4 size; white, tan or gray; have soft fleecy nap.

85c for $1.25 Cotton Blankets
11-4 in size, large for any double bed; come in tan, gray or white; have very soft, fleecy nap, well finished.

$1.98 for $2.75 Cotton Blankets
Extra large size, 12-4, good heavy blankets, weighing 5½ pounds to the pair; very heavy and have the appearance of all wool blankets.

$2.95 for $3.75 Wool Blankets
White only and full 11-4 in size; very closely woven and finished with long nap, have blue and pink borders and bound with silk.

$4.00 for $5.00 Wool Blankets
Just a dollar underpriced for this sale; large size and have just enough cotton in them to prevent shrinking when washed; very soft and extra serviceable.

$7.95 for $9.00 Wool Blankets
11-4 in size, finest quality selected lambs' wool, have blue and pink borders; these handsome blankets are finished with silk binding; will give the very best service.

$1.98 for $3.00 Imported Robe Blankets
Can be used as either coverings or bath robes; jacquard designs in the choicest colorings; very closely woven.

$5.50 for $6.50 Wool Blankets
These are without any exception one of the most serviceable blankets there are made; made of the choicest selected wool.

$4.50 for $5.50 Wool Blankets
A dollar less than they are worth; fine gray blankets of thoroughly scoured wool, very firm and specially serviceable for camping uses. Third Floor.

Sale of Neckwear
Prices Less Than Usual Wholesale Cost

10c for 50c Neckwear
Stocks, turnover collars and collar and cuff sets, of silk lace or wash materials, white and light colors; values to 50c.

15c for 75c Neckwear
Of lace, silk, linen or scrim; collars, jabots, turnovers, tailored and hand-made effects; white and colors; values to 75c.

25c for $1.50 Neckwear
Silk, lace or wash materials; some in tailored effects, others hand-made, and still others trimmed with lace or braids; collars, jabots, collar and cuff sets and stocks; values to $1.50

50c for $2.00 Neckwear
Stocks and collars of silk, chiffon or lace; collar and cuff sets of wash materials, chemisettes and yokes of swiss or batistes with lace; others of silk braids and medallions; values to $2.00.

Sample Waists at Half Price
500 Dozen from Two Largest Makers in America

From one of these makers comes the medium priced garments, while from the other are the finest products of America's most noted maker of high class waists; entire assortment on sale Thursday; to make this sale of unusual interest we have added from our regular stock the "MARQUISE" waists; prices are as follows:

75c FOR $1.50 WAISTS	$4.00 FOR $7.95 WAISTS
$1.00 FOR $2.00 WAISTS	$5.00 FOR $10.00 WAISTS
$1.39 FOR $2.95 WAISTS	$10.00 FOR $20.00 WAISTS
$1.95 FOR $3.98 WAISTS	$15.00 FOR $25.00 WAISTS
$3.00 FOR $5.95 WAISTS	$20.00 FOR $35.00 WAISTS

SECOND FLOOR.

$1.55 Sale Oxfords : Shoes

Not a Pair Worth Less Than $2.50, Many Regular $3.50

Plenty of time yet in which to get full wear out of these shoes; in fact, they are styles that you can wear the year round; women's oxfords of vici kid, patent kid and brown kid; turned or welted soles; all style heels and all sizes in the lot; also shoes of vici kid with hand welted soles; small sizes only; girls' shoes and oxfords of vici kid, patent kid and brown kid; lace or button with welted soles and low heels; sizes 8½ to 11, 11½ to 2 and 2½ to 6; $2.50, $3.00 and $3.50 values at **$1.55**

Hamburger's Hamburger's Hamburger's Hamburger's Hamburger's Hamburger's (WHAT OTHERS ADVERTISE, WE SELL FOR LESS) Hamburger's Hamburger's

STIRRING THE KETTLE.

LAYS IRON HAND ON WATER BOARD.

MAYOR DEMANDS RESIGNATIONS OF TWO COMMISSIONERS.

San Bernardino Stirred by Latest Political Move—City Council's Anxiety to Handle Aqua Pura Revenues Said to Be at Bottom of It—Child Killed by Horse.

[SPECIAL CORRESPONDENCE OF THE TIMES.]

SAN BERNARDINO, Sept. 4.—A. G. Kendall, who was manager of the Citrus Protective League, and who is well known throughout the State, and M. D. Katz, have been asked by Mayor Hanford, to resign from the Board of Water Commissioners. Kendall is president of the commission.

It leaked out tonight that this action was decided upon by the Mayor and City Council at an executive session last night, when it was agreed to prefer charges against the members of the commission unless they acquiesced at once.

The trouble grows, it is said, out of the City Council's desire to get control of the water revenues. The commissioners refuse to turn over any of the funds.

The action of the Mayor precipitates a political fight which promises to eclipse all others for bitterness.

KICK KILLS BOY.

Clarence, the 6-year-old son of Mr. and Mrs. J. H. Boggust of Sixth street and Tippecanoe avenue, died tonight as the result of a kick from a horse. The boy had come to town with Ernest Shay on an oil wagon. When playing about the horses while the wagon was being refilled at an oil tank on lower E street, the child fell and was kicked in the face by a wheel horse. He never regained consciousness.

RAILROAD CELEBRATION.

Millionaire Will Handle First Shovelful of Earth—Additional Defense for San Diego Probable.

[SPECIAL CORRESPONDENCE OF THE TIMES.]

SAN DIEGO, Sept. 4.—A half-holiday will be declared by the Mayor for Saturday afternoon, the occasion being the celebration of the throwing of the first dirt in the grading for the San Diego and Arizona Railroad. The celebration, which is to be held under the auspices of the Chamber of Commerce, will take place at the foot of Twenty-seventh street. It is expected that John D. Spreckels will turn the first shovelful of earth. Speeches will be made by William Clayton, representing the Spreckels interests; Rev. W. B. Hinson, former State Senator M. L. Ward and George W. Marston. Two bands have been engaged, and there will be a parade through the principal business streets.

Dr. W. H. Stoner, chief surgeon of the National Immigration Bureau, with headquarters in New York City, who is on a trip of inspection on the Pacific Coast, left for the North yesterday.

OFFICERS STUDY DEFENSES.

Brig.-Gen. Arthur Murray, U.S.A., Lieutenant-Commander Spencer S. Wood, U.S.N., both of Washington, and Lieutenant-Commander Lopez, U.S.N., of San Francisco, left yesterday after an inspection of the harbor, with a view to additional defenses.

The lodge of Elks has decided to dedicate the Elks Hall, a $75,000 building, on November 14. Post Grand Exalted Ruler Melvin will be present, and possibly Grand Exalted Ruler John K. Tener of Charleroi, Pa. State Senator L. A. Wright is chairman of the Committee of Arrangements.

BIG PLANT PROJECTED.

The California and Mexican Fishing Company, a new concern, with a capitalization of $1,000,000, most of which is paid up, will establish here the largest fish-packing plant on the Coast. The details are being arranged by D. H. Hume, who was formerly connected with the Southwestern Packing Company.

The enrollment of pupils in eight of the city grammar and primary schools on the first day of the term was 2888, a gain of 257 over the enrollment the first day of last term. The High School has an enrollment of 500, an increase of eighty over the first day of last term.

SAN DIEGO NOTES.

Montgomery M. Moulton, who was elected commander of the State organization of United Spanish War Veterans yesterday, is Assessor of this county.

Contracts have been awarded for the construction of the Hotel Lanier, at the corner of Third and Ash streets. The cost will be $35,000.

Col. A. G. Gassen and C. W. Pauley will erect a three-story, pressed brick block on a fifty-foot lot, running from Fourth to Fifth streets.

The Supervisors have appointed October 10 as the date of the hearing on the petition of taxpayers of the northern section of the county for the new county to be known as Palomar. The petition is signed by over 1000 electors.

Arthur Shea, Knight Baker and eight companions were caught in a leaky boat off Coronado Islands Sunday night. The skiff broke away from the larger boat, and the occupants of the craft had no way of getting ashore. They escaped by bailing hard.

A large steel tug, the Bahda, recently purchased at Seattle by Capt. A. A. Morris for the Spreckels Brothers Commercial Company, has arrived here.

IMPROVEMENT MEETING.

The University Improvement Association will meet this evening in the University chapel. The proposed opening of Agricultural Park to the public for use as a pleasure resort will be discussed. Another important subject to be taken up is the proposed renaming and renumbering of certain streets in the University district.

PETITION TURNED DOWN.

Orange Council Will Open Center Street Despite Protests—Movement for Night Watchman.

ORANGE, Sept. 4.—At the meeting of the City Council, last night, the petition of Miss E. Wyneken and of many business men of the city against the opening of Center street, was set aside. The report of the commissioners on the opening of the street was confirmed, and a tax levy of 30 cents on $100 was placed on the property to pay the expenses incident to the street opening.

The application of W. L. Helwig for the post of wiring inspector was read. Two other names are already before the board. William McCulloch and Ronald Lacock.

SEEKS PROTECTION.

The Merchants' and Manufacturers' Association last night appointed a committee to ascertain what financial aid the association could get from the city and general public toward the support of a night watchman, and the installation of registry boxes in the business district so that a complete report of the work of the watchman could be kept. A movement is also on foot to get an uptown express office here.

Today an agreement was signed by all the merchants to the effect that on and after September 16, all business houses will close at 6:30 o'clock.

MIRACULOUS ESCAPE.

IMPERIAL, Sept. 4.—T. J. Masterson, the young man who became separated from his companions in Carrissa Creek country west of Imperial, was found today by searchers on the banks of New River, after having traveled nearly forty miles to water without food or drink, with the mercury at 100 degrees. Many persons have perished in these sand hills where he was lost, and that he lived to get to water is considered marvelous.

OVER A MILE OF TRAIN.

Coaches Carrying Coming Circus Stretch Far—Funny Bunch of Clowns One of Features.

The Ringling Brothers' circus will come to Los Angeles in five trains, the combined length of which will be over a mile. The amusement aggregation has been so improved and enlarged since it was last in this part of the country that it is said to be now twice the size of any other tented show in the world. The circus is due in this city on Sunday, September 22, and performances will be given on the three succeeding days.

As a laugh-provoker, the Ringling Brothers' show is unsurpassed. One of the gayest bunches of clowns that ever trod the sawdust will entertain with a constant flow of merriment, their new and clever "stunts" being numbered by the hundreds. Among the fun-makers are Art Jarvis, George Hartzel, Jules Turnour, Doc Kealey, Al White, Dick Ford, "Laughing" Smith, John Slater and other men who have banished "blues" from one side of the continent to the other.

In addition to the specialties of the clowns, there will be presented a number of comedy acts, which will evoke roars of laughter. But the circus is not a funny affair altogether, of course. There will be more than the usual number of thrilling events on the programme, and the exhibition of animals will be well worth seeing, even if one omits everything else.

Strength and Endurance

DR. PRICE'S
WHEAT FLAKE CELERY
FOOD

Has the necessary elements to furnish strength and endurance. It enriches the blood, gives the body power, and there is the enjoyment of life that comes from food adapted to the body's requirements. Once eaten, there will be a desire to repeat. 308

Everybody Goes To
Lake Taho
Special Excursion SATURDAY SEPT. 14
Fishing, Boating, Riding, Hunting
Mountain Climbing, Driving
Leaving Los Angeles at 3:20 P. M. Pullman Sleepers Through to
$23.00 Round Trip Return Limit 21 Days
Camp, tent and cottage life. Excellent hotel accommodations
SOUTHERN PACIFIC SUNSET ROUTE
City Ticket Office
600 South Spring S
CORNER SIXTH
Southern Pacif

Los Angeles Office of
The San Francisco Chronicle
Ramona Book Store
516 South Broadway—Telephone, Home 1075
Advertisements and Subscriptions Received
W. M. HINCKLEY - - - Dealer

BIG SPECIAL SALE . . . SATURDAY
Watch the Papers and Windows
German-American Wine Co.
314 W. Fifth

It's Linen
Every gentleman is known by his "linen." Barker brand collars are known the world over as the mark of pure linen collar making.

Look for the Barker Trade-Mark
It means elegant collar making.
Wm. Barker Co.

MULLEN & BLUETT CLOTHING CO.
Corner Spring and First Sts.
THE QUALITY STORE.
Established over a quarter of a century.

I GROW HAI

Prof. G. A. CARLOW,

FISCHE PIANOS
THE WILEY B. ALLEN

DIAMONDS—Lowest
for cash.
South Spring